The Los Angeles Times

"Sail on, sail on, and on and on."

In Three Parts — 40 Pages
PART I—TELEGRAPH SHEET—16 PAGES

SUNDAY MORNING, JANUARY 23, 1928. C DAILY, 5 CENTS. SUNDAY, 10 CENTS.

GREATER SOUTHERN CALIFORNIA

Liberty Under Law—Equal Rights—True Industrial Freedom

BOUQUET OR BLARNEY?

Chicago Praised by Cosgrave

Irish State Leader Speeds to Arlington After Day in Illinois Metropolis

All Gets Good Word; Everyman Found to Be Top-Top Americans

[illegible] THE MANHATTAN LIMITED ROUTE TO WASHINGTON, [illegible]-Pied with enthusiasm [illegible] the Mayor and its citizenry, [illegible] dignity fatigued after his [illegible]-hour visit here, William [illegible] head of the Irish Free [illegible] night is traveling toward [illegible] city where he is to spend [illegible] his guests.

[illegible] his side-de-camp and [illegible] members of the Executive [illegible] of the Irish Free State, who [illegible] New York Friday, are [illegible] to meet President Coolidge [illegible] afternoon. The [illegible] will be performed by T. [illegible] Irish Free State Minister [illegible], who is traveling with [illegible] which includes Lieut.-Gen. [illegible] Hogarty, Secretary of [illegible] Council; Desmond [illegible], Minister for Defense; [illegible], Secretary of the Department of Industrial Affairs, and Col [illegible], aide-de-camp.

CHICAGO PRAISED

[illegible] due to arrive in Washington [illegible] 9:30 a.m. tomorrow. It left [illegible] 9:30 a.m. today.

[illegible] as city of Chicago was [illegible] as Chicago, [illegible] Mayor told an Associated [illegible] correspondent aboard the [illegible] "we are such order, such [illegible] of traffic, such marriages and such cordial [illegible] in this there are tip-top [illegible]."

[illegible] about that libeled [illegible] Thompson. If I were [illegible] a note of discounting much, [illegible] thought before I came [illegible] was a tough and a [illegible], b i g [illegible] city, full of enthusiasm for [illegible] and its history, and is [illegible] with the idea of making [illegible] greatest of American [illegible] with the sea."

UNION FIRED

[illegible] notice to Michael Faherty, [illegible] of the Chicago Board of [illegible], at whose invitation [illegible] the United [illegible] has been largely is [illegible] he said, is to typify [illegible] of the sort who have [illegible] much toward the up[illegible] of this country. He said he [illegible] much pleased" with Fa[illegible] at a dinner last night, [illegible] by the Irish Fellowship [illegible].

[illegible]'s address was entire[illegible] and I am glad the [illegible] have been told Ire[illegible] her own affairs."

[illegible] at his private car, [illegible] to retire for a [illegible] 2 o'clock Chicago, [illegible] physician for the [illegible] Dr. Killen said af[illegible] Congress was tired as [illegible] busy sound of public [illegible].

[illegible] almost no let up since [illegible] New York." Dr. Killen [illegible] has been meeting so [illegible] and shaking hands with [illegible] how an Irish[illegible] to shake hands.

(Continued on Page 5, Column 5)

TODAY'S NEWS SUMMED UP

[illegible] Cloudy. Wind at 8 p.m., [illegible] miles. Thermometer [illegible] lowest, 44 deg. [illegible] Los Angeles and vicinity [illegible] weather report. For complete weather [illegible] see page of this section.

[illegible] Page 10, Part I. [illegible] Clubs and Societies, Page 11, Part II; Markets and [illegible] 13, 14, Part I; [illegible] Part I; Comics, Page [illegible].

SOUTHERN COUNTIES.

[illegible] Part I.

[illegible] BRIDGE. Page [illegible].

[illegible] Page 10, Part I.

[illegible] Page 15, Part I.

[illegible] "Home Beautiful" by observers [illegible] Page 1, Part II.

[illegible] this week in ballet [illegible] Page 5, Part II.

[illegible] Symphony of Southwest [illegible] Page 1, Part II.

[illegible] Opera [illegible] Page 1, Part II.

[illegible] Page 2, Part II.

[illegible] Page 2, Part II.

[illegible] is due to arrive [illegible] Part II.

[illegible] over week-end [illegible] fishing effects. [illegible].

[illegible] will seek to block [illegible] bank." Page 8, [illegible].

[illegible] Silent celebration [illegible] 28 on. Page 7, [illegible].

[illegible] score of burglaries [illegible] reported. Page 8, [illegible].

[illegible] Twenty-five are [illegible] in two plunges off [illegible] Part I.

REMEMBER THIS

[illegible] windows that [illegible] pathways [illegible] are caused [illegible] in our [illegible].

KIPLING ODE INSPIRED BY MACHINERY

Poet Writes Verses After Watching Great Dynamo in South America

NEW YORK, Jan. 22. (Exclusive) Rudyard Kipling visited a gigantic power house near Santos, Brazil, on his recent trip to South America, where he inspected a dynamo which, according to the eminent English poet and author, "spins upon the largest bearings in the world." It served as an inspiration for a new two stanza poem which is published for the first time in America in the current issue of Liberty, and is entitled:

"SONG OF THE DYNAMO"
By Rudyard Kipling
(Copyright, 1928, in the U. S. A.)

How do I know what Order bring
Me into being?
I only know, if you do certain
things,
I must become your Hearing and
your Seeing;
Also your Strength, to make great
wheels go round,
And save your sons from toil, while
I am bound!

What do I care how you dispose
The powers that move me?
I only know that I am one with
those
True Powers which rend the firmament above me,
And, Harrying Earth would have me
at the last—
But that your coward foresight holds
me fast!

BEER FRONT OFFENSIVE ANNOUNCED

Dry Leader Asks Press to Keep Hands Off "Biggest Liquor Fight Yet"

PITTSBURGH, Jan. 22. (AP)—Requesting that the press "keep their hands off and watch the biggest beer fight they ever read about," Francis Scott McBride, general superintendent of the Anti-Saloon League of America, outlined the league's program before two church congregations here today.

The press has called editorially upon the Anti-Saloon League to give the people the facts, McBride said.

"We accept their suggestion," he stated, "and ask in reciprocity that the press give us as much and as prominent space to facts favorable as is given asserted facts unfavorable to prohibition, without editorial bias, amplification or alteration.

"We don't ask help editorially, only that they keep their hands off," the speaker concluded, after having stated that the first requisite was to "keep Congress dry."

Missing Man Found Killed

BLOOMINGTON (Ind.) Jan. 22. (AP) The charred body of Ellis A. Medlock, 23 years of age, who disappeared from his home southwest of here the 13th inst., was found today tied to a tree two miles from his farm house.

The man was killed during an argument over a whisky deal, authorities believe, and his body burned to destroy evidence.

San Francisco mail pilot injured when snow causes him to crash at Shasta Springs. Page 1, Part I.

San Francisco outgrowing municipal airport. Page 9, Part I.

GENERAL EASTERN. Aviator frozen to death in Idaho wilds; lots horrors of death in diary and pens note to wife. Page 1, Part I.

President Cosgrave of Ireland leaves Chicago for Washington after busy time in Illinois city. Page 1, Part I.

Eastern railroads said to be considering using space over yards for airports. Page 1, Part I.

Colorado professor declares colors heard by sensitive ones. Page 2, Part I.

Federal Trade Commission acts to suppress New York Pharmaceutical Association's price-fixing methods. Page 5, Part I.

Criminal action against Mrs. F. E. S. Knapp urged in report to Gov. Smith. Page 6, Part I.

Three religious bodies to begin joint convention today. Page 11, Part I.

WASHINGTON. Borah severely criticises navy men for "war talk" and larger navy demands. Page 2, Part I.

Real work of session to begin in Senate this week. Page 3, Part I.

Private forecaster attacks government Weather Bureau and Chief Marvin. Page 3, Part I.

Senate's refusal to seat Smith recalls Berger case wherein House too refused him admission. Page 3, Part I.

Lame ducks will be put into discard by Congress. Page 3, Part I.

Rear-Admiral Blue, retired, dies on train en route to hospital. Page 11, Part I.

Oil chiefs meet today at Work's special committee to plan economy law. Page 15, Part I.

FOREIGN. Pan-Americans give Hughes's address hearty approval. Page 1, Part I.

French reply regarded as perilling antiwar pact negotiations. Page 1, Part I.

Canal Zone mourns for Gen. Goethals. Page 2, Part I.

Fourth anniversary of Lenin's death impressively observed in Moscow. Page 4, Part I.

Last Mexican rebel general surrenders. Page 4, Part I.

Social activities threaten to break Lindbergh. Page 8, Part I.

American loan revives Austrian financial outlook. Page 12, Part I.

MANY HURT IN WRECK

Bus Plunges Off Tracy Bridge

Twenty-five Injured as Car Forces Large Vehicle to Crash Into Gully

Victims Rushed to Hospitals; Four Others Suffer in Similar Accident

SAN FRANCISCO, Jan. 22. (Exclusive)—Twenty-five persons were injured, several critically, late this evening when an automobile driven by two San Francisco men forced an Oakland-Stockton California Transit Company stage off a bridge near Tracy, five miles from Stockton, and then tore through the railing on the other side and dropped twenty feet.

Twenty-three passengers were in the stage and all were injured. The two men in the automobile El Maishner and M. V. Moore of San Francisco, also were injured.

According to Peter Apple, driver of the stage, the car with the two San Francisco men, hit the bridge the same time he did. He was driving on the far side of the roadway, he said.

Instead of swerving to avoid the stage the smaller car headed right for the bus, Apple said. In trying to avoid collision the wheels of the stage slipped off the bridge and before the driver could bring his machine back into control the car dropped.

The touring car, driven by Maishner, turned just before it reached the bus and ripped through the bridge railing to drop the twenty feet into the bottom of a rocky gulch.

Victims of the accident were taken to hospitals in Stockton, Tracy, Livermore, French Camp and Manteca.

FOUR MORE HURT IN ANOTHER SMASH-UP

SACRAMENTO, Jan. 22. (AP)—Two persons were injured probably fatally and two others seriously burt in a crash between a skidding stage and an automobile near the Putah Creek bridge on the Davis-Dixon highway this afternoon.

The critically injured are Mrs. James Dobson, wife of a Dixon butcher, both legs broken and back probably fractured, and Lester McGann, 17-year-old school boy, skull fractured. Both may die.

Others hurt are Charles Daley, driver of the automobile, fractured ribs, and Mrs. Daley, suffering from lacerations and shock. All the victims were Dixon residents and were taken to the Woodland Clinic for treatment, where Mrs. Dodson's husband submitted to a blood transfusion in an effort to save his wife's life.

A slippery highway due to heavy rain is given as the cause of the crash, in which the automobile containing the victims struck the stage.

ECHO TELLS SUCCESS OF NEW DEVICE

Human Voice Heard Mile Away Over Transmitter No Larger Than Watch

NEW YORK, Jan. 22. (Exclusive)—A small group of engineers and witnesses stood shivering on Castle Stevens Bluff, Hoboken, N. J., overlooking the Hudson River today and talked, one after the other, into a field telephone.

"Hey, there, tug captain," called Dr. R. W. Harkin, the first to speak in a normal tone of voice.

Five seconds later, from a huge loud speaker a mile away on the roof of the Bell Telephone Laboratories in Manhattan, the voice of Dr. King came back, "hey, there, tug captain."

Dr. King's light voice had leaped over the telephone wire to a small moving disphragm made of aluminum alloy at the back of a loud speaker of the newest, most efficient type. Scarcely larger in circumference than a good-sized watch and thinner than gold leaf, this diaphragm forms part of the mechanism that shot Dr. King's voice back across the air to the auditors a mile away. The clear, magnified quality of echo was designed to demonstrate the Bell Telephone Company's contention that its newest, most advanced loud speaker will enable 1,000,000 persons up to a mile away to hear public addresses, the reproduction of speech and music.

Three Dead and Several Hurt in Tank-Car Blast

TEXARKANA (Ark.) Jan. 22. (AP)—Three men were fatally burned and several others seriously injured today in the explosion of a tank car filled with gasoline at Ogden, Ark., ten miles north of here.

Scott Sharp, railroad employee, died a few minutes after the blast of burns suffered when the gasoline was set off by an acetylene torch with which a train-wrecking crew was endeavoring to clear away the wreckage of ten tank cars which had been derailed Friday on the tracks of Kansas City Southern Railway. T. A. Sellers, 35 years of age, Texarkana, and Amos Snow, a negro of Cedar Grove, La., died later in a hospital here. Both were employees of the railroad.

The recovery of Ross O. Norwood, foreman of the crew, is declared doubtful by physicians.

FIVE DIE IN BLAST

TOKIO, Jan. 22. (AP)—Five persons were blown to pieces in an explosion of a storehouse at the Sapporo fuse factory tonight. Nine were injured.

BATTLE WITH COLD DEATH TOLD IN HOYT'S DIARY

Ice Forced Flyer to Abandon Plane After Succession of Tail Spins; Notes Indicate He Died Sunday

SALT LAKE CITY, Jan. 22. (AP)—Fred Hoyt, aviator-salesman, whose frozen body was found yesterday in Southern Idaho, died either Sunday afternoon, the 15th inst., or during that night, his diary, made public here tonight, discloses. The diary is being taken to Hoyt's widow by his brother, George Hoyt of Oak Park, Cal.

Fred Hoyt

Hoyt, employed by the Stearman Airplane Company, Wichita, Kan., was delivering the plane to purchasers at Boise and encountered a blizzard after leaving here Saturday, the 14th inst., the diary said. Hoyt was forced to leap from the plane when near Holbrook, Idaho, after outdistancing an accompanying ship.

The diary, including a letter to his bride of a month, was penned as he strove to maintain life against the bitter cold of an Idaho snow-bound wilderness, and described in detail the circumstances which forced him down.

The last entry in the diary was made at 3:10 o'clock Sunday afternoon, and told of plans to remain by a fire that night and to discard his flying suit the next morning and try to travel south. The diary follows:

COPY OF DIARY

"January 14, 1928—6:30 p.m. Left Salt Lake City 1 p.m. At 2 p.m. reached the pass (Strevell Pass.) Fog on ground, so decided to go above as weather report clear at Burley. Had 15,200 feet and started northwest. At places still went through some fog. Opened motor up (indicating to fellow-aviators that ice was already forming on the plane) and turned 1540 revolutions per minute. Wires began taking on ice and speed (indicator) stopped. Tried turn southeast but couldn't hold course. Ship sinking. Finally lost (control) and went into three spins at 8000 feet. Tried to let ship adjust itself but was soon in fourth spin and decided to get out. Tried to get on wing but nosed down, throwing me over center section. Pulled ring and chute seemed to open instantly. Severe jerk and when I realized what it was all about was perhaps 500 feet above ground. Seemed just like hanging there. As soon as was near ground limbered legs and struck, facing wind. Threw me head first into snow. Have no idea of direction. Snowing constantly. Landed just 3 p.m. Didn't hear nor see ship.

KEPT FIRE ALL NIGHT

"8:30 a.m., Jan. 15.—Kept fire all night. Slept often. Snow continued, having no idea of directions or where I am. Feel it best to stay here as it is very exhausting to try to walk through this snow.

"3:10 p.m., Jan. 15.—Sun came out for short time. I tried to estimate south from sun and decided it was down this ridge. Will stay here and keep warm tonight then tomorrow will remove flying suit and endeavor to go south."

"And he did go south," murmured George Hoyt as he concluded reading the diary to the Associated Press correspondent. The diary was written on the cover page of an aviator's log book, in another part of which the aviator had written a letter to his wife Mary, whom he had married but a month before.

BODY FOUND FIRST

George Hoyt arrived here tonight from Southern Idaho on his way to Los Angeles. He filled in details of the search for his brother, which began a week ago tonight. He explained that his brother's body was found at about noon yesterday, three hours before the wrecked plane was discovered, but that owing to the distance to a telephone the report of the plane's discovery came out first.

George Hoyt said that when he first went to the scene of the search with Lloyd Stearman, president of Stearman Aircraft Company that employed Fred Hoyt, he was called on the telephone by a rancher living near Holbrook. The rancher was disgruntled because no planes had searched an area near his farm, where he believed the aviator had gone down. He urged an immediate search.

GUIDING SPIRIT

From his information, Stearman and George Hoyt drew a map of the territory and placed a dot in the approximate spot the rancher believed the missing airmen would be found.

"And two days later Fred was found on the dot," George said. "It

(Continued on Page 2, Column 2)

BLUE SKIES CHASE RAIN OVER NORTH

Showers in San Joaquin and Thunder at Fresno; Cooler Days Predicted

SAN FRANCISCO, Jan. 22. (Exclusive)—Northern California was lightly sprinkled with rains today but they did not last long and the prospect now is for clearing and cooler weather, according to the official United States Weather Bureau report for Forecaster T. R. Reed. Light rains today reached as far inland as the upper San Joaquin Valley. There was a thunderstorm at Fresno.

The rainfall, in inches, reported at 5 p.m., was as follows:

	Last 24 hrs.	Seasonal to date	Seasonal last year
Eureka	.80	13.37	28.86
Red Bluff	T.	12.09	15.65
Sacramento	.28	5.10	9.07
Santa Rosa	.44	14.23	22.40
San Francisco	.38	9.90	13.22
San Jose	.42	4.64	6.64
Fresno	T.	4.12	5.38

REDDING, Jan. 22. (AP)—Nearly an inch of rain has fallen during the twenty-four hours ending this morning, bringing the seasonal precipitation to four inches above the last year's record. Snow fell last night above 3000 feet.

BOATS TRY TO FREE FERRY OFF SAND BAR

GRAND HAVEN (Mich.) Jan. 22. (AP) Three boats are striving to free the Grand Trunk car ferry Madison from a sand bar near here, where it went aground Saturday. Twenty-six freight cars and fifty-two persons are aboard, but in case of necessity the crew and passengers can make their way ashore, 100 yards distant, over the ice, it is said.

PILOT IN LONG FLIGHT TO DELIVER NEW PLANE

CHICAGO, Jan. 22. (AP)—Bernt Balchen, member of Commander Richard Byrd's trans-Atlantic flight crew, hopped off from the Municipal Airport here early today for Winnipeg, Can., where he will deliver the first of six airplanes recently purchased by the Western Canada Airways.

SNOW CAUSES PLANE CRASH

Bay City Mail Pilot Tries to Land on Railroad Area, Hits Post and May Not Survive Injuries

SAN FRANCISCO, Jan. 22. (Exclusive)—Lost in a blinding snowstorm over Shasta county, Arthur D. Starbuck of San Francisco, mail pilot for the Pacific Air Transport Company, crashed to the railroad tracks this morning at Shasta Springs, five miles north of Dunsmuir. He was critically injured.

Starbuck, semiconscious and delirious in the Southern Pacific Hospital at Dunsmuir, is unable to tell what caused his mishap, but railroad officials and residents of Shasta Springs who saw the accident, expressed the opinion he had been blinded in an exceptionally heavy fall of snow.

AGENT SEES CRASH

Raymond Hanner, Southern Pacific station agent at Shasta Springs, was an eyewitness of the crash. He said the mail plane had flown south over his station at a low altitude at 11:20 a.m. Thirty minutes later the plane returned, flying north. He was apparently seeking a safe landing place, said Hanner.

The country surrounding Shasta Springs is densely wooded, and practically the only clear space is the railroad right of way. Starbuck dived into the rails, but just before he came to the ground his wing caught in the telegraph wires that line the track.

The plane whirled in a semicircle at dazzling speed and crashed headon into a telegraph pole. So terrific was the impact the heavy pole was sheared off at the ground.

STRAPPED IN SEAT

When Hanner and others reached the plane they found Starbuck unconscious, still strapped in his seat. His face was bleeding profusely. On his back his parachute was strapped, showing he made no atempt to leap to safety.

At the Dunsmuir Hospital Dr. E. J. Cornish, Southern Pacific physician, said he believed Starbuck will recover. His face was painfully cut and the physician said he feared his skull is fractured, but expressed the belief the pilot had escaped internal injuries. Starbuck had not regained consciousness at a late hour.

On receipt of the news Grover C. Tyler, superintendent of the Pacific Air Transport, prepared a plane for Mrs. Letitia Starbuck, wife of the pilot, to go to her injured husband. She took off shortly after 2 o'clock, accompanied by Pilot Jess Hart, A. K. Humphries, vice-president of the Pacific Air Transport and a San Francisco physician. They planned to land at Redding and motor to Dunsmuir.

WAR BAN IN JEOPARDY

France Restates Objections

League Obligations Accepted as Preventing Acceptance of Kellogg Ideal

Paris Paper Asks Secretary to Ponder Reply in Hope of Saving Treaty

PARIS, Jan. 22. (AP)—The position that aggressive wars alone can be condemned generally and beforehand by treaty, is maintained and reaffirmed by the French government in its latest note to Washington concerning the suggestions recently made by Secretary Kellogg for a treaty to outlaw war. The note is published in all Paris newspapers today with unanimously favorable comment.

The greater part of the note is devoted to a detailed explanation of why France considers her obligations as a member of the League of Nations of such paramount importance as to make it impossible for her to enter into treaties that conflict with league policies guaranteeing the territorial integrity of members.

ABANDONMENT FORECAST

Inasmuch as this latest note is interpreted as equally definite in its emphasis on the American desire to outlaw war without specifying aggression and that the treaty be signed by all the principal powers, many observers here feel that abandonment of the negotiations may result.

The note, however, contains assurances that France welcomes any suggestion from Washington that will reconcile French obligations to the League with a general condemnation of all war. This action on the part of Foreign Minister Briand is regarded in other quarters more optimistically.

No reply is expected from Washington before the end of this week.

TOO RAPID EXCHANGES

The chief danger of possible abandonment of negotiations is said to lie in too rapid conduct without the most mature consideration of each step. In this connection Auguste Gauvain, eminent foreign editor of the Journal Des Debates, begs Secretary Kellogg not to be in a hurry to reply to the last French note.

"Let him take all his time," says Gauvain in the Journal, "in order to avoid furnishing fodder to the spirit of antagonism by a rapid exchange of notes, which would too easily produce upon the public the effect of clashing sword blades."

FREIGHTER RIDES OUT HEAVY SEA

Nebraskan Reported in Distress Radios That She Merely "Hove to"

NEW YORK, Jan. 22. (AP)—The freighter Nebraskan, reported yesterday in distress off Nantucket, today sent word that she had been "hove to" because of heavy seas, and was proceeding on her course.

Coast Guard cutters, which last night were dispatched to the aid of the Nebraskan, turned back, learning that the vessel was not in trouble.

A message from the Nebraskan to the Ontario, intercepted by the steamer Dillwyn and relayed to the Coast Guard base here, said:

"No distress here. Have been hove to all day account heavy seas." The message requested that Capt. Bennett of the American-Hawaiian Line, owners of the Nebraskan, be notified.

The Coast Guard cutter Acushnet tonight reported that she was towing the schooner Jean to New York, after taking off the crew. The bows of the Jean were reported stove in and she was badly waterlogged. The cause of the damage was not known at the Coast Guard base.

The Jean, of 359 tons, with a crew of five men, was from Georgetown, S. C., to New York, with a load of lumber. She was taken in tow between Barnegat Light and Sandy Hook.

Mail Gone From Sack on Vessel

PLYMOUTH (Eng.) Jan. 22. (AP)—When the steamer American Shipper arrived here from Bermuda, it was found that a bag of mail had been tampered with and several packages of registered mail were missing.

The authorities issued no statement concerning the loss pending a further investigation.

French Airmen to Skip Bogota

BARRANQUILLA (Colombia) Jan. 22. (AP)—The French airmen, Costes and Lebrix, have decided not to go to Bogota on account of technical difficulties and because there is no emergency landing field en route.

The aviators will remain here until Tuesday, when they will continue their trip toward New York, making their next stop at Colon.

MOTHER OF SCORE DIES AT ST. PAUL

ST. PAUL, Jan. 22. (AP)—Mrs. Anna Suter, 95 years of age, mother of twenty-two children, died here today.

Twelve of her children survive, as do sixty-two grandchildren, ninety-three great-grandchildren and two great-great-grandchildren.

EX-WIFE OF VANDERBILT WEDS AGAIN

Married to Jasper Morgan of New York Last Friday in Vermont

WINDSOR (Vt.) Jan. 22. (AP)—Mrs. Rachel Littleton Vanderbilt, former wife of Cornelius Vanderbilt, Jr., was married here Friday to Jasper Morgan, son of Mr. and Mrs. E. D. Morgan of New York, it was announced tonight by Mrs. Jeremiah Evart, sister of the bride-groom. The ceremony took place at Mrs. Evart's home.

The ceremony was performed by Rev. O. B. Wells, a Methodist clergyman of Windsor. No further details were announced. Mr. and Mrs. Morgan returned to New York last night.

NEW YORK, Jan. 22. (AP)—Mrs. Rachel Littletown Vanderbilt, whose marriage to Jasper Morgan Friday in Windsor, Vt., was announced today, formerly was the wife of Cornelius Vanderbilt, Jr., the failure of whose chain-newspaper venture recently attracted nation-wide attention.

The Vanderbilts were married at St. Thomas's Church in New York April 29, 1920, and they were divorced in Reno, Nev., a few months ago.

Vanderbilt, son of Gen. Cornelius Vanderbilt, built up a chain of newspapers, largely on the Pacific Coast, which collapsed soon after his family withdrew its financial support. About a year ago he was said to be $3,000,000 in debt.

Although Vanderbilt went to Reno last July to seek a divorce, it was his wife who later was granted the decree. Before leaving for the West to file suit, Vanderbilt said: "I have nothing against my wife and there is no other man or woman in the case; we were just mismated."

SOS SENT BY VESSEL NEAR CUBA

Wireless Companies Get Word of Faint Message to Procure Aid for Ship

NEW YORK, Jan. 22. (AP)—Reports reached wireless companies here tonight that an unidentified vessel believed to be somewhere in the vicinity of Cuba has been sending out SOS signals at intervals for nearly an hour. The signals were not heard here.

The Independent Wireless Company reported that the Ball Line Steamer Clare and the Grace liner Santa Maria have asked all stations to be on the alert for SOS signals which they believe they have overheard.

The Radio Corporation of America said that several ship and shore stations have reported hearing signals but that no information as to their source is available except that they appear to be coming from the vicinity of Cuba.

Long Victor in Louisiana

NEW ORLEANS, Jan. 22. (AP)—A caucus of supporters of Congressman Riley J. Wilson here today decided against a second primary to contest the Democratic gubernatorial nomination, thereby conceding the victory of Huey P. Long, high man in the State primary of last Tuesday.

The decision automatically awards the nomination to the high candidates for other State offices in the State primary, Louisiana statutes providing that a second primary hinges on the gubernatorial race.

Sixty Fires Set by Pyromaniac

WASHINGTON, Jan. 22. (AP)—John Joseph Fisher, who confessed to police he set two of the seven fires which occurred here Monday night, told authorities at a hospital where he is being observed, that he had started more than sixty fires during his lifetime.

Dr. D. Percy Hickling, District of Columbia alienist, said he had observed Fisher long enough to ascertain he is a confirmed pyromaniac.

DRIVER KILLED, SIX HURT IN COLLISION

STOCKTON, Jan. 22. (AP)—Joe Primrose, 45 years of age, of Stockton, was killed, and his wife, son and four Sacramento men injured today when their automobiles crashed on the highway about four miles north of Stockton. The injured are: Mrs. Joe Primrose, Joseph Primrose, Jr., 14; Thomas Brown, E. L. Grove, J. W. Wilson and E. C. Sabonge.

(Continued on Page 2, Column 3)

ELEVATED AIRPORTS URGED

Inventor Says Railroads Consider Using Space Above Yards for Plane Landing Fields

WASHINGTON, Jan. 22. (AP)—The utilization of the space above railroad yards and terminals in large cities for elevated airplane landing platforms is receiving the consideration of officials of eight railway systems in this country. This was disclosed today by Fairfax Naulty of New York, who says he has perfected plans for such landing equipment.

Predicting railroads will soon awaken to the advantages of operating passenger, mail and express air service in conjunction with their regular transportation facilities, Naulty said that working plans for construction of overhead air fields above the railroad stations at New York, Washington, Boston and intermediate cities have been completed.

He added that his plans provide the landing platforms have iron grill floors, which will be superior to ground airports as they will be free from mud, ruts and other things which handicap the field of today.

The "flightways," as Naulty calls the overhead airports, will be equipped with modern safety and lighting devices, including metal mesh fencing to prevent planes from falling off the structure.

Plans for providing railroads operating between Boston and Chicago; New York, Albany and Montreal; Philadelphia, Pittsburgh and Chicago, and Washington, Chicago and St. Louis, with such airports were nearing completion, Naulty said.

HUGHES IN APPROVAL

Pan - Americans Praise Talk

Latins Profuse in Expressing Faith in Policies of United States

Misinterpretation Clarified by Address at Havana, Says Nicaraguan

HAVANA, Jan. 22. (AP)—Widespread approval from Latin American delegates to the Sixth Pan-American conference was expressed today in response to declarations by Charles Evans Hughes, head of the United States delegations, of American policy toward Latin American countries as outlined in a speech last night before the American Chamber of Commerce of Cuba.

Dr. Carlos Quadra Pasos, president of the Nicaraguan delegation, said, "Mr. Hughes's declarations of last night vindicate the widely denounced policies of the Nicaraguan government and ought to convince our critics of the justice of the United States' efforts to establish peace in Nicaragua."

Dr. Pazos believes Hughes did not enunciate any new policy of the United States government since the same frank admission of fact has marked all its recent dealings in Nicaragua and Haiti, where no action has been taken without the invitation of the people of both parties. He believes the United States will act in Nicaragua just as it did in Santo Domingo, and those who have sought to inflame Latin America against the republic of the North now can find no further base for their attacks.

CLARIFIES SITUATION

"Mr. Hughes's address," Dr. Pazos said, "clarifies an unfortunate misinterpretation prevalent in America and elsewhere. He squarely faces the issues as they exist and, without reservation, defines not only the attitude of his government but also the convictions he himself espouses; such clear pronouncements are certain to find sympathetic response from all fair-minded peoples."

Speaking for another of the traditional objects of the sympathy of anti-United States partisans, Fernando Denies, chief of the Haitian delegation, expressed full accord with the views of Hughes, wherein he finds the keynote of the spirit and practice of the Pan-American Union. He especially indorsed guarantees by the United States of "domination by none and equality for all nations of the Western Hemisphere."

The Argentine delegation confined its remarks to a general approval of the sentiments prompting Hughes's declarations and his obvious desire to clear the position of his government at the conference. The delegation is reported to have hopes that benefits will result from the Hughes address.

MEXICANS IN PRAISE

From Mexico comes enthusiastic indorsement of the delineation of American policy. Dr. Julio Garcia, head of Mexico's contingent, expressed full accord with Hughes's remarks. "In no part can his speech be criticised," he said. "In it one finds equality and justice for all nations. We know Mr. Hughes not only for his astuteness but for his fairness."

Apparently mention of Nicaragua elicited no surprise from the Mexicans. Dr. Garcia stated that "Nicaragua is a well-known problem and one that is in the process of solution."

Dr. Jacobo Varela, Uruguayan Minister in Washington and chief of his country's delegation here, acclaimed the Hughes speech as "the true explanation of the United States' intentions in Latin America."

From Paul Fernandes, leader of the imposing Brazilian representation, only the highest notes of praise were heard, "Mr. Hughes's address was a marvelous and vigorous definition of Pan Americanism in which brilliant idealism is joined with a practical wisdom of feasible policies," he said.

Still another harmonious note was sounded by the Colombian delegation through its spokesman, Dr. Enrique Olaya, Minister in Washington, who believes the Hughes address already has cleared the conference atmosphere of considerable doubt as to the underlying aims of the United States delegation in Havana. He is represented as holding the opinion that the American delegation now can proceed to business without the handicap of the suspicion of some of their colleagues in the conference and, relieved of localized misinterpretation of their presence there, are better enabled to contribute their talent to promotion of the general welfare of the conference.

In other quarters silence generally prevails. In some unofficial sources references are heard as to the insincerity of the United States as reflected in Hughes's pronouncements. Although these are scattered and without official confirmation, the general prevailing impression is decidedly favorable.

(Continued on Page 2, Column 3)

The Productive "Side-Lines" of a Vast Cattle Ranch Help to Grow Its Own Silk Stockings

(Illustrating Article by George B. Bowers)

Left—Almost like an oasis in the desert is this San Emidio orange grove at the northern edge of the Tehachapi mountains, for one goes through a barren land getting to it.

CANAL ZONE SADDENED

Flags Lowered for Goethals

Half-masting Pays Tribute to Memory of Builder Who Linked Seas

Old-timers Recall Stories of His Courage During "Big Ditch" Work

PANAMA, Jan. 22. (AP)—Every flag in the Canal Zone will stand at half-mast until after the funeral of Maj.-Gen. George W. Goethals, who as engineer and administrator left so much of the print of his ability on "the big ditch." In ordering this tribute Gov. Walker of the Zone, said:

"Col. Goethals's life will serve as a beacon to light American youth on the path of true patriotism and manliness."

[Copyright, 1928, by the Chicago Tribune]

BALBOA, Jan. 22. (Exclusive)—In the midst of general merry-making among the Panama Canal old-timers, word was received yesterday of Maj.-Gen. George W. Goethals's death. The news caused the most profound grief. Flags were placed at half-mast, and those who served the builder away back in the construction days and after, were visibly affected.

C. A. McIlvaine, executive secretary from the term of Maj.-Gen. Goethals to Gov. Walker; M. B. Stevens, private secretary from Maj.-Gen. Goethals to Gov. Walker; Johnny Smith, who has been chief clerk since the beginning of the regime; R. K. Morris, who came down with Maj.-Gen. Goethals and now is chief quartermaster; Panama Railroad Superintendent S. W. Heald, who was appointed first by Maj.-Gen. Goethals and scores of others, visibly were affected by the passing of one who "knew how to say no or yes, but was always kindly, thoughtful and friendly."

With few exceptions the Goethals appointments still remain, and the Goethals traffic system today is unchanged.

Story after story is being retold, recalling the old construction days, none of them more fondly remembered than the Goethals Sunday-morning courts, when "the colonel" judged high, low, white and black, executive and office boy, personally adjudicating their complaints.

BALL CANCELED

Others recall how in the early days the womenfolk complained of the bachelors appearing on Sunday mornings on the verandas clothed in their B.V.D.'s. Maj.-Gen. Goethals told them:

"These men are building a canal and I need them. There is a boat sailing Thursday and accommodations can be arranged for you if you wish."

When the steamer Ancon made the first canal transit, loaded with officials and others, Maj.-Gen. Goethals, in his shirt sleeves and wearing an old straw hat, stationed himself at Gaturn Locks and watched the locking unceremoniously.

Detailed by the late President Roosevelt as chief engineer, on March 5, 1907, Maj.-Gen. Goethals resigned while on leave in the United States on January 10, 1917, and never had visited Panama since.

President Chiari of Panama expressed in behalf of Panama the deepest regret.

"My country will not soon forget this great American and his sincere friendship for us during the republic's early days," he said.

Ships of all nations passing through the canal hung their flags at half-mast. Special services were conducted today in all the canal churches. The old-timers' ball, scheduled for last night, was cancelled, but the Governor received the old-timers at the executive mansion.

GOETHALS STUDIED LOCAL DAM PROJECT

In July, 1924, Maj.-Gen. George W. Goethals accepted the invitation of the Los Angeles County Board of Supervisors to act as consulting engineer and expert working with County Flood Control Engineer Reagan, on the $35,000,000 San Gabriel dam project, which now is held up pending the outcome of litigation in the courts. In October of that year he gave his indorsement of the plans, stating at the time that, in his opinion, the county's problem was essentially one of flood control.

The direct-actionist methods of the builder of the Panama Canal was demonstrated on the day of his arrival by the fact that as soon as his train arrived he started on a trip of investigation and survey, postponing entertainment and reception at the hands of local officials.

He arrived in Los Angeles on September 26, and in the early part of October gave his indorsement of the plans.

FOX RAISING SUCCESS

AMARILLO (Tex.) Jan. 22. (Exclusive)—It has been found that the raising of silver foxes for their furs may be carried on in the Panhandle of Texas equally as successfully as is done in the Northwest and Canada.

EGG BRINGS OUT SIGHTSEERS

Staid Oregon Hen Produces Article That Refuses to Remain Still

PORTLAND (Or.) Jan. 22. (Exclusive)—Pilot Rock, a little town in Eastern Oregon, is all agog over a wild egg laid by a staid old ranch hen. The egg in question will not be quiet, but stands on one end and rocks back and forth. It has been placed upon exhibition.

DEATH CLOSES HOYT'S DIARY

(Continued from First Page)

a man never had religion before that would make him get religion. It proves there is a guiding spirit in everything," George continued. "Stearman and I went into that country in which the search had extended over an area of about 600 square miles and went almost to the exact spot immediately."

George said his brother had traveled some distance after landing. He added that the parachute had not been found but predicted that when it was recovered it would be found spread out as a signal to passing airmen engaged in the search. Fred Hoyt knew would be progressing. George Hoyt also said there probably would be a note with the parachute. He added that seven pieces of blue paper had been torn from the log and that four of these had been found some distance from the body. Three of them still are missing. This was taken to mean he was leaving a trail from the parachute.

SAT DOWN TO REST

The aviator's body was found beside a pile of sagebrush which he apparently gathered for his fire during the night. George said his brother probably had become exhausted in gathering the brush and had sat down to rest, never to get up.

The letter to his wife was written shortly after 1 o'clock, two hours before the last entry in the diary. On the first page of the log was a single sentence: "Letter for my wife will be found on Page 22."

George Hoyt praised those who assisted in the search.

"The people of Southern Idaho are wonderful—real Americans," he said. "Why even the women offered to go out in weather 10 below zero and serve as messengers for the searchers."

The aviator's body was found thirty miles northwest of Holbrook, Idaho, six miles from where his plane crashed, out of control.

A crew of men today started out to bring the wrecked plane in and to make a search for the parachute.

George Hoyt will leave tomorrow morning for Ogden, Utah, to get his brother's body and take it to the Coast.

HOYT ONE OF BEST PILOTS AT CLOVER FIELD

SANTA MONICA, Jan. 22. (Exclusive)—Fred Hoyt, whose dead body was found ten miles west of the point where his blizzard-wrecked airplane crashed in a canyon twenty miles northwest of Holbrook, Idaho, was said by flyers at Clover Field, Santa Monica, today, to have been one of the best air pilots among the many making flights from the local field. He was winner of the "On to Sesqui" transcontinental air race from Eureka to Philadelphia. He was born in Canyon City, Colo., in 1888.

Hoyt was graduated from the Santa Monica High School in 1908, and was prominent as an athlete. Later he was in the employ of the old Bank of Santa Monica, now the California Bank, where he remained until the United States entered the war. Hoyt enlisted in the Coast Artillery first, then entered the air service at San Diego, where he received his commission as an officer.

He collaborated with Al Wilson in a series of aeronautical articles for the Saturday Evening Post. He later commanded cross-country flights at March Field, Riverside. About a year ago he was made sales manager of the Stearman Aircraft Company of Wichita, Kan., having handled the Stearman planes while in partnership with George Lyle in the Lyle-Hoyt company at Clover Field.

Hoyt was married December 12, last, to Miss Marie Woods of Seattle in Denver. He leaves his mother, Mrs. Frances Hoyt of Westwood, Mrs. Bessie Furley, a sister, and George Hoyt, a brother, of Santa Monica. He was a member of the Santa Monica Elks' Lodge.

December Auto Output Drops

WASHINGTON, Jan. 22. (AP)—Automobile production in the United States during December, last, was at its lowest ebb in several years.

The Commerce Department announced today the month's total output was 133,178 vehicles, a smaller figure than recorded for any month since 1922.

For the full year 1927, automobile production amounted to 3,893,887 vehicles, against 4,298,799 in 1926.

Wolfelt-White Co.
2621 Wilshire Blvd.
Two Blocks West of Westlake Park

OUR FIRST SALE—
Los Angeles' Newest and finest Footwear Shop

Values to $15.00, now $ 9.50
Values to $18.50, now $12.50
Values to $30.00, now $14.50

Note Carefully Our Address
2621 Wilshire Boulevard

ADVANCED MODES IN LADIES FOOTWEAR

PAN-AMERICANS PRAISE HUGHES

Latins Profuse in Indorsing His Declarations

Misinterpretation Clarified, Says Nicaraguan

Haiti Delegate Approves of Equality Attitude

(Continued from First Page)

edly favorable and apparently genuine benefits are expected to result.

SALVADOREAN EXPRESSES FRIENDSHIP

WASHINGTON, Jan. 22. (AP)—A denial of reports that he had presented or planned to offer a proposal to the Pan-American conference at Havana declaring that conflicts between the American republics should be submitted to The Hague Court was made today by Dr. J. Gustavo Guerrero, Salvadorean Foreign Minister and chairman of the committee on international law of the conference.

In a cablegram to Francisco A. Lima, Salvadorean Minister here, Dr. Guerrero asked the former also to deny for him published reports making him appear as an enemy of the United States.

In a separate statement, Minister Lima said that Dr. Guerrero's work in connection with international welfare, "is well known and is highly praised."

"I am sure," he said, "that this was the feeling of Charles Evans Hughes when he supported Dr. Guerrero's nomination as chairman of the public international laws committee of the conference."

NEW REBUKE PLANNED

The Argentine delegation to the congress prepared today to administer a rebuke to the present administration of the Pan-American Union in Washington, it is learned, when certain suggested changes last week.

Dr. Honorio Pueyrredon, Argentine Ambassador to Washington, acknowledged that tomorrow, in the committee dealing with Pan-American Union affairs, he will propose "radical changes" in the present constitution of the central Pan-American body.

Pueyrredon expects that his suggestion may produce a stir in the congress, but he said that he thinks his proposed innovations necessary for the continued utility of the Pan-American Union. Dr. Pueyrredon would not discuss his proposals in detail, but he disclosed that they do not involve removal of the union headquarters from Washington.

HAS STUDIED UNION

In any case, the Argentine chief said, his suggestions are based upon his long acquaintance with the Pan-American Union during which time he has made a special study of the defects and virtues of that organization.

Simultaneously with the Argentine announcement, the Mexican delegation commented today on its proposals regarding reorganization of the Pan-American Union which it published yesterday.

"The Pan-American Union needs a change of officers just as much as a nation or any other governing body," Dr. Julio Garcia, president of the Mexican delegation, told the Associated Press.

EACH WOULD FILL CHAIR

The statement came in defense of the resolution made known yesterday in which Mexico asks changes in the Pan-American Union directorship. This change would provide for each of the twenty-one nations comprising the Pan-American Union to fill the chair of president in their alphabetical order. The resolution has been termed "radical" and in some instances "aggressive."

"There is nothing 'aggressive' about the plan nor is it the desire of Mexico to be considered aggressive in any of its actions," he said. "We are merely looking to the best interests of the union and it is our sincere belief that more can be accomplished with changes in the executive offices, giving each nation an opportunity to serve, than with the present system of one country continuing in perpetuity.

"Dr. Rowe has my highest respect and I do not think anyone could fill the office any better than he, but in justice to all I feel that each of us has the right to guide the destinies of the union for given, short periods."

OTHERS IN ACCORD

Questioned whether he considers any other of the union members in accord with the ideas of his delegation, Garcia said that he does, but refused to name them.

Absolute support of the resolution is assured by the Haitian delegation and there is some talk that Cuba will fall in line with the move.

The Peruvian delegation announced tonight that it also has suggestions to make regarding the Pan-American Union organization and its functions. Dr. Jesus Salazard, president of the Peruvian delegation, refused, however, to reveal his plans before their presentation to the committee.

Suspicions that the Pan-American Congress will sidetrack consideration of the National Women's Party demand that women be allowed equal political rights with men led a feminist committee to confer today with Dr. Victor Maurtuawn of Peru, chairman of the committee on private international law, which has jurisdiction over the matter.

LIMITED TO CIVIL RIGHTS

An announcement from the Havana headquarters of the national women's party said it has learned the conference intends to confine its discussion, if possible, to the status of women regarding civil rights. Mrs. Valentine Winters of Dayton, O., a member of the committee on international action of the feminist movement, said:

"As it now stands, the conference's agenda reads only 'Civil Rights.' This means more laws—and this time it would be more serious because these would be international laws—would be written on behalf of women. Their primary right is political equality. The delegates cannot proceed to propose more laws for women without first granting women this primary right. Women do not want the proposed code written without their authoritative advice."

As a result of the conference, Dr. Maurtuawn, the women's party, announcement said, not only promised that they will be heard by his committee soon, but he also suggested that if the rules of procedure permit it, representatives of the feminist movement might be heard in a plenary session of the Congress.

AMERICA WILL SEEK AIR TREATY RESERVATIONS

HAVANA, Jan. 22. (AP)—Reservations, it is reported, will be interposed by the American delegation to the Pan-American Congress here to any acceptance on its part of the draft treaty on commercial aviation which was formulated in Washington last

HAVANA TRAPS AMERICANS

Visitors Find City of Dreams and Decline to Leave; Sausage Tree All's That Lacking

BY CYRIL ARTHUR PLAYER

[Copyright, 1928, in all countries by North American Newspaper Alliance.]

HAVANA, Jan. 22. (Exclusive)—This Pan-American Congress is never going to stop. The American newspapermen on the spot have so decided. None of us ever will return home.

Personally, this is my farewell to my wife and family. Havana has a completely satisfying philosophy expressed in the verb "to sit." So we sit. I shall sit here on this bench until my employer's pesetas give out, and then move on under some food-giving tree.

There are so many such trees that I shall not be surprised to find one yielding a little breakfast sausage. If I do, I shall sit beneath it with my mouth open until the end comes.

There is a gentle hum in the air as of a symphony a thousand miles away. The only fly in the ointment is the necessity to shift the position of the legs occasionally to avoid cramps. But nothing is altogether perfect.

CITY ABLAZE AT NIGHT

The only activity in sight is the canopied sidewalk peopled by gentlemen at small tables to whom the waiter brings mysterious glasses. These are fifty feet away, and too far. So we continue to sit.

If Havana by day is a city of gold, at night it is a blaze of light under which 500,000 persons, more or less, promenade, drink, flirt and sit. Life is focused in the central square and on the magnificent Prado, a boulevard which puts any other city street to shame.

The Prado is flanked by Spanish, cream-hued buildings mostly pillared, the others with grills of finely-wrought metal. The upper balconies are dimly lighted, and there sit those who wish to survey the vivid pageant below.

Down narrow streets one has a glimpse of high galleries and dusky red lamps where late diners are as near the stars as possible. The Prado ends at the sea wall, where a fine band plays for thousands scattered over the wide plaza and along the wall.

VIEWING SEA WALL AND LEGS

One naturally pauses every few yards to sit on the sea wall, which is just the right height for sitting and presents what is undoubtedly the greatest exhibition of the human leg anywhere in the world.

All is brilliantly lighted and abundantly policed. No disorder or misbehavior is visible. The narrow side streets are as interesting as the boulevards. Figures in lace shawls stand behind or lean over fine metal grills which replace glass in huge doorways. The figures are dimly perceived yet almost brushed against as one walks on a sidewalk a scant twelve inches wide.

There also are many silent courts behind great, iron gateways, very obscure, silent and mysterious, looking as if they belonged to a far-distant days. After all, Havana presents an historical panorama of four centuries, with tragedies, pathos, adventure, bold deeds, cruel crimes and noble sacrifices. All these have left some mark on faltering buildings or dim walls.

NIGHT LIFE REAL NIGHT LIFE

The excitement of the conference gives an added savor to the night scenes, and even the most retired Havanese venture at least as far as the door to see and be seen. It is, after all, a great holiday and an exceptional interlude surprising even to people whose ancestors have seen so many pregnant interludes, and who themselves have beheld the astonishing approach and arrival of freedom.

Night life here is night life. When McCormack sings "Three O'Clock In the Morning," he is singing of Havana, where at that hour the more timid souls are thinking of going home to look after the dog, there being no furnaces to attend to.

It is strange and impressive, the freedom with which a stranger wanders along little by-streets watched by and in turn watching shadowy figures, but quite safe and unmolested.

The effect of all this is instantaneous and deep. Nobody wants to go home.

IRISH LEADER LAUDS CHICAGO

(Continued from First Page)

but Mr. Cosgrave is in excellent condition."

Prior to boarding the train, Cosgrave and his party attended mass in one of the oldest Catholic churches in Chicago.

He was particularly pleased with the singing of Irish ballads including the "Shamrock of Ireland," by the choir and the Irish atmosphere of the St. Patrick's Church.

Before his call at the White House tomorrow, he will attend a private luncheon to be given by Col. William Donovan of the "Fighting Sixty-ninth Regiment," New York National Guard. Tomorrow evening the Irish Free State leader will dine with Vincent Massey, Canadian Minister to Washington. On Friday and Saturday the visitors will be in Philadelphia. Their itinerary calls for their departure for Ottawa, Can., next Sunday. Members of the party said they may visit Atlantic City Sunday morning.

CAPITAL PREPARES BOUND OF RECEPTIONS

WASHINGTON, Jan. 22. (AP)—Elaborate preparations are under way here for the entertainment of William T. Cosgrave, President of the Executive Council of the Irish Free State, who is expected to arrive from Chicago tomorrow for a four-day visit. The program includes a luncheon at the White House with President and Mrs. Coolidge and a number of dinners and receptions at various legations and embassies.

President Cosgrave will be the luncheon guest of Asst. Atty.-Gen. Donovan tomorrow and President Coolidge will receive the visitors at the White House at 5 o'clock. In the evening the Canadian Minister, Vincent Massey, will give a dinner in his honor.

Among those who are planning to entertain the Irish official are the Secretary of State and Mrs. Kellogg, the Ambassador to Great Britain and Lady Howard, and the Minister of the Irish Free State, Timothy A. Smiddy.

During his visit in Washington President Cosgrave will occupy the Presidential suite at the Mayflower Hotel.

CHURCH CEREMONY IN CHICAGO IMPRESSIVE

CHICAGO, Jan. 22. (AP)—William T. Cosgrave, President of the Executive Council of the Irish Free State, received the blessings of the Catholic Church at a mass celebrated in St. Patrick's Church today immediately preceding his departure at 10:30 a.m. for a four-day visit to Washington.

Rev. William J. McNamee, pastor of the church, which is one of the oldest in Chicago, in conveying the blessing expressed the hope Mr. Cosgrave will continue for a second term in office the work he has begun.

Twelve hundred men and women, filling the church to its utmost capacity, witnessed the head of the Irish Free State receiving communion from Rev. Edward Broderick. A crowd of about 500 waited for a full hour outside the edifice to catch a farewell glimpse of Mr. Cosgrave and of his official party.

As an appropriate touch to mark the occasion, Father Broderick, the celebrant, Father Michael O'Sullivan, deacon, and Father Frank Reynolds, subdeacon, wore shamrock-green vestments adorned with gold. Green lights burned at the two altars on each side of the white central altar ablaze with candles. The vestments of the acolytes were of green and white. One of the renditions of the choir was "The Shamrock of Ireland."

"This is the proudest day in the history of the people of Irish descent in Chicago," said Father McNamee. "I consider this day the proudest moment in the history of St. Patrick's Church and also a wonderful privilege to me over my predecessors to have celebrated this occasion.

LEADER PRAISED

"We welcome him who so worthily represents the Irish Free State and wish him to continue the work he has begun. We hope he will not hesitate but will go right along in a second term as President of the Irish Free State. I welcome you, Mr. President, to St. Patrick's Church and may the blessings of God and all your people descend upon you and may you continue to live long and prosper for your own sake and for the sake of Ireland."

Cheers went up from the gathering outside the church when the visitors emerged. After a brief call at the parish house, Mr. Cosgrave and his party were driven to the Pennsylvania Station where another throng waited to cheer them on their way.

THOUSANDS AT "PARTY" OF PRODIGY

Bay City's Boy Violinist Thrills Huge Crowd at Birthday Recital

SAN FRANCISCO, Jan. 22. (AP)—A little blond, chubby lad was host here today at one of the biggest birthday parties any little boy ever had. The host was Yehudi Menuhin, San Francisco's noted violinist, and it was his eleventh birthday.

The party was at the Civic Auditorium and the superintendent said seats had been placed for 10,000 people. These were all filled and many stood up. Yehudi wore a little white blouse waist with a sport collar and no tie. He wore black velvet knee-trousers below which were two dimpled knees, which pleased the audience very much. His coy smile did likewise.

The boy played numbers that would have been difficult for the best of older players, critics said, and played them to frequent and prolonged cheers and not a few tears. It was a touching sight to see such a tiny fellow making such beautiful music come from a violin that looked little larger than a toy.

Before the concluding group of numbers half the audience arose and rushed to the front and stood around the platform to see Yehudi better. He played two extra numbers by request. His regular program started with a sonata in G minor by Tartini. His second number was "Chaconne" for violin alone, by Bach. His third was Mozart's "Concerto in D major (No. 7.)" His conclusion was the beautiful "Poeme" of Chausson and a group of Russian airs from Wieniawski.

The violinist recently returned from study in Europe and on his way home gave a concert in New York.

Weather Halts S-4 Salvaging

BOSTON, Jan. 22. (AP)—Rough seas and cold weather today held at a standstill salvage operations on the sunken submarine S-4 off Provincetown, Rear Admiral Philip Andrews, commandant of the First Naval District, was informed by radio from the rescue ship Falcon.

WAR TALK STIRS BORAH'S WRATH

Demands for Larger Navy Called "Sheer Madness"

Senator Vexed by Admirals Plunkett and Hughes

Taxpayers Called on to Nip "This Mad Policy"

WASHINGTON, Jan. 22. (AP)—Recent "war talk" of United States naval officers, coupled with their demands for a larger navy, prompted a statement by Chairman Borah of the Senate Foreign Relations Committee today that such activity is "sheer madness."

Calling attention to the recent advocacy by Admiral Charles F. Hughes, chief of naval operations, for virtually $1,000,000,000 navy building program, and a declaration yesterday of Rear-Admiral Charles P. Plunkett, commandant of the Brooklyn navy yard, that the United States faces an early and "inevitable war" with its commercial competitors, the Idaho Senator called upon the taxpayers to make themselves heard "before this mad policy becomes fixed."

Secretary Wilbur had no comment to make today on the Plunkett statement, nor would he indicate that he will have anything to say.

Senator Borah described such declarations as those of Hughes and Plunkett as "mischievous to the last degree."

ONE CAUSE OF WORLD WAR

"If anything could possibly bring on war between two great nations," he declared, "it is these enlarged naval programs in connection with declarations from the navies of the respective countries that war is inevitable. This was the insane policy which obtained between Germany and Great Britain from 1900 to 1914 and which was one of the great contributing causes to the World War."

Indorsing the original naval program for some additional cruisers to "round out" the Navy, the Idaho Senator declared "that proposal has now developed into a program for the largest navy in the world.

"Added to this," he continued, "is a notice that this Navy is not for protection of our commerce, but for war, immediate and inevitable war.

"Those who must pay the taxes and do the fighting and dying in case these people succeed in bringing on war ought not to delay in taking part in this program. Not only will there be no reduction in taxes, but there necessarily will be an increase in the near future.

TROUBLE ANTICIPATED

"Admiral Hughes appeared before the naval committee of the House and advocated practically a billion-dollar expenditure and let it be known that that is only the beginning. Furthermore, he indicated unmistakably by his testimony that he is anticipating trouble.

"Yesterday Admiral Plunkett stated in a public speech that war is not only inevitable, but that it is near at hand. When asked with whom the next war is to be waged, he said, 'Great Britain.' These statements put out by naval officers is notice to all the world and particularly Great Britain to get ready for war. They are being so interpreted throughout the world. Even if these men have worked themselves into this state of mind, it is incredible that they should state their views publicly.

"Admiral Plunkett repeats the old wornout fable that the way to have peace is to prepare for war. When the great World War broke, the nation responsible for that war was armed to the teeth. They had bled their people white in the name of the hoary lie that arms mean peace.

THREATS BRING WAR

"If one single nation could arm to the limit and all other nations would refuse to arm, it might mean peace for that particularly armed nation. But the minute one nation begins to arm, all other nations begin to do and then a few threats are put out and war is easy and indeed inevitable.

"But whether these people succeed in bringing on war or not, they will succeed in overburdening the already overtaxed American people with billions of additional debt. We now have a public debt of some $18,000,000,000 growing out of the war. Our hospitals are still filled with the diseased and the insane. We are taking one-third of the farmers' income for taxes and business is pleading daily with members of Congress that their tax burdens are eating up all their profits. Someone had better have a voice in this matter besides those whose business is not to declare policies.

"All this is a part of a well-organized plan to prepare the public mind for a naval race. A limited number of cruisers to help police our commerce can be justified. But this program, together with the wild and excited statements about war is sheer madness."

San Francisco Begins Work on Bridge Over Bay

SAN FRANCISCO, Jan. 22. (AP)—Work on a transbay bridge, connecting San Mateo with Rayward, was begun yesterday. The bridge will be seven miles in length and will be owned by the San Francisco Bay Toll Bridge Company. The bridge is being built under a fifty-year franchise granted by the San Mateo county Board of Supervisors and approved by the War Department.

It will be constructed of reinforced concrete and will have three nine-foot traffic lanes and a lift in the span in the center to provide clearance for large vessels. The bridge will be completed by June, 1929, according to present estimates.

MOTOR YACHT UNDER TOW TO CHARLESTON

WASHINGTON, Jan. 22. (AP)—The disabled motor yacht Cutty Sark, owned by Alexander Smith of New York, is being towed into Charleston, S. C., by the Coast Guard cutter Modoc, guard headquarters here was informed today. A message to the Coast Guard yesterday said the Cutty Sark, a 122-ton yacht carrying a crew of twelve, was helpless with her pumps out of commission. Aid was asked, the position of the craft being given as about twenty miles southeast by south of Lookout Lightship.

SENATOR BRUCE TO RUN AGAIN

BALTIMORE Jan. 22. (AP)—Senator Bruce, senior United States Senator from Maryland, will seek re-election to his post, he announced tonight.

EVERY MORNING IN THE YEAR Los Angeles Times

The Times Building, First and Broadway.

90c per month DELIVERED BY CARRIER

By mail to Postal Zones 1 to 4, including California, Arizona, [illegible] $12.60; Monthly, $1.05; in Zone 5, including Colorado, Idaho, Oregon, Washington, Yearly, $14.00; Monthly, $1.50; in Zone 6 [illegible] of States, Canada and Mexico, Yearly, $18.00; Monthly, $1.50.

Entered as second-class matter Dec. 4, 1921, at the Postoffice at Los Angeles under the Act of March 3, 1879.

MONDAY MORNING, JANUARY 23, 1928.

LOUD COLORS NO METAPHOR

Colorado Professor Says Sounds Visualized by Some Percentage of Human Race

BOULDER (Colo.) Jan. 22. (AP)—Sounds have corresponding colors for approximately 2 per cent of mankind, says Lawrence V. Cole of psychology at the University of Colorado. When a tone or sound is heard, he explains, these persons see a certain color. This color sensation sometimes extends to names of days of the week and the sense of touch.

Science has been unable, however, to apply this fact of colored hearing to any useful purpose, he adds, "unless it be to create a closer bond of confidence between parents and their children."

"In 1873," Dr. Cole relates, "a young philologist reported to the medical society of Vienna certain peculiar self-observations. He and his oldest brother had, since their earliest youth, connected a definite color sensation with every normal tone sensation.

SEEING THINGS

"If a tone was sounded on the organ he gave that tone always the same color sensation whether he was able to recognize the tone correctly or not. In childhood these colors were so vivid and surprising that on hearing a tone, he often broke out in raptures, not over the beauty of the tone, but because of the secondary felt color sensation, and thus he brought ridicule upon himself from his parents and brothers and sisters.

"A Vienna allenist thought he was mentally unsound and warned him to be careful. Now we know that there are many similar cases.

"A boy of 3 years and 11 months, listening to the phonograph, said: 'Daddy, I think soft music is yellow.'

"'And what color is loud music?' asked his father.

"'Well, it is black.'

"A great many of the reports which I have collected give definite colors for human voices and for proper names. It has been suggested that we all have this capacity for feeling one sensation along with another for most of us shudder at the sound of a file drawn over the edge of a piece of galvanized iron.

"In this case one sensation does arouse another, but is fundamentally different from synaesthesia or colored hearing, though it serves to make clear the meaning of the terms.

KNEW HIS ONIONS

"The person who coined the slang phrase, 'a dark brown taste' must surely have been a synaesthetic, as these persons are called, for one of my reports gives a headache as green, a stomach ache as brown. This person feared to report her experiences because she thought them abnormal. When this fear is removed almost 2 per cent of every large class in psychology will report colored hearing or some similar arousal of one sensation by another."

CHURCH MEMBERSHIP DROPS

LONDON (Eng.) Jan. 22. (AP)—The Church of England lost in revenue and membership during 1926, the official year book of the church assembly publication board reveals.

Unheard-of Values
Will Be Featured This Week in Our January "Let-Go" Sale
Oriental Rugs
Reduced 20% to 50%
Our $200,000 stock of over 800 pieces is offered [illegible]
Never-before Heard-of Prices. Every sale price is [illegible]
figures and all Merchandise Guaranteed as Represented

A LARGE ASSORTMENT CHINESE RUGS
Woven to our Special Order is featured in our
Let Go Sale—a Gorgeous Color Assortment

	Value	
Royal Kashan, 20.2x12.3	$3800	
Saruk, 19.8x12.5	3000	
Saruk, 14.3x10.9	1750	
Saruk, 13.5x9.6	950	
Saruk, 12.7x9.1	875	
Kermanshah, 18.10x11.8	2750	
Kermanshah, 20.3x12.2	3800	
Kermanshah, 14.4x10.4	1600	
Kermanshah, 14x9.1	900	
Kermanshah, 11.6x9	550	
Ispahan, 15.3x10.3	1300	
Ispahan, 21x12	2800	
Tabriz, 11.2x9	800	
Laristan, 21x14	2750	
Kandahar, 16x10.2	900	
Sparta, 13.6x10	750	
Mahal, 12x9	375	
Anatolian, 12.6x9	450	
Anatolian, 9.3x6.3	225	

Over 200 large carpets at reduced prices

18 pcs. Lilihan Rugs
Average size over 3x5, value to $85.00
Reduced to $48.00

6 pcs. Saruk Rugs
Average about 5x8, value to $150.00
Reduced to $85.00

33 pcs. Mosul Rugs
Deep pile. Average over 3x6, valued to $55.00,
Reduced to $34.00

7 pcs. Saruk Rugs
Average about 6x9, value to $180.00
Reduced to $95.00

75 pcs. Runner
Average 2.4 to 3.8 width, 8 to 22 ft. long, 20% to 50% reduction, price as low as $35.00

ART LINENS, EMBROIDERIES
Immense reductions and complete [illegible]
Italian Cut Work, Madeira Embroidery, Richelieu
Crash Linen, Silk Embroidered Kimonos
25% to 50% Reduction
L. SAWAYA & SON
EST. OVER 30 YEARS
Wholesale and Retail

MONDAY MORNING.

"LAME DUCKS'" GOOSE COOKED

House Finally Consents to End of Short Term

Differences With Senate to Be Threshed Out

Reapportionment Also Gets Leaders' Support

WASHINGTON, Jan. 22. (Exclusive) [illegible] important measures—a proposal for a constitutional amendment to abolish "short sessions" of Congress, another to authorize reapportionment of Congressional representatives—have been given preferential [illegible] on the legislative program of the House and assured of support by leaders who heretofore mustered [illegible] to kill them.

The white "lame-duck session" resulting from a modification of the Norris amendment passed recently by the Senate, but heard reported favorably by the House Committee on the Election of the President and Vice-President, and it was indicated today, will be called up for passage some time during the coming week. Similar action passed successfully by the House in the preceding Congress has been killed in the Senate.

HEARINGS PLANNED

It was announced that the House Judiciary Committee has scheduled hearings on the Fenn bill, which provides a redistribution of House seats on the basis of the 1930 census [illegible] effective in the Seventy-third Congress. Representative Tilson, Republican, Connecticut, the Republican leader, has promised early consideration of the bill on the floor.

The White resolution offered by the Rules committee as a substitute for the Norris measure provides [illegible] the submission of a Constitutional amendment under which the terms of the President and Vice-President [illegible] begin on January 24 and the terms of newly elected members of Congress would begin on January 4, following their election in the preceding November.

Both resolutions have as their aim the abolishment of the "interregnum" [illegible] when the election of Congressmen and the Assembly of a new House during which time members [illegible] raised by their constituencies [illegible] to vote for at least three years.

The Norris resolution fixes the beginning of the Presidential term for March 15 and the date for the assembling of a new Congress on January 2. The House committee in session, however, pointed out that [illegible] case as in 1928, January 15 [illegible] being New Year's on a Sunday, is a holiday.

SOME DIFFERENCES

In recommending the 24th inst. [illegible] beginning of the President's term, the House committee recognizes that a twenty-day period between the assembly of Congress and the inauguration of the President will allow ample time for the count of the electoral votes and the choice of a President in the election is thrown into the House.

The principal difference between the White and Norris resolutions is that the former provides that in event [illegible] years the Congressional [illegible] shall end automatically on March 4, while the Norris resolution [illegible] no limitation on the length of sessions. Advocates of the Norris measure have urged as its chief merit the fact that with no limitation on the length of sessions it [illegible] eliminate the possibility of [illegible] in the closing hours of a session.

[illegible] to report the House committee [illegible] the May 4 adjournment [illegible] as a "wise one" under [illegible] Representatives and the [illegible] the Senate membership who [illegible] campaign for re-election may remain [illegible] their districts without neglecting their legislative duties. It [illegible] the report declares, a four-month session uninterrupted by holidays [illegible] nearly double the time of the "short session" under prevailing [illegible]

PARENTS OF CO-ED PLEA FOR LETTUCE

Press Appeal by Society of Safety and Health Not to Question Motives

NORTHAMPTON (Mass.) (AP)—It the hope that the St. John [illegible] legge student, a group of parents, Mr. and Mrs. [illegible] of New York, tonight [illegible] letter to her through the [illegible] pealing to her to eat [illegible] that she is safe.

The letter was given to [illegible] papers in the hope that [illegible] committee as a substitute [illegible] dressed "Dearest Peaches."

"We want you to know [illegible] are thinking of nothing [illegible] safety and happiness [illegible] and want to make it [illegible] life for yourself we do not [illegible] interfere, but to help you [illegible] can.

"But we do want to [illegible] you are safe. Won't you [illegible] Aunt Susie or M. T. or [illegible] you are? They will [illegible] attendance is required [illegible] wishes carried out. And [illegible] want you to come home [illegible] wish quiet and [illegible] see that you have it. [illegible] explanation. We only [illegible] for you and know that [illegible] We get through the [illegible] causes you huge [illegible] from you. With [illegible] and father."

French Airp... Crash Kills ...

BARCELONA (Spain) [illegible] A French Latecoere [illegible] plane operating between [illegible] Morocco, and Tetuan, [illegible] crashed and burned near [illegible] of Tarragona, today, [illegible] danger aboard being [illegible] The pilot was injured [illegible]

HIGH-VOLTAGE VICTIM

WHITE PLAINS (N. Y.) (Exclusive)—Six volts of [illegible] volts of electricity [illegible] through his body [illegible] motorman, died today [illegible] here.

Feel Stiff an...

To be Well the Kidneys Must Eliminate Waste Poisons

DOES every day find you lame, stiff, tired and drowsy—suffer nagging backache, dizzy spells, [illegible] Are the kidney suspected?

Know, then, that these are often signs that sluggish kidneys allow acid poisons to upset the whole system.

If your kidneys are acting sluggishly, Doan's, a stimulant diuretic, increase the flow and thus aid in the elimination of poisonous waste. Used and recommended the country over. Ask your neighbor!

Doan's

A Stimulant Diuretic to the Kidneys

At all dealers, 60c a box. Foster-Milburn Co., Buffalo, N. Y.

os Angeles Times

DELIVERED BY CARRIER — Single Copies, Daily, 5 Cents; Sunday, 10 Cents

...ter Dec. 4, 1921, at the Postoffice at Los Angeles, Cal., under the Act of March 3, 1879.

...ANUARY 23, 1928. VOL. XLVII. NO. 15

...LORS NO METAPHOR

...sor Says Sounds Visualized by Sm... ...centage of Human Race

...Jan. 22. (AP)—Sounds have corresponding colors by ...ent of mankind, says Lawrence W. Cole, professor ...niversity of Colorado. When a tone or voice is heard ...ons see a certain color. This color association varies ...s of days of the week and the name of both.

...ilable, however, ...

...nlored hearing ...he adds, "un- ...ioner bond of ...nts and their ...

...alue, "a young ...the medical ...rtain peculiar ...and his old- ...their earliest ...definite color ...normal tone

...ed on the or- ...e always the ...hether he was ...tone correctly ...these colors ...ding that on ...en broke out ...the beauty of ...of the sec- ...don, and thus ...upon himself ...brothers and ...

...ought he was ..., warned him ...e know that ...ased, and 11 months, ...ograph, said: ...music is yel- ...loud music?"

...reports which ...definite colors ...for proper ...suggested that ...ity for feeling, ...with another for ...the sound of ...dge of a piece ...

...ensation does ...fundamental- ...nesthesia, or ...n it serves to ...ening of the ...

...IONS ...ined the slang ...n taste' must ...synaesthetic, ...alled, for one ...headache as ...che as brown. ...report her ex- ...thought them ...fear is re- ...cent of every ...ey will report ...nsue similar ...ation by an- ...

PARENTS OF CO-ED PLEAD FOR LETTER

Press Appeal Begs ... of Safety and Pro... Not to Question Her

NORTHAMPTON (Mass.) Jan. ... (AP)—In the hope that Miss ... St. John Smith, missing Smith ... legs student, is still alive, her ... ents, Mr. and Mrs. St. John ... of New York, tonight addressed a letter to her through the press ... pealing to her to let them ... that she is safe.

The letter was given to the ... papers in the hope that the ... woman might read it. It was ... dressed "Dearest Frances," and ...

"We want you to know that ... are thinking of nothing ... safety and happiness. If ... safe and want to make a ... life for yourself we do not ... interfere, but to help you if ... can.

"But we do want to know ... you are safe. Won't you ... Aunt Susie or M. T. and ... you are? They will see that ... confidence is respected and ... wishes carried out. Above all, ... want you to come home, for I ... wish quiet and seclusion for ... see that you have it. No ... explanations. We only want to ... for you and know that you are ... We get through the days only ... cause we hope every hour to ... from you. With dearest love, ... and father."

French Airplane Crash Kills O...

BARCELONA (Spain) Jan. ... A French Latecoere passenger ... plane operating between ... Morocco, and Toulouse, ... crashed and burned near the ... of Tarragona, today, the only ... senger aboard being killed.

The pilot was injured ...

HIGH-VOLTAGE VICTIM ...

WHITE PLAINS (N. Y.) Jan. ... (Exclusive)—Six weeks after ... volts of electricity had ... through his body, Clarence ... motorman, died today in a ... here.

...eard-of Values
...e Featured This Week in Our ...January "Let-Go" Sale
...ental Rugs
...ced 20% to 50%
...ok of over 300 pieces is offered for sale at ...eard-of Prices. Every sale price is plain. ...Merchandise Guaranteed as Represented.
...ASSORTMENT CHINESE RUGS ...r Special Order is featured in this ...—a Gorgeous Color Assortment.

	Value	Now
..., 20.2x12.3	$3800	$1995
...12.5	3000	1695
...10.9	1750	950
...6	950	675
...0.1	875	635
18.10x11.8	2750	1450
20.3x12.2	3500	1895
14.4x10.4	1600	995
14x9.1	900	545
11.6x9	550	375
...x10.3	1200	795
...12	2800	1495
...9	500	295
...14	2750	1495
...x10.2	900	595
...10	750	395
	275	165
	450	275
...2.6x9	225	155

...00 large carpets at reduced prices.

...han Rugs ...er 3x5, value ...$48.00

6 pcs. Saruk Rugs Average about 3.6x5, valued to $150.00, Reduced to $85.00

...sul Rugs ...ge over 3x6, ...$34.00

7 pcs. Saruk Rugs Average about 4.6x7, value $180.00 Reduced to $95.00

75 pcs. Runner ...8 width, 2 to 22 ft. long. 25% ...n, price as low as ... $35.00

...INENS, EMBROIDERIES ...ductions and complete disposal of ...Work, Madeira Embroidery, Italian ...Silk Embroidered Kimonos ...to 50% Reduction
...AWAYA & SON
EST. OVER 30 YEARS 733-35 S. Hill St.
...d Retail

...AME DUCKS" ...OOSE COOKED

... Finally Consents to ...ial of Short Term

...ference With Senate to ... Be Threshed Out

...ernment Also Gets ...Leaders' Support

...HINGTON, Jan. 22. (Exclusive)— ...ancial measures—a proposal ...constitutional amendment to ... "lame duck" session of Congress ...der to authorize reappor- ...ment of Congressional representa- ...ves on the basis of preferential ...ts given the legislative program of ...dent and assured of support by ...ajority heretofore mustered ...ort of bills thereon.

...ll the "lame-duck session" re- ...ommendation of the Norris ...ment, recently by the ...ittee, but reported favorably ...Senate Committee on the Elec- ...ns of the President and Vice-Presi- ...ich was initiated today, will ...ve for its passage some time ...ext regular week. Similar ...ll be pressed vigorously by the ...ers of the preceding Congresses ...ve been killed in the House.

...SESSION PLANNED

...ouncement that the House ...ittee has scheduled ...ys for the Penn bill, which ...s a redistribution of House ...ts on the basis of the 1930 census ...ntinue in the Seventy-third ...ress, Representative Tilson, Re- ...n, Connecticut, the Republi- ...ader, has promised early con- ...ation of this bill on the floor. ...e resolution offered by ...ittee as a substi- ...ion Norris measure provides ...ation of a Constitutional ...ment which the terms ...ident and Vice-President ...ed on January 24 and the ...ly elected members of ...ress begin on January 4, ...ir election in the pre- ...ding.

...Senators have as their aim ...ment of the "interregnum" ...ession of Congress- ...the Assembly of a new ...during which time members ...to their constituencies ...to wait for at least three ...

...Norris resolution fixes the be- ...of Presidential term for ...y 4 as the date for the ses- ...new Congress on Jan- ...The House committee in ..., however, pointed out that ...ary 4 as in 1929, January ...ing New Year's on a Sun- ...holiday.

...AND DIFFERENCES

...ollowing the 24th inst., ...ng of the President- ...the House committee re- ...ports that a twenty-day pe- ...when the assembly of Con- ...for inauguration of the ...ent will allow ample time ...ount of the electoral votes ...the duties of a President in ...n election is thrown into the ...

...Political difference between ...ator Norris resolutions is ...ly over provide that in even- ...ion by the Congressional ...ld not automatically ap- ...ith the Norris resolution ...ve limitation on the length ...ession. Advocates of the ...ment have urged as its ...ge the fact that with no ...ed length of sessions it ...ld remove the possibility of ...ion in the closing hours of a ...

...ct that the House commit- ...ion on May 4 adjournment ...ion as a "win one" under ...ve Administration and the con- ...ble Senate membership who ...ught for re-election may re- ...their districts without re- ...legislative duties. It ...ld, however, disfavor, a four- ...session uninterrupted by holi- ...nearly double the time of ...ession" under prevailing ...

...mont Flood ...an Recovered

...(Ill.) Jan. 22. (AP)— ...ained last November by ...ood in the history of the ...ed back," Gov. Weeks ...o his first comprehensive ...post-flood conditions. High- ...railway transa- ...have been restored, the ...there are no commu- ...as a result of flood ...and business is prepared ...normal business.

WALKING DELEGATE STEPPED ON

Butler Doesn't Fawncy This Talk of Servants' Union and Organizer's Plan For Eight-Hour Working Shifts; Rich Women Promise to Roll Up Sleeves

CHICAGO, Jan. 22. (Exclusive)—"How absurd!" commented the English butler at one of the gold-coast mansions, who had just been approached by the organizer of the proposed labor union of all household employees.

"Eight-hour shifts," continued the haughty butler. "Just fawncy! 'E must think this a factory, eh, what? Why, it would be absurd to have the servants here but eight hours a day. What would the house do without us during the rest of the time?"

The organizer glibly explained that two other shifts of servants would complete the twenty-four hours, thus providing wages for three persons where one now does the work.

The butler could not exactly grasp the idea and he did not favor the idea of a raft of strangers coming and going at all hours, destroying all discipline. Nor did he favor the plan of admitting the business agent and walking delegates to private homes at any hour of the day or night to snoop into the affairs of his employers.

Meanwhile the unionization of servants is said to be going forward at a rate that gives society women considerable concern. Some of the leaders of the smart set said today they will revive their knowledge of cooking and teach their daughters to cook and keep house before they will place their homes at the mercy of a walking delegate and hire three persons where one now is doing the work satisfactorily.

WEATHER BUREAU ACCUSED

Long-Range Private Forecaster Says Government Bureau All Wrong and Wants Marvin's Scalp

BY ROBERT B. ARMSTRONG
"Times" Staff Correspondent

WASHINGTON, Jan. 22. (Exclusive)—Washington has a new scandal and this time it centers around the Weather Bureau of the Department of Agriculture. Aviators and others have long been complaining about imperfect long distance weather reports and several times demands have been made for a reorganization of the Weather Bureau.

Now one of the chief independent forecasters outside of the government forces, Herbert Janvrin Browne, demands the immediate removal of Chief Forecaster Marvin for failure to properly perform his duties. In this instance the aggrieved weather expert has appealed to Senator McNary, chairman of the Senate Committee on Agriculture, to demand a complete reorganization of the bureau. In an open letter to Senator McNary tonight Browne says:

MAKES CHARGES

"I file formal charges against Charles F. Marvin, chief of the Weather Bureau, United States Department of Agriculture, of malfeasance in office and of gross abuse of the privileges of his position. By a strange quirk of the law he is acting Secretary of Agriculture during the absence of the secretary.

"Mr. Marvin is guilty of making false statements in regard to the status of long-range weather forecasting and of asserted investigations in his office of the scientific bases on which long-range weather forecasting rests. He has issued false, misleading and scurrilous attacks against reputable private citizens and their business in the conduct of services engaged in issuing long-range weather forecasts, and which are subscribed to by hundreds of agricultural and business concerns, among them numerous firms, corporations and agencies of high standing and of the first rank.

SAYS RECORDS FALSIFIED

"Mr. Marvin is guilty of using the monthly weather review, the weekly weather and crop bulletin, and other forms of press releases of the department to carry on a false and misleading propaganda against scientific long-range weather forecasting, and has falsified official records of the Weather Bureau to sustain his position of antagonism. He falsely claims the present methods of forecasting by the Weather Bureau are scientific when they are notoriously and admittedly empirical and unscientific.

"He makes claim to a high percentage of accuracy in the daily forecasts of the Weather Bureau, when, as a matter of fact, their percentage of accuracy is far below his claims. The Weather Bureau has for years been the sole official judge of its own work, and its reports of accuracy and efficiency are self-serving and grossly misleading.

"Mr. Marvin's latest abuse of authority is in obtaining the issuance of a false and scurrilous attack on the long-range weather service of the undersigned, and more particularly on the remarkable work of H. H. Clayton, whose weekly forecasts for each day of the succeeding week during 1927 have proven much more accurate than the twenty-four-hour forecasts of the United States Weather Bureau.

AIR MAIL OF WEST COAST ON INCREASE

Development Rapid, Says Pacific Concern in Report; More Planes Ordered

Air-mail poundage up and down the Pacific Coast is increasing at a rapid rate, it is indicated in a report of the past year's operations of the Pacific Air Transport, Inc., released yesterday for publication.

December, 1927, showed an increase of 45 per cent over December, 1926, and November, 1927, showed an increase of 46 per cent over November, 1926. The four western air-mail carriers carried 60 per cent of the entire air mail in the United States in December, the report disclosed.

During the past year, the trffic report of the Pacific Air Transport, Inc., gives the following information: Air hours flown, 7763; air miles flown, 809,350; passengers carried, 1253; pounds of mail carried, 76,287; pounds of express carried, 859.

The Pacific Air Transport now is awaiting construction of four new planes to be built by the Boeing Airplane Company of Seattle. These planes will carry six passengers and will be powered with the famous "wasp" motor. With the new equipment it is expected that the flying time between Los Angeles and Seattle will be cut from the present fourteen hours to twelve hours.

Samaritan and Beneficiary Die

NEW YORK, Jan. 22. (AP)—A short-story writer and a man she tried to aid financially by giving him evening work, died together from asphyxiation when the man accidentally broke a gas pipe, police said today after reconstructing the probable events of a double tragedy.

Other residents of the lower East Side house in which Miss Grace Poole, short-story writer, formerly of South Mountain, Pittsfield, Mass., lived, said that she had hired William Fredericks to build some book cases for her because she sympathized with his inability to obtain steady employment as an architect.

The bodies of the two were found in Miss Poole's apartment. Police believe that Fredericks, seized with an attack of vertigo as he worked Saturday on the cases, grasped the lead gas pipe and pulled it loose in his fall. Miss Poole in her own room, apparently had been overcome while trying to reach a window.

OTHER STATES SEEK 207 FUGITIVES HERE

GOVERNOR CALLED ON TO ASK RETURN OF 185 FROM OTHER PARTS OF COUNTRY

SACRAMENTO, Jan. 22. (AP)—California peace officers during 1927 called upon Gov. Young to extradite 185 fugitives from other States, the Governor announced today. At the same time the chief executive was asked to order 207 fugitives returned to other States, but of these requests only 173 were granted.

Los Angeles with eighty extradition requests and San Francisco with twenty-four led all the counties of the State in seeking fugitives in other districts.

Larceny, burglary, passing bad checks, forgery, embezzlement, robbery and murder, in the order named, led the crimes for which extradition to California was asked. Persons accused of murder totaled fourteen.

Michigan with seventeen; New York, thirteen; Ohio, thirteen; Oregon, eleven, and Utah, ten, lead all the States seeking fugitives who had made their way to this State. Those for whom extradition papers were asked included eight accused of murder.

Arkansas, Delaware, Kentucky, Louisiana, Maine, Maryland, Mississippi, New Hampshire, Rhode Island, South Carolina, South Dakota and Vermont were the only States in the union which did not send here for men accused of crime. The District of Columbia and Hawaii also were not listed among the districts extraditing fugitives.

SENATORS SET FOR FIELD DAY

Real Work of Session Will Start This Week

Religion, Oil, Negro Vote and S-4 on List

House to Devote Attention to Appropriation

WASHINGTON, Jan. 22. (AP)—Straightening away on the real work of the session, Congress this week will provide a greater profusion of acts than a four-ring circus.

Religion, Al Smith, Nicaragua, disfranchisement of the negro in the South, the Teapot Dome oil scandal and the S-4 disaster constitute a few of the subjects which will supply the fuel for Senate debate and committee hearings.

While the House is devoting itself almost exclusively to the drab task of perfecting and passing the independent offices and War Department appropriation bills, its committees will provide some lively proceedings with attacks on the administration's flood control program, consideration of the farm relief and farm tariff questions, and a decision by the Military Committee as to what should be done with Muscle Shoals.

SET FOR FIELD DAY

The Senate tomorrow is all set for one of its real old-fashioned field days. Heflin of Alabama has given notice that he will "take the hide off" the Mayor of Montgomery, Ala., for his attack upon the Senator in his telegram inviting the Democratic Senate leader, Robinson of Arkansas, to visit the Alabama capital and make a speech on religious tolerance.

Swanson of Virginia, will pay his respects to those Senators and others who have threatened political reprisals against the South because of the stand of southern Senators on the Smith and Vare cases, and Blease of South Carolina is prepared to talk on the same subject, with his remarks directed in part to Walsh of Montana, who the South Carolinian claims has characterised as "traitors" those who fought for the Confederacy.

After these fireworks are ended, the Senate will return to its row over whether the administration or the Congress is to investigate the S-4 disaster, with the prospect of a close vote and with both Democratic and Republican leaders forecasting a victory.

Some sensational disclosures are hinted at when the Senate Public Lands Committee reopens the naval oil lease investigation Tuesday with Harry F. Sinclair, lessee of Teapot Dome, and M. T. Everhart, Pueblo (Colo.) banker and son-in-law of former Interior Secretary Albert B. Fall, called as witnesses.

SINCLAIR MAY REFUSE

Sinclair may refuse to testify because he already is under indictment for criminal conspiracy. Everhart has twice taken refuge behind his constitutional privilege when called upon to testify in the cases in the courts, but some Senators insist that he has no such privilege before the Senate committee.

They expect Everhart to tell where he got the $230,000 in Liberty bonds which formed the part of the profits of the Continental Trading Company, Ltd., of Canada, and which were handed over to him for the use of Fall.

Senate hearings to be continued this week include those on the Walsh resolution to investigate the financing of public utilities and on the Boulder Canyon dam measures. New hearings to be instituted will be those on the alien property return bill and Muscle Shoals.

The Interstate Commerce Committee is to wind up work on the Walsh resolution Wednesday or Thursday and report it back to the Senate with some amendments. The expectation is that the measure ultimately will be passed, although some Republican leaders insist that as finally authorized the inquiry will not be nearly as broad as that originally proposed by the Montanan.

OFFICE BOY FOR DOCTOR USES KNIFE

Held for Death, He Admits Lack of License and That He Had No Experience

OAKLAND, Jan. 22. (AP)—Charles Van Dickenson (alias "Dr." Irwin A. Cole,) arriving here today to face a charge of murder filed after the death of Mrs. Betty Buckles of Oakland on his operating table, is quoted by police as having unfolded a tale of almost unparalleled audacity regarding the practice of medicine not only without a license, but even without previous training.

Police charged that Mrs. Buckles died during an illegal operation, December 20, last. They said Van Dickenson admitted having worked as office boy for Dr. George N. Derrick here and having opened an office himself after Dr. Derrick died. Officials stated he also had confessed performing two illegal operations successfully during his practice here. He said, however, the operation on Mrs. Buckles had been performed by "Dr." E. R. Cook, also arrested after the woman's death.

Another admission police credited to Van Dickenson is that his marriage to the woman known here as Mrs. Josephine Cole, had been performed by a chum who posed as an army chaplain for the ceremony but lacked authority to marry them.

Van Dickenson said that on leaving Oakland he had started for Los Angeles by automobile, but damaged the machine in a collision at Ventura. He had the car repaired and drove it to within ten miles of Buffalo, N. Y., where he later was arrested.

Reno Lawyers in Ad Tangle

RENO, Jan. 22. (AP)—Because the American Bar Association has sent for twenty-one copies of a pamphlet on Reno that contains the advertisements of forty lawyers or law firms of Reno and which principally deals with divorce, the State Bar Association at its session in Reno today held a secret meeting.

All the lawyers who advertised declared the pamphlet was misrepresented to them, or, they said, they would have not advertised. They admit that action by the American Bar Association on legal ethics is feared.

PRECEDENT SET BY SMITH CASE

But House Twice Refused to Seat Berger

Each Time People Voted to Send Him Back

Du Pont Also Found Bars Up in Congress

WASHINGTON, Jan. 22. (AP)—While the Senate set a precedent in the case of Frank L. Smith of Illinois by refusing to administer the oath to a man elected by the people of a State, this is by no means the first time a house of Congress has been at loggerheads with a State over its chosen representative.

The most recent case was furnished by the House, which twice refused to seat Victor Berger, Socialist, of Milwaukee, once in 1919 and again in 1921. The controversy there revolved around the question of whether Berger was loyal during the World War.

After being refused the oath and a seat in 1919, Berger submitted his case again to the voters of his district, the Fifth Wisconsin, and he was re-elected by a substantial majority. Again the House refused to seat him and again the people of his district re-elected him. When he presented his credentials for the third time the House seated him.

The most recent case in the Senate was that of the late Henry A. Du Pont of Delaware, who was refused the oath of office in 1906 on the ground of irregularities in his election by the State Legislature. In the year following an effort was made to reopen his case, but it failed.

The Delaware Legislature got into a deadlock and Delaware had only one Senator from 1906 to 1903, when Lewis H. Ball was elected and served from March 3, 1903, until March 3, 1905. Ball's term expired and again the Legislature failed to elect with a result that there again was only one Delaware Senator from March 4, 1905, until June 13, 1906. Then Du Pont was again elected and was permitted to take the oath of office, serving until March 3, 1917.

OTHERS NOT SEATED

There have been one or two instances where Senators-elect were refused the oath of office temporarily, aside from the reconstruction days when several Senators from the South were not permitted to take the oath.

But the Berger and Du Pont cases are the outstanding ones of recent years when Congress and the States had a test of endurance as to which should yield on the matter of a representative.

Charles Levine Accused in Suit

NEW YORK, Jan. 22. (AP)—Charles A. Levine, first trans-Atlantic air passenger, and the Columbia Salvage Corporation, of which he is president, were sued yesterday for $148,107 by George T. Fonda, former general manager of the concern.

Fonda bases his suit on claims for a balance due him for services in connection with a reinsurance system used by the company.

The defendants filed an answer saying that Fonda has been paid in full.

FURNITURE AND HOUSE FURNISHINGS AUCTION DE LUXE
At Our Modern and Beautiful Sales Rooms
162 and 164 West Pico St. (at Hill St.)
10 a.m.—Today, Monday, Jan. 23rd—10 a.m.
Including the furniture and furnishings of several beautiful Beverly and Wilshire homes. Also the furnishings of 30 rooms of apartment and flat furniture. See detailed description in yesterday's Times, Page 2, Part I.
H. P. Ball Co.
CHAS. A. GOODWIN, Auctioneer
162 and 164 W. Pico St.
WEstmore 6384

THIS BANK
receives a daily average of nearly a quarter of a million checks for deposit. To handle this volume of business quickly and accurately, its accounting systems have been developed to the *nth* degree.
LOS ANGELES-FIRST NATIONAL TRUST & SAVINGS BANK
Over 320 Millions resources

Semi Annual Clearance
at Mandel's Shop de Luxe
726 West Seventh Street
Hand-made slippers of exquisite workmanship. The details are such as are found only on models of the highest type.
$7.90 $8.90 $9.90
Mandel's New Shop
518 West Seventh St.
offers
New Spring Slippers
An almost unending variety of slippers for all occasions. The styles are an indication of what will be worn for day and evening this coming Spring. At this price you would do well to purchase your entire shoe wardrobe, while the range of sizes is complete.
Also on sale 746 South Broadway.
6.90
Others up to $9.90
Sale Silk HOSE
Full-fashioned, perfect hose of exceptionally sheer chiffon. All colors. All sizes.
All Mandel Shops
$1.25
Reg. $1.95 Value
In Basement at 746 South Broadway
Hundreds of Pairs of All Kinds and All Styles Fascinating MANDEL SLIPPERS
ONE PAIR $4.85
OR
TWO PAIRS $7.85
Values to $12.
Mandel's
Fascinating Slippers

Feel Stiff and Achy?
How Well the Kidneys Must Thoroughly Eliminate Waste Poisons From the Blood
If every day find you lame, stiff and achy? Do you feel tired and drowsy—suffer nagging backache, headache and dizzy spells? Are the kidney secretions scanty and burning in passage?
Then, that these are often signs of improper kidney action—that kidneys allow acid poisons to remain in the blood and upset the whole system.
When the kidneys are acting sluggishly, assist them with *Doan's*, a stimulant diuretic, increase the secretion of the kidneys and aid in the elimination of waste impurities. *Doan's* are used the country over. *Ask your neighbor!*
Doan's Pills
A Stimulant Diuretic to the Kidneys
60c, at all dealers. Foster-Milburn Co., Mfg. Chemists, Buffalo, N. Y.

Catalina

Don't fail to see the famous Glass Bottom Boats showing Marine Gardens at Catalina Island.

An experience you'll always remember. Round trip from L. A., $3.10; from Long Beach, $2.45; from Harbor, $2.25. Glass Bottom Boat Ride, 75c.

Special Pacific Electric train leaves 6th and Main, L.A., 9 a.m.; leaves Pacific and Ocean, Long Beach, 9:15 a.m. Steamship "Catalina" sails 10:00 a.m. daily from Wilmington. You are back in early evening.

From Pasadena take 8:20 a.m. Short Line and change at 6th and Main. Auto boulevards lead directly to Catalina Pier at foot of Avalon Blvd., Wilmington. Garage in pier—storage, 50c per day.

Special $10 two-day trip and $15 three-day trip, covering transportation, room and meals and Glass Bottom Boat ride. Hotel St. Catherine accommodations. Cheaper than staying at home!

CATALINA TICKET OFFICES

Sixth and Main, Los Angeles. Phone TRinity 2961
156 W. Ocean Ave., Pac. Elec. Station, Long Beach. 619-74
61 No. Fair Oaks, Pasadena. Terrace 3407
Catalina Terminal, Wilmington 127

"In All the World No Trip Like This"

CROWDS AWED AT LENIN RITES

Fourth Anniversary of Red Chief's Death Observed

Audience Stunned by Picture Apparently Alive

Hymns Played and Several Eulogies Spoken

MOSCOW, Jan. 22. (Exclusive)—An extraordinarily impressive memorial ceremony for Nikolai Lenin, who died four years ago yesterday, was conducted last night in the Grand Operahouse here. The boxes and galleries were swathed in black crepe and an immense black and red soviet star covered the whole ceiling above the lights. The foreground of the stages was occupied by red tables edged with black, close behind which there was an immense red and black picture showing the victorious advance of the revolution.

At 6:40 p.m. President Kalinin and a dozen other leaders, not including Joseph Stalin, secretary-general of the Communist party, came in amid subdued applause. M. Kalinin rose and said in a voice broken with emotion:

"At exactly this moment four years ago our beloved leader passed away from us into history. I beg you to rise to honor his dreathless memory."

PICTURE APPEARS ALIVE

The audience stood up and a hidden orchestra began the mournful strains of the soviet hymn for dead comrades. As the music reached a crescendo the lights slowly faded and then went out at the identical moment of Lenin's death, and the revolution picture slid away from the stage revealing a large photograph of Lenin so cunningly lighted as to appear to be a living figure of far more than mortal stature.

The effect was positively overwhelming and a shiver of mingled wonder and fear swept over the crowded theater. The music ceased, the lights blazed again and the figure vanished, to give place to an equally large plaster head of Lenin, in front of which there stood a line of motionless officers of the Red army with drawn sabres guarding a row of tattered flags.

POETRY RECITED

After M. Kalinin spoke M. Bukharin and others talked of Lenin's life and the work of the Lenin Institute. Then followed a concert of funeral marches, odes and choruses and recitations of poetry including a poem which Lenin and his comrades used to sing during their Siberian exile. This poem begins:

"Thou hast died beneath the bitter lash."

Although it was not opened until 8 o'clock immense crowds of workers were standing in the Red square as early as 3:30 p.m. to pass through the mausoleum where the body of Lenin lies under a glass cover, with rigid sentries eternally beside his head.

NEGRO TO DIE IN CHAIR

LUFKIN (Tex.) Jan. 22. (AP)—John Ballinger, negro, was found guilty last night of murder in connection with an attack last fall on Jim Lee, aged farmer who lived near here. Ballinger was sentenced to die in the electric chair at Huntsville.

EADE'S GOUT PILLS X RHEUMATIC PILLS
The Old and Popular Remedy for Gout, Rheumatism, Sciatica, Lumbago, Pains in the Head, Face and Limbs
Hundreds of Testimonials. All Druggists
Agents: E. FOUGERA & CO., Inc., N.Y.

Guaranteed Remedy
PAZO OINTMENT

SAYS STATE HAS RIGHT TO KILL

Indianapolis Pastor Upholding Death Penalty Declares Murderers Whether Sane or Insane Should Die

INDIANAPOLIS (Ind.) Jan. 22. (Special)—"Hickman should die, sane or insane; Remus should die, sane or insane; Leopold and Loeb should die, sane or insane, and Ruth Snyder and Henry Judd Gray have paid the penalty as they should."

This is the view of Rev. T. J. Simpson, pastor of the West Washington Street Presbyterian Church, who yesterday decried "maudlin sentiment" against the State exacting the death penalty for murder.

Rev. Simpson's opinions were expressed in his sermons and later in an interview and were evoked by recent condemnation of capital punishment in connection with the Hickman, Remus, Leopold-Loeb, Snyder-Gray and other murder cases.

Justifying his stand as a minister, he asserted that "capital punishment is Christian and should be the penalty paid by all murderers," and that his view is based on the Bible.

"It seems to be the common opinion that the Bible, and especially the Sixth Commandment, 'Thou shalt not kill,' teaches that the State as well as the individual should not take life," Rev. Simpson said. "But we should understand that the Sixth Commandment does not declare against capital punishment, or throughout the laws of Moses the death penalty is repeatedly prescribed for murder.

"The Sixth Commandment was broken by William Hickman but it will not be broken by the State of California if it takes his life.

"We may have opinions against capital punishment but we should not quote the Scriptures to support our views for the Bible sanctions it. The Old Testament clearly teaches it and the New Testament does not abrogate it in any way.

"The law of the Bible in this matter is the law of retaliation—a life for a life.

"I believe the public mind demands the law of retaliation in the case of murder. Only thus is the sense of justice truly satisfied. Only thus does the criminal make atonement for his crime to an outraged society.

"There is much that is maudlin today in the sentiment against the State for taking life and much reasoning that is neither based on religion nor clear thinking.

"Our recent murder trials have appeared to show this weakness in our courts. Are our courts degenerating into a series of contests between trick lawyers? There seems to be a general distrust and contempt of our courts today, and does it not arise from just hopeless inability to punish adequately as is demonstrated in our recent murder trials?

"If our courts and public could crystallize on this ancient scriptural principle of a life for a life, a great many weak-minded youths would be deterred from the atrocity of murder."

CORPSES MUST STEP ON GAS

Lively Dead Ones to Dash Through Paris Streets in Motor Hearses Instead of Behind Horses, Due to Prodigious Traffic Tie-ups at Present

[Copyright, 1928, by Chicago Tribune.]

PARIS, Jan. 22. (Exclusive)—The dead will have to step livelier in Paris. A group of the capital's papers today launched a campaign to speed up funerals, replacing the familiar horse-drawn hearse with black-garbed gravesmen and a group of mourners straggling afoot behind with an American motor-drawn hearse and automobiles for the mourners.

It seems that even the deeply rooted French respect for the dead is giving away before the Americanization of the Old World, and "more speed for funerals" is the cry of these papers.

Since all funerals take place at the busiest hours of the day and the cortege must crawl along the route from the churches, most of which are in the heart of town, to the outlying cemeteries, with taxis and drays piling up in the narrow streets until the last straggling mourner or hopeful sixth cousin of a wealthy deceased has straggled past, the tie-ups occasioned in the heart of town are becoming something prodigious.

Plebian sixth-class affairs, with a plain hearse and a piteous group of three or four mourners behind cannot hold up things more than three or four minutes, while chauffeurs, motormen and conductors and passers-by uncover, as is the custom, but first-class functions with nodding plumes, a whole flock of black-garbed attendants, a line of black carriages and hundreds of employees of some great manufacturer or expectant relatives of a dead millionaire trailing behind are apt to occasion tie-ups of half an hour. Strict police regulations forbid a cortege to be cut for any reason even a three-alarm fire.

LAST MEXICAN REBEL GIVES UP

Gen. Lozada Surrenders Unconditionally

Revolt of Gomez and Serrano Now Stamped Out

Vera Cruz Region Reported Entirely Pacified

MEXICO CITY, Jan. 22. (Exclusive) Final crushing of the armed revolt of Gomez and Serrano is seen with the announcement here today that Gen. Rodolfo Lozada, the last remaining revolutionist, has surrendered unconditionally to Federal troops in the mountainous regions of the State of Vera Cruz. Lozada has been negotiating for his surrender, but was told it must be unconditional. He agreed to give up his military equipment and aides, and surrendered to Gen. Edmundo Duran.

The Vera Cruz region, where rebels have been operating since the inauguration of the revolt last October, is now completely pacified, according to Federal authorities. Lozada is now in Orizaba, awaiting trial.

SEVEN FEDERALS DIE IN RECENT FIGHTS

MEXICO CITY, Jan. 22. (AP)—Dispatches from Villa Victoria, State of Michioacan, say that an unascertained number of rebels, one Federal officer, and six Federal soldiers have been killed in fights near the town of Coalcomon and in the Chitchihua and Saucillo Hills the past few days.

The rebels are said to have dispersed to their various camps in the hills pursued by Federals. The most important engagement is asserted to have occurred between Chitchihua and Saucillo when Federals under the command of Gen. Juan Dominguez fought for several hours, finally ejecting the rebels from strong positions. The rebels fled, leaving numerous dead. The seven Federals were killed in this battle.

The second combat took place in the mountains sixteen kilometers from Coalcomon when Federals under Gen. Ignacio Flores dispersed rebels under Fermin Gutierrez and Ezequiel Mendoza. Six rebels were killed in battle and one, later executed, was captured.

BRIDGE FOREMAN ACCUSED

EUREKA, Jan. 22. (AP)—G. R. Miller is held in the County Jail today after arrest on a charge of embezzlement filed in Siskiyou county. His bail was set at $1000. When arrested Miller was working as foreman of a bridge construction crew in Southern Humboldt county.

and they *include* your berth & meals!

First class, of course, even at these low fares

Splendid steamships, with the best in cuisine anywhere, sail frequently and south. Deluxe private bath, at proportionately higher fares, if you desire.

TICKET OFFICES

PACIFIC STEAMSHIP

A HOME TO SUIT YOU

In the locality you prefer—right number of rooms, and transportation—level ground or hillside. You'll be suited in

TIMES WANT ADS

Begins Today

Auction Extraordinary

245-247 NO. VERMONT AVENUE

FURNITURE *of* EXTREME ELEGANCE

Selected from the finest offerings of America and Europe

FASHIONS WROUGHT IN WOOD

Gems of cabinet work, designed for artistic homes

At no time in the history of this store have we been able to offer greater opportunities for real and profitable buying than now—

COMPLETELY CLOSING OUT

our present stock prior to reconstruction of building

DISPOSAL OF MERCHANDISE BEGINS TODAY

Afternoon Sale at 2:30 *Evening Sale at 7:30*

Standard Furniture Company

245 No. Vermont Ave. 247 No. Vermont Ave.

Treasures for the Home.

Quality Products Exclusively

Objects of Exquisite Beauty.

Artistic Home Furnishings

A. H. WEIL AUCTIONEER

304 Bartlett Bldg. VAndike 5517

You will find, depicted below, the "RAGING TORRENTS" of MERCANTILE POWER

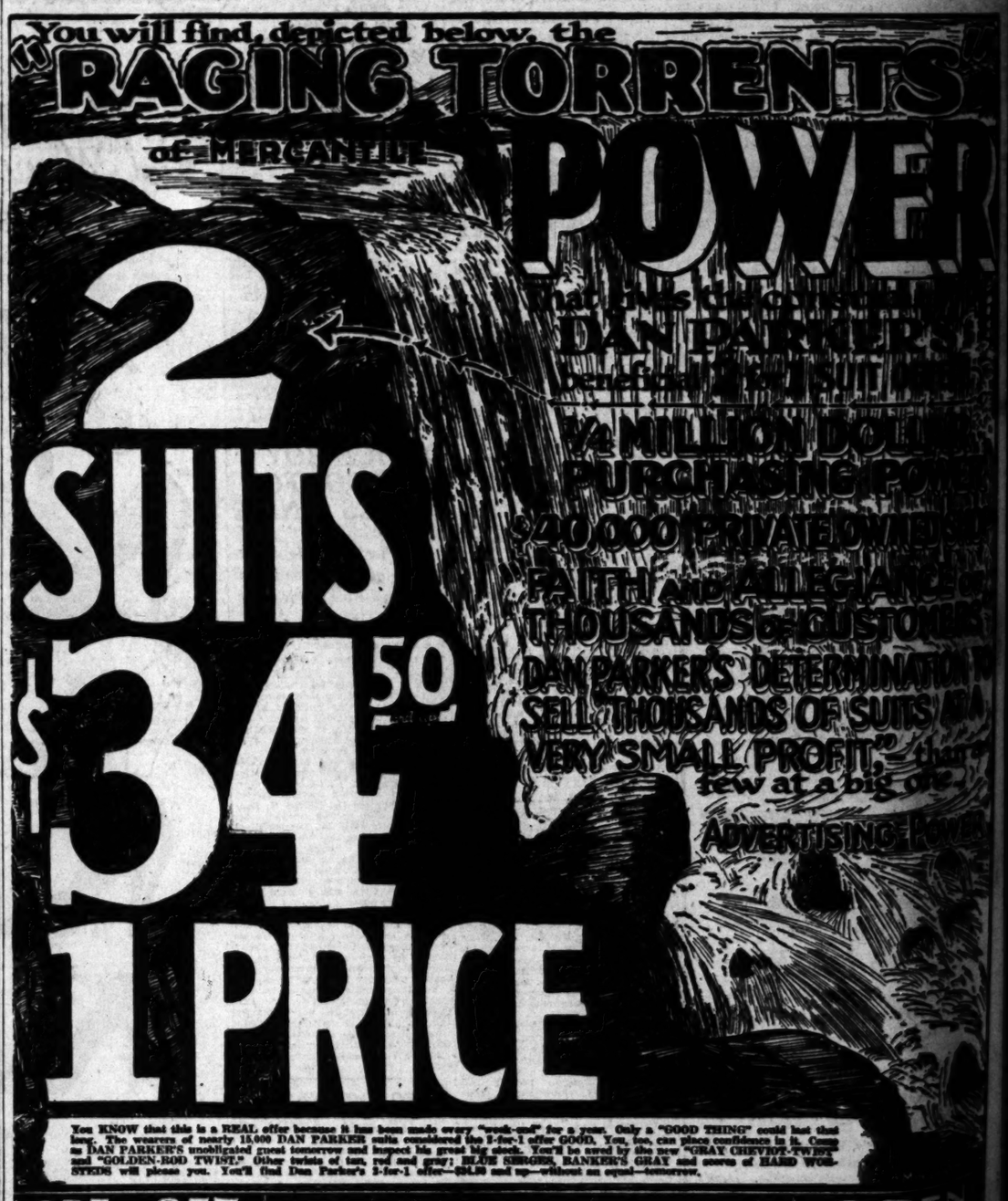

You KNOW that this is a REAL offer because it has been made every "week-end" for a year. Only a "GOOD THING" could last that long. The wearers of nearly 15,000 DAN PARKER suits considered the 2-for-1 offer GOOD. You, too, can place confidence in it. Come as DAN PARKER'S unobligated guest tomorrow and inspect his great big stock. You'll be saved by the new "GRAY CHEVIOT-TWIST" and "GOLDEN-ROD TWIST." Other twists of tan, red and gray; BLUE SERGES, BANKER'S GRAY and scores of HARD WORSTEDS will please you. You'll find Dan Parker's 2-for-1 offer—$34.50 and up—without an equal—tomorrow.

355–357 S. SPRING CORNER of 4TH ENTIRE 2ND FLOOR

DAN PARKER

OPEN SATURDAY 'TIL 9 P.M.

Nabb

RABBIT
PAUL O'LOWRY

ACE HUDKINS'S ten-r... in New York the other... prise because Tendler i... are gone. The "Wildcat"... short order.

Apparently the bout was... between the boys at the Oly... Ace dropped his foe for a lon... looked as if he was merciful ... mainder of the way. In New... for the count of eight in the s... managed to stick it out for t...

However, the bout prob... which it was intended—a v... "Wildcat" could demonstrat... steam up interest in the forth... Welterweight Champion Joe... Garden next month.

Of course, New York pr... rink that arose after the boy... there are probably a lot of ... would like to be transplant... to see the fun, and collect inter...

Frank Churchill rarely wa... graph wires to protest a dec... was handed a verdict over Ign... in Chicago the other night he... Western Union's treasury.

Shea is a darned good figh... dislikes the idea his boy, who is... ture, dropped a decision which... the other way. His wire say... meet with the approval of a Sh... came out of the fight without... eyes and face were badly puff... rounds to Shea's three with tw... shame robbery can be legaliz... system, which is a boost for C... the judging system would be ...

Ole "Gloomy Gus" Hend... midst once more, says a cou... products were a big help to ... Tulsa University the past fal...

One of the boys was Le... who prepped at Los Angeles ... was Willie Downs of Pasade... mus halfback for the past th... other season to serve. Prande... golfer. He has big hands, po... he shot a mile and a half.

There ought to be a lot of ... ing the legal golf tourney whic... auspices of the Los Angeles Re... social event in which nobody b...

(Continued on Page

Well D... ME

Buy Another... FLORSHEIM... while they'...

$8...

Dress oxfords for ... Evening wear are i... time like now to re... wardrobe. Our en... ment on sale to s...

FLORSHEIM SH...
216 W. 5th St. 626 S. Broadw...
LOS ANGEL...
60 E. Colorado

hey include your
th & meals!

First class, of course, even at these low fares

SAN DIEGO $5 AS LOW AS $5.50

SEATTLE $22 AS LOW AS $22

THE ADMIRAL LINE P.S.S.CO.

Splendid steamships, which rank with the best in coastwise service anywhere, sail frequently both north and south. Deluxe staterooms with private bath, at proportionately higher fares, if you desire.

TICKET OFFICES:
321 West Fifth St.
213 So. Spring St.
Phone MUtual 4121
6405 Hollywood Blvd.

IC STEAMSHIP CO

HOME TO SUIT YOU
...ge prefer—right number of rooms, new price ...level ground or hillside. You'll find it ...

IMES WANT ADS

...ITS ...VER
...DOLLARS ...POWER
...EDOM ...SHOP
...EGANCE ...CUSTOMERS
...ERMINATION TO ...OF SUITS AT A ...OF IT," than ever ...a big one.
...USING POWER
OPEN SATURDAY 'TIL 9 P.M.

Well Dressed MEN
Buy Another Pair of FLORSHEIM SHOES while they're only
$8.85
Brown oxfords for Dancing and Evening wear are included. No time like now to replenish your wardrobe. Our entire assortment on sale to select from
FLORSHEIM SHOE STORES
629 S. Broadway LOS ANGELES 708 S. Broadway
at E. Colorado In Pasadena

Nabholtz Cops El Paso Golf Championship

SPORTS The Los Angeles Times

MONDAY MORNING, JANUARY 23, 1928.

RABBIT PUNCHES

By PAUL LOWRY

CE HUDKINS'S ten-round victory over Lew Tendler in New York the other night was a surprise. A surprise because Tendler is old in ring years and his legs are gone. The "Wildcat" should have stopped him in every other.

Apparently the bout was a repetition of the one staged between the boys at the Olympic last spring. At that time Ce dropped his foe for a long count in an early round. It looked as if he was merciful and carried the veteran the remainder of the way. In New York he dropped Lefty Lew for the count of eight in the seventh round, but again Lefty managed to stick it out for ten rounds.

• • •

However, the bout probably served the purpose for which it was intended—a warm-up scrap in which the "Wildcat" could demonstrate his punching prowess and arouse interest in the forthcoming title bout he has with lightweight Champion Joe Dundee at Madison Square Garden next month.

Of course, New York probably isn't interested in the fracas that arose after the boys' near battle in this city, but there are probably a lot of ardent fight fans here who would like to be transplanted to the East for a night of the fun, and collect interest on their mis-spent money.

• • •

Frank Churchill rarely wastes time and money on telegraph wires to protest a decision, but when Eddie Shea handed a verdict over Ignatio Fernandez, the Filipino, in Chicago the other night he became a heavy contributor to Western Union's treasury.

Shea is a darned good fighter, but apparently Churchill couldn't see the idea his boy, who is to appear here in the near future, dropped a decision which he figured should have gone the other way. His wire says the verdict even failed to meet with the approval of a Shea audience, that Fernandez was never out of the fight without a mark while Shea's nose, mouth and face were badly puffed, that Fernandez won five rounds to Shea's three with two even, and that it's a darned shame robbery can be legalized under Chicago's judging system, which is a boost for California referees, who think the judging system would be the bunk in this State.

• • •

Ole "Gloomy Gus" Henderson, who is back in our midst once more, says a couple of Southern California boys were a big help to him on his football team at the University the past fall.

One of the boys was Lee Prendergast, a big guard who played at Los Angeles High School, and the other Willie Downs of Pasadena, who has been all-Oklahoma halfback for the past three years and still has another season to serve. Prendergast, by the way, is quite a boy. He has big hands, powerful wrists and can hit a punt a mile and a half.

• • •

There ought to be a lot of high-powered argument during the local golf tourney which is to be staged under the auspices of the Los Angeles Review. The plan calls for a golf event in which nobody but judges and attorneys are

(Continued on Page 2, Column 4)

GRANGE'S TEAM BEATS FRIEDMAN, 9-7

SCORES 293 IN TEXAS TOURNEY

Drops Long Putt to Nose Out Mac Smith

Willie Hunter Finishes in Third-Place Tie

Espinosa, Burke, Mehlhorn Divide With Local Pro

EL PASO (Tex.) Jan. 22. (AP)—Larry Nabholtz, unattached professional from Cleveland, O., came from behind to win the second El Paso open tournament here this afternoon. He nosed out MacDonald Smith of Great Neck, N. Y., by a single stroke, sinking a twelve-foot putt on the eighteenth hole for a total of 293 for the seventy-two holes.

Smith also came from behind to get second money, forging ahead of Bill Burke of New York and Al Espinosa of Chicago. In the final round Nabholtz won $1000 and Smith took $700. Four players tied for third place, Burke, Espinosa, "Wee Willie" Hunter of Los Angeles and "Wild Bill" Mehlhorn of Chicago, dividing the $900 offered for third, fourth, fifth and sixth prizes.

Eleven players received checks for $50 each and Joe Turnesa, New York, and Ed Gayer, Chicago, split the twelfth $50 award, being tied with scores of 306.

The twelve winning $50 prizes were: Jules Blanton, Toledo; Guy Paulsen, Fort Wayne, Ind.; Frank Walsh, Appleton, Wis.; Harry Cooper, Los Angeles; Leonard Schmutte, Lima, O.; Joe Lalli, El Paso; Tommy Armour, Washington; Jim Noonan, Hammond, Ind.; Jack Guild, Jeffersonville, Ind., and Bobby Cruickshank, New York.

The players finished as follows:

	A.M.	P.M.	Tri.	Tournament	Tri.
Larry Nabholtz	72	75	147	146	293
MacDonald Smith	73	72	145	149	294
Al Espinosa	74	77	151	144	295
Willie Hunter	77	70	147	148	295
Bill Burke	71	78	149	146	295
Bill Mehlhorn	70	71	141	154	295
Jules Blanton	76	73	147	150	297
Guy Paulsen	70	78	151	148	299
Frank Walsh	71	76	147	152	299
Harry Cooper	71	76	147	153	300
Leonard Schutte	78	73	150	152	302
Joe Lalli	78	73	151	149	301
Tommy Armour	76	79	155	149	304
Jim Noonan	77	75	152	153	305
Jack Guild	77	77	154	151	305
Bobby Cruickshank	77	75	152	153	305
Davey Webber	78	73	151	154	305
Ed Gayer	75	72	147	161	308

Midwick Poloists Trip Army, 12-7

AMERICA'S HOPE - - By Feg Murray

Copyright, 1928, by Metropolitan Newspaper Service

FORT BLISS IS LOSER IN TILT

Eric Pedley Plays Star Role for Winning Team

Purple Riders Trample Over Soldier Malletmen

Lafayette Hughes Leads Way in High Scoring

BY FRANK ROCHE

It apparently takes more than the Army to hold young Eric Pedley safe on a polo field. At any rate that seemed to be the case yesterday at Monterey Park, where four hard-riding army poloists, representing the Fort Bliss cavalry post, were forced to bow to the brilliant playing of Pedley and his Midwick team by a 12-to-7 score, while some 3000 Southland fans looked on. The army riders, captained by Maj. "Jigger" Wilson, one of the finest polo players in the game, were simply swept off their feet by the spectacular performance of Pedley yesterday.

Pedley seemed to be riding horses that traveled as fast as a ninety-mile gale. He was here, there and everywhere—but always on top of the ball, it seemed. At that, young Pedley was not the high scorer of the game. That honor went to one of his team-mates, Lafayette Hughes. Hughes scored six goals for the winning team. Nevertheless, it was Pedley who really was responsible for the Midwick scoring and the Midwick victory.

Pedley was a demon on the defense

(Continued on Page 2, Column 3)

BENNY'S PASSES FEATURE CLASH

Ex-Michigan Ace Completes 16 of 24 Tosses

Red's Men Come From Rear to Trim Rivals

Molenda's Field Goal Turns Trick in Fourth

BY BRAVEN DYER

Benny Friedman put on his celebrated passing act for 10,000 fans at Wrigley Field yesterday afternoon and the exhibition was good, very, very good in fact, but not enough to defeat Red Grange's New York Yankees. "Zennah" had the Yankees badly befuddled by his accurate tosses in the first quarter but after that Red and his pals settled down to business, played the best football they have shown here this year, and won, 9 to 7, in as fine a game as anybody could ask for.

For the entire first period Friedman was the whole show. The former Michigan marvel demonstrated his remarkable passing ability by completing eight of nine tosses, the ninth being right in Bacchus's arms, only to be dropped by that individual. There were long shots and short ones, but regardless of length the ball always sailed straight and true into the arms of Friedman's receivers. Benny's batting average for the day reads as follows: Passes attempted, 24; passes completed, 16. Not bad when you consider that pro players are unusually smart defensive gents. Benny did all the passing for his team, Kelley stepping in just once to complete a toss.

COULD CARRY BALL

And the Jewish sensation was no slouch at carrying the ball, either. In the final period he tore off a couple of runs that had the Yankees

(Continued on Page 2, Column 6)

TROJANS SCENT TITLE

Leo Calland's Quintet Home Today With Hopes of Copping Coast Basketball Championship

BY BOB RAY
"Times" Staff Correspondent

OAKLAND, Jan. 22. (Exclusive)—Leo Calland and his Southern California cagers, who split even in two games here with the California five to capture the odd struggle of a three-game series, departed for Los Angeles tonight with high hopes of bringing to Troy its first Coast Conference basketball championship.

The Trojans still have three games apiece with Stanford and Cady Works's U.C.L.A. Bruins on their schedule, but it is generally believed that Calland's cagers got over their toughest hurdle when they defeated the California Bears, who have held the championship for the past four seasons.

Southern California has only one more game to play away from home, that being a clash with Stanford at Palo Alto, for all the other five conference tussles are scheduled to take place at the Olympic.

SCHEDULE FAVORS TROJANS

The Bruins also have but one clash remaining away from home, but three of their remaining tilts are against the Bears, who are fast improving, and that means trouble in large quantities for Caddy Works's quintet. The edge in the schedule certainly appears to favor Southern California.

Coach Calland was highly pleased that his Trojans were able to nab the series with California, for it was a crucial one, but he was dissatisfied with the showing of his cagers in the Friday game and most of last night's struggle. It wasn't until the second extra period of the game last night that the Trojans really played the basketball of which they are capable. When they did get going,

(Continued on Page 2, Column 2)

Trojan, Bruin Quintets Hold Lead in Race

COAST CONFERENCE
(Southern Division)

Southern California	2	1	.667
U. C. L. A.	2	1	.667
California	1	2	.333
Stanford	1	2	.333

Games This Week
Bruins and Trojans Idle.

SOUTHERN CONFERENCE

Occidental	4	0	1.000
Whittier	3	0	1.000
San Diego	1	1	.500
Pomona	1	2	.333
La Verne	1	2	.333
Redlands	0	2	.000
Caltech	0	2	.000

Games This Week
La Verne at Redlands, Friday.
Redlands at La Verne, Saturday.
Caltech at Occidental, Saturday.
San Diego at Pomona, Saturday.
U. C. L. A. at Whittier, Saturday. (Nonconference.)

Still leading the southern division of the Pacific Coast Conference despite defeats at the hands of Stanford and California, our own U.C.L.A. Bruins and S.C. Trojans take Saturday night off this week-end. At least there will be no conference games for the two leaders.

The Bruins were unexpectedly upset by Stanford Saturday night, 34 to 27, in a hair-raising game at the Olympic. The locals won the series, however, two games to one and remain in a tie with S.C. for first place. The Trojans trimmed California, 29 to 29, Saturday night aft-

(Continued on Page 2, Column 3)

DOG RACES GO TO THE DOGS

ST. PETERSBURG (Fla.) Jan. 22. (AP)—Lack of attendance at dog races, due, track officials said, to lack of betting, today brought the announcement that last night's card would complete the meeting of the St. Petersburg Kennel Club this year.

From an opening crowd of 3000, attendance dropped to about 150 last night.

HOLLYWOOD CLUB COPS SWIMFEST

Film City Squad Takes First Place in Desert Water Carnival

PALM SPRINGS, Jan. 22. — The first official swimming meet ever staged on the American desert, brought out an attendance of over 400 society people, motion-picture stars and desert residents this afternoon at the new El Mirador Hotel at Palm Springs.

Douglas Fairbanks, official of the National Olympic Games committee; Dr. F. M. D'Ellson, vice-president of the same body, were among those who assisted in staging the water carnival at which over twenty national aquatic stars appeared.

The Hollywood A. C. won high points of the day with 15 points to their credit, while the Los Angeles A. C. won second team place with 12 points. The Royal Palms Club placed third with 11 team points and the Ambassador Swimming and Athletic Club, 8 points.

Farid Simaika, national champion,

(Continued on Page 2, Column 7)

BELIEVE THIS IF YOU MUST; GENE WOULD FIGHT WEEKLY

MIAMI (Fla.) Jan. 22. (AP)—Tex Rickard believes Gene Tunney would "fight every week if opponents could be secured to oppose him," the New York promoter of things largely pugilistic said at a dinner honoring the heavyweight champion here last night.

And Tunney defended himself against the charge of some sports writers that he lacks the "killer" instinct.

"The idea of the killer instinct being the predominant trait in the best boxers is a fallacy," he said. "If this were true the leading gunman would be a heavyweight champion of the world."

Rickard diverted somewhat from his "general observations" about boxing to dwell on the heavyweight champion's desire to engage two opponents during the present season. Rickard grinned his Texas smile as he spoke of weekly engagements for Tunney.

HOSIERY SALE

Extraordinary

6000 Pairs

75c & $1 values

55c

$6.25 a dozen

Silk and Silk Mixtures

Black fashioned silks, plain colored fashioned silks, fancy silks in checks and stripes

The greatest selection we've ever had

Sizes 9½ to 12

Today at 9 A. M.

SILVERWOODS
Sixth and Broadway

Two Favorites Are Beaten and Others Get Real Scare in Los Angeles Net Play

SEEDED STARS LUCKY TO WIN

Ciano and Issenhuth Bow to Youthful Players

Gorchakoff Nearly Defeated by Sidney Wood

Tourney for Men and Women in Semifinal Round

Two favorites were upset, and the remaining six seeded stars given the most surprising battles of their lives yesterday when the annual Los Angeles open tennis championships resumed play at Griffith Park playground courts. Both the men's and women's singles titular events were carried through to the semifinal bracket with but four candidates left in the running for the 1928 crowns.

The first favorite to take a surprise count of defeat was Joe Ciano, the 1927 runner-up, who fell before the racket of youthful Clifford Robins, Hollywood High School boy, after a hectic three-set battle. Robins got off to a poor start, losing the initial set badly at 6-1, but came back stronger than ever to annex a convincing victory at 6-3, 6-1; Dale Issenhuth, seventh in the seedings of the present tourney, succumbed to Art Kussman, former Los Angeles High star, and ranking junior of the Southland, who scored a triumphant win at 6-2, 6-1 in the biggest upset of the day. Kussman's win placed him in the semis.

WOODS PULLS SURPRISE

Ben Gorchakoff, title favorite, came too near elimination for comfort yesterday in his quarter-final encounter with Sidney B. Wood, the New York youngster. Wood stubbornly fought on in the opener to annex the set and a lead, winning at 9-7, after trailing at the 4-2. Gorchakoff came back to score a 6-to-1 win, and later, by brilliant volleys and occasional drives when they were needed in the worst way, annexed the match by a final victory of 6-3.

Jack De Lara and Norval Craig, second and third seeded favorites, were both within a few points or games of defeat also in other surprise tilts. Ellsworth Vines, the Canadian junior title-holder, held De Lara to one set-all, and eight games even in the deciding set, but failed to keep up his pace for the necessary two games left and finally lost at 11-9. Craig trounced on Laird in the opener at 6-2, and proceeded to take things easier for a few games, and, as a result, found Laird had trimmed him in the second canto to tie the count.

Laird and Craig then kept tab on one another by winning their respective services until 4-4, when several brilliant drives by Craig and errors at the net by Laird ended a very closely fought game for Craig, and Craig then allowed Laird but a single tally to annex the contest.

GORCHAKOFF CUTS LOOSE

In the quarter finals, Gorchakoff cut loose in his match with Robins, and scored a neat 6-3, 6-3 win to square himself for his poor showing against the New York schoolboy. De Lara wound up an easy victor over Dick Skeen, semifinalist of 1927, 6-1, 6-3; Norval Craig and Art Kussman are the other semifinalists who will battle two weeks from yesterday when the semis and finals of the singles are slated. Gorchakoff meets De Lara and Kussman faces Craig in the singles pairings.

Gladys Patz, Louise Hoyt, and Elizabeth Belke were the semifinalists in the women's titular eliminations yesterday. One other match remained on the quarter-final schedule which will be played next week. The seeded players advanced with little difficulty and will resume play at the same time as the men. Miss Patz and Miss Hoyt are in opposite halves and favorites to clash in the final tilt.

Play will be resumed next Sunday, when the first and preliminary rounds in the men's and mixed doubles will be staged. The play will proceed through to the quarter-finals and semifinals and the following week, the 5th of next month, will find the singles and all semis battles in the morning, and finals in the afternoon.

Yesterday's results:

MEN'S SINGLES

Upper half, second round—Ciano defeated Patten, 6-2, 6-3; Vines defeated Phipps, 6-0, 6-4; Hall defeated Cline, 6-4, 10-8, 10-8; Skeen defeated Stoeffen, 6-4, 1-6, 6-2.

Third round—Gorchakoff defeated Wood, 7-9, 6-1, 6-3; Robins defeated Ciano, 1-6, 6-3, 6-3; DeLara defeated Vines, 4-6, 6-3, 10-8; Skeen defeated Hall, 6-2, 4-6, 6-3.

Lower half, first round—Wanamaker defeated Wentzlaff, 7-5, 6-4, 6-4.

Second round—Kussman defeated Kirk, default; Wanamaker defeated Patterson, default; Wachella defeated D. Robinson, 6-1, 4-6, 6-2; Issenhuth defeated Gove, 6-7, 4-6, 6-4; Craig defeated Pattison, 6-2, 6-0; Osborne defeated Shay, 6-3, 6-1; Carlson defeated Lusth, 6-2, 6-4; Laird defeated Conley, 6-1, 6-3.

Third round—Craig defeated Osborne, 6-2, 6-1; Laird defeated Carlson, 6-4, 7-5; Kussman defeated Wanamaker, 6-0, 7-5; Issenhuth defeated Wachella, 6-1, 6-2, 6-4.

Quarter finals—Gorchakoff defeated Robins, 6-3, 6-3; DeLara defeated Skeen, 6-1, 6-3; Kussman defeated Issenhuth, 6-2, 6-1; Craig defeated Laird, 6-3, 5-7, 6-4.

WOMEN'S SINGLES

First round—Miss Patz defeated Miss Ward, 6-1, 6-3; Miss A. Cook defeated Miss Rathbourne, 6-3, 6-4; Miss Lazet defeated Miss E. Cook, 6-4, 6-3, 6-2; Miss Allen defeated Miss Hawks, 6-2, 6-4; Miss Brewster defeated Miss Knapp, default; Miss Gould defeated Miss Wood, 6-1, 6-1; Miss Mullinix defeated Miss McCormick, 7-5, 6-4; Miss Robinson defeated Miss Hermah, 6-0, 6-0.

Lower half—Miss Hoyt defeated Miss Streiver, 6-0, 6-1; Miss Sutton defeated Miss Hall, 0-6, 7-5, 6-1; Miss Belke defeated Miss Weingarten, 6-4, 6-0; Miss Diller defeated Miss Frank, default; Miss Curtis defeated Miss Matthews, 6-1, 6-1; Miss Bullard defeated Miss Brown, 6-3, 6-1; Miss Martinez defeated Miss M. Reed, 6-0, 6-1; Miss Deike defeated Miss Mabel Reed, 7-5, 4-6, 6-3.

Second round—Miss Patz defeated Miss Cook, 6-1, 6-4; Miss Allen defeated Miss Lazet, 6-2, 6-1; Miss Gould defeated Miss Brewster, 7-5, 6-1; Miss Robinson defeated Miss Mullinix, 6-0, 6-1.

Lower half—Miss Hoyt defeated Miss Sutton, 6-4, 6-2; Miss Diller defeated Miss Belke, 6-0, 6-2; Miss Curtis defeated Miss Bullard, default; Miss Deike defeated Miss Martinez, 7-5, 6-1.

Quarter finals—Miss Patz defeated Miss Allen, 6-2, 6-1; Miss Hoyt defeated Miss Diller, 6-4, 6-2.

THOMPSON TO MEET DON FRASER IN NORTH

SAN FRANCISCO, Jan. 22. (AP)—Don Fraser of Spokane and Young Jack Thompson, negro welterweight of Los Angeles, were matched today for a ten-round bout here Friday night. Both are outstanding performers with Thompson holding the more impressive record. Fraser is one of the best boys of his weight in the Northwest.

BAY CITY PRO GRID CONTEST POSTPONED

SAN FRANCISCO, Jan. 22. (AP)—A professional football game scheduled for today between the Giants and the Wildcats was called off because of wet grounds and threatening weather. It will be played next Sunday.

Sport Cracks

By Bud Landis

Recent pro football games lead one to expect that kicking will soon be introduced into handball.

• • •

Gridirons are no longer a happy punting grounds. Forward passing has made the grand old pedestrial game a hand-to-hand combat.

• • •

Many will recall the years when overstuffed heroes put their whole sole into the game

• • •

Football was played with the foot in those days, assisted by spikes in the shoes and fists in the hands.

• • •

Kicking was not confined to the pigskin, either, so athletes were old quilts stuffed in any place where opponents were apt to tread.

• • •

Powerful men, those boys, with bamboo stockings and spokes on the thigh.

• • •

Every angle of the body and every corner of the head was padded beyond recognition.

• • •

Tonnage was a big item in olden grid games. It was the survival of the fattest.

• • •

Fullbacks carried a lot of weight. They did the punting, and most of them grossed over 200 pounds in their socking feet.

TROJANS SCENT BASKET TITLE

(Continued from First Page)

though, they ran up five field goals in rapid order in the five-minute session and turned a close game into a rout.

However, in the Friday tussle the Trojans looked really pitiful most of the evening. They weren't playing the ball, following in their shots or doing a lot of other things good basketball players are supposed to do. Capt. Pack Bruner and McClain couldn't locate the basket at all, although they had several setups. On several occasions the Trojans would have as many as six and seven shots in a row from under the basket but the ball just would not go through the hoop.

BRUNER REPEATS FEAT

However, Capt. Bruner last night made up for his poor work in Friday's game by looping in six field goals and five free throws for 17 digits and high-point honors. Bruner also scored 17 points in the Trojan game with the Bears down in Los Angeles, so his last night's performance gave him a two-to-one edge over Vern Corbin, the Bears' great center, and a good chance to be picked on the all-conference five. But Bruner must continue his good work, for Corbin is old man consistency himself.

Jess Mortenson finally "arrived" in the two games here with the Bears and he figures to be good for about 10 points in each of the Trojans' remaining games. When Mortenson and Bruner are both "clicking," the Trojans have an offense that is plenty tough to stop.

McCaslin failed to score a field goal in either of the two games with the Bears, but his inability to get going allowed Calland to uncover Hirdler, who showed a lot of pepper when he got his chance. Hirdler shot a field goal in both of the extra periods last night and made quite a hit with Calland, for athletes who can come through in the tight spots are handy men to have around.

Both Johnny Lehners and Tommy Lewis played consistently at the guard berths. Lehners, the sophomore, who used to shine for Hollywood High, made a big hit with the local basketball fans, who hailed him as one of the best guards they have seen this year. When Lehners gets a bit more experience he should be a world beater.

TROJAN, BRUIN SQUADS LEAD

(Continued from First Page)

er dropping a hard-fought game to the Bears the night before.

It looks very much as if the championship of the southern division will not be decided until the Trojans and Bruins hook up here in their three-game series beginning February 18. Right now the Trojans look like the best bet to cop honors in their half of the conference. Los Calland's athletes have disposed of California and have Stanford and U.C.L.A. left. The Golden Bears ought to be pretty tough for the Bruins for Nibs Price's team should improve steadily in the next few weeks.

In the Southern California Conference the Occidental Tigers and Whittier Poets are continuing on their merry way. The Bengals knocked over La Verne, 38 to 31, Saturday night, while the Quakers upset Pomona, 37 to 24. The only other game saw San Diego defeat Redlands, 25 to 21.

Whittier and Occidental don't tangle until February 11 when the two rivals get together at Whittier. The second game will be played at Occidental the following week. It is hard to see how either team will be defeated before the first meeting date.

SCULLY NINE ANNEXES

Scully Brothers' nine won over the Court Drug tossers, 11 to 5 yesterday. Score:

SCULLY BROS.	AB	R	H	O	A
Mower, rf	5	1	2	1	0
Spencer, 2b	4	1	1	3	2
Galli, rf	5	3	4	1	1
Dye, ss	5	2	3	4	2
Lithgow, c	4	2	1	9	0
Rivera, 2b	4	0	0	1	2
Nettinger, 1b	3	2	2	6	0
Pharr, lf	2	1	0	2	0
Connors, p	3	0	1	0	2
Cahill, lf	3	0	1	1	0
O'Brien, p	2	0	0	0	0
Totals	36	11	14	27	9

COURT DRUG	AB	R	H	O	A
Mendes, lf	4	0	0	0	0
Conners, 3b	4	2	2	0	3
Hobbs, ss	3	1	2	0	1
Lambert, 1b	4	1	2	11	0
Watson, 2b	4	0	0	2	2
Jones, cf	4	0	1	2	0
Conister, rf	4	1	1	2	0
Phillips, c	4	0	1	7	1
Palmer, p	4	0	1	1	5
Totals	36	5	10	24	12

SCORE BY INNINGS

Court Drug	1	0	0	1	3	0	0	0	0	—5
Base hits	3	1	1	2	3	0	1	1	0	—12
Scully Bros.	1	1	0	1	0	1	0	1	6	—11
Base hits	2	3	0	1	0	1	3	2	2	—14

SUMMARY

Errors—Galli, Dye, 2; Connors, Lambert. Innings pitched—By Connors, 7; Palmer, 7. Struck out—By Connors, 3; O'Brien, 4; Palmer, 7. Bases on balls—Off Connors, 1; O'Brien, 1; Palmer, 1. Hit by pitched ball—Watson by Connors. Settlage by Palmer. Three-base hits—Galli. Two-base hits—Hobbs, Lambert, Lithgow, Nettinger. Sacrifice hits—Mendes, Spencer. Double plays—Hobbs to Watson to Lambert, Spencer to Rivera. Time of game—2h. 45m.

BURGLASS COPS TURF RACE

NICE (France) Jan. 22. (AP)—Burglass, 4-year-old son of Durbar, winner of the Epsom Derby, provided a profitable holiday for British visitors to the Riviera by wining the Grand Prix at Nice.

LEAN YEAR FOR BEAR TRACKMEN

Outlook Does Not Look Bright for California

Coach Christie Has Lost Most of His Big Stars

Boyden, Gerken, Schowbeda and Others Missing

BERKELEY, Jan. 22. (Exclusive)—Lean harvests have been reaped at the University of California the past several seasons by Coach Walter Christie of the track varsity, and it doesn't appear that the 1927 season holds a much richer reward in store.

WALT CHRISTIE

The unadulterated truth of the matter is that Christie's 1928 chances look even worse than those of last season, and the neighborhood field and track club could have licked his oval organization at that time. In short, darkest day was never more gloomy than Christie's present outlook.

No matter what the working material, a start must be made some time, anyway. So Christie has undertaken to introduce 1928 practice in his customary slow and deliberate fashion. Special injunctions have been given out for a "few grams of practice each day," so to speak. Just enough to limber up and realize that the competitive season is about to burst in upon a fully suspecting public.

Credit must be given the "old fox" for remaining perfectly calm when sheer disaster appears to be staring him in the face, in this, his twenty-eighth consecutive season of coaching at the University of California. Other men in Christie's position might be continually croaking of the lack of "track spirit, indifference of certain people, vicissitudes of a coach's life," and so on. But not so with Christie. Outwardly he is calm. On the inside, that's another matter.

Some of the men lost to Christie in the 1927 spring disqualifications were Lee Schwobeda, miler; Elmer Boyden, half-miler; Albert Stevens, two-miler; Elmer Gerken, captain and weight star; Oather Hampton, high jumper, and "Nibs" Hill, pole vaulter. Such a loss is easily sufficient to evoke the blues. But Christie is not singing them.

MIDWICK FOUR COP POLO TILT

(Continued from First Page)

yesterday. Although playing in No. 3 position, he took over the job of keeping the Midwick goal safe and at the same time he fed the ball to his team-mates for goal after goal. The army players, led by Wilson, charged into Midwick in the most reckless fashion, but they simply couldn't keep track of Pedley and wherever Pedley was the ball seemed to be.

The game was a fast one from the opening throw-in with both sides doing plenty of hard riding. Pedley started the Purple team off on the right end of the score by whacking the pill across the Fort Bliss goal line for the first goal of the game shortly after the battle had started. Wilson and Jones rode like the wind in an effort to put the ball over for the Army but Pedley was always there before them lifting the ball from underneath their horses.

In the second period Wilson had a good chance to score but missed it by inches when his ball rolled wide. Pedley came around the army team with the ball on the knock-in and passed it to Paddock who made a second goal for Midwick. Midwick scored again in this period when Gordon Cronkhite, who played a nice game yesterday shot the pill to Lafayette Hughes, who made a goal.

MAJ. BROWN SCORES

Maj. Brown got one for the army players in the third session after a hectic skirmish with the Purple team. Pedley rode right up to the army goal post with the ball a few minutes later and he missed the goal by a hairline. The gallery gave him a big hand for his ride. In the fourth period Midwick scored three goals on two shots by Hughes and one by little Gordon Cronkhite. Pedley rode like a streak in order to feed his team-mates the ball during this period.

After a short rest between periods the army players started off the last half of the game by ringing up a tally on Major Surles's shot. Cronkhite scored for Midwick a moment later. Wilson was given a goal on a penalty, which was called on the Midwick team. Jones followed it up with another one before the period ended and it looked as though the Army was going to overhaul the local team.

Pedley got busy again and shot the ball to Cronkhite for a goal for Midwick in the sixth. Maj. Brown rode one over for the cavalry players and Pedley gave the fans a real thrill a few seconds later by riding the ball through the army team for goal. He just missed hitting the goal posts with his pony in following the ball through.

HUGHES SHINES

Lafayette Hughes was the star of the seventh period. Hughes, who played his first game for Midwick yesterday after several years' absence, gave a fine account of himself in this session. He scored three goals with his riding. Pedley was right on top of him passing the ball along at the right time. Wilson made one for the Army just before the period ended. The last period was a fast one with the army players throwing precaution to the winds. Wilson, after losing his mallet, rode off the field grabbed another stick and whacked a goal over as the game ended. The two teams will meet again next week in a fifteen-goal series game.

Midwick (13)		Fort Bliss (7)
Hughes (6)	No. 1	Maj. Wilson (3)
Cronkhite (3)	No. 2	Maj. Surles (1)
Pedley (2)	No. 3	Maj. Brown (2)
Paddock (1)	Rest	Lieut. Jones (1)

SCORE BY PERIODS

Fort Bliss	1	0	0	0	1	0	0	0	0	—2
Midwick	0	1	0	0	3	0	1	0	0	—5

Referee—Capt. R. H. Jones. Umpire—Lieut. Colonel [illegible]

TWO STANFORD PLAYERS JOIN HOLLYWOOD BASKETBALL TEAM

Strengthened by the addition of Johnny McCandless and Bill Schneider of Stanford the Hollywood Athletic Club basketball team swings into action tomorrow night at the Hollywood club, clashing with the Alhambra Athletic Club in a regular scheduled A.A.U. league game. Alhambra just recently trounced the Pacific Coast Club of Long Beach, who in return won over the L.A.A.C.

The Movie City team will not be at full strength for tomorrow night's game. Coach Kearney, star forward is still on the shelf and will not be ready for a game until next week, when the H.A.C. meet the Trojans in a return game at Hollywood and also clash with the Los Angeles Athletic Club.

Bud George, the other scoring asset of Hollywood is ready and appears to be in good shape. The former Hillyard star can shoot them in from all angles when right and if he is so tomorrow night, Hollywood may beat their old rivals.

McCandless and Schneider will fit in nicely with the Hollywood club at this time, due to the many injuries on the squad. The game will be called at 8 p.m.

BABY SAL SORIO HEADS OLYMPIC MITT PROGRAM

San Bernardino Puncher Two to One Favorite Over Former L.A.A.C. Amateur Star

Baby Sal Sorio, the little Mexican boy who became a sensation overnight by knocking out Dario Barron a week ago, will probably attract more fans to the Olympic tomorrow night than any local headliner.

He meets Mike Watters, and many folks who didn't see him shadow Barron are coming out hoping to see him stop Watters the same way.

Sorio is being made the favorite, naturally, at almost 2-to-1 odds. Yet, when Sal entered the ring last week against Barron, he was on the short end of 5-to-1 odds.

Such is fame in the boxing racket. If the boy should take Watters as sensationally as he did Barron, he would be a "gigantic" for any club.

However, Watters rates tougher than Barron as a kayo prospect. Barron has been on the floor before, but got up and finished, excepting once he was stopped in a round two years ago by Watters in an amateur bout at the L.A.A.C.

NEVER ON THE FLOOR

Watters has never been off his feet from the force of a knockdown. He was credited with taking a slip knockdown against Bobby Fernandez, which Maddy Mike crosses off his otherwise clean record for staying off the floor.

Barron, the defeated boy, thinks that Sorio will knock Watters out. He thinks the kid would knock out anybody he can hit.

Sorio is the first young boxer to hit with the forearm since some of the old-timers hung up the gloves. He dazed Barron with short jolting lefts and rocked his heels up in the air with a right cross.

Frank Churchill will be here tomorrow and will be present Tuesday night to see Sorio in action. It is very likely that a Sorio-Morgan title fight will be arranged during Churchill's stay with Ignacio Fernandez. Fernandez meets Santiago Zorilla a week from Tuesday.

San Bernardino is making a far bigger fuss over its hero—little Sorio, who comes out of a dobie Mexican hut—than it ever did of Johnny Adams in the Mountain Lion's palmiest days.

One special train came over to see Adams box Jock Thompson. There will be two, probably three, specials this time to see Sorio.

IN GREAT SHAPE

Watters is making 130 pounds for Sorio. Both boys posted $500 weight forfeits to insure the weight. Muddy Mike is in great shape and is gambling on taking the play away from the quickest-made star California has had since Jimmy McLarnin broke in.

Tom Patrick and Andy (Gump) Mitchell are slated for the semi-wind-up to the Sorio-Watters bout. Those who have watched the progress of Patrick think he would knock out most of the young heavyweights around here, not excluding Armand Emanuel.

Al Nelson and Eddie Moore, both sluggers, meet in the special.

LOWRY'S RABBIT PUNCHES

(Continued from First Page)

eligible, the boys to play five medal rounds at full handicap over any courses of their selection between February 1 and May 1, inclusive.

In order that everything shall be run off in championship manner an unusually intellectual committee has been appointed composed of E. K. Browne, Claude B. Andrews, Judge Lewis B. Works, Judge William A. Frederickson, Robert M. Clarke, J. B. Irsfeld, Ernie B. Noon, Roger Marchetti, Earl E. Moss and Lou Guernsey. My only suggestion to the boys is that they appoint Lou as the official announcer of scores, and if he needs any help I can loan him Jerry Pidge for broadcasting purposes.

• • •

Seeing Jim Irsfeld's name on the above-named committee reminds me that while he is quite a golfer now and is president of the Lakeside Golf Club he was a whale of a football player in his day.

He played for Minnesota back in 1903-4-5-6 and was a halfback in the days when Willie Heston was doing his stuff at Michigan. Minnesota won the Big Ten title the first year Jim Irsfeld was a member of the eleven, beating Iowa, 75 to 0, Wisconsin 18 to 0, etc., and although not playing Michigan that year captured the championship because Michigan was tied by Wisconsin, 6 to 6. Several years ago Jim was one of the best officials in Southern California, but retired to give the younger bloods a chance because of press of business.

SAUER OR KOTSONAROS TO GET LONDOS MATCH

A bout with Jim Londos, the little Greek "giant killer," will be given the winner of the two-hour battle at the Olympic Wednesday night between George Kotsonaros and Pete Sauer, Promoter Lou Daro announced last night.

All of which promises to make Wednesday night's battle more than interesting. Kotsonaros would rather wrestle Londos than eat, and George thinks about as much of a meal as he does of his percentage of the gate receipts, which is plenty. As a matter of fact, he has volunteered to wrestle Londos and give his end of the purse to charity, provided Daro could get the other Greek into the same ring with him.

This pair are real mat enemies. They have wrestled about three times in the last six years, Londos getting a little the better of the argument each time by faster thinking.

Sauer needs no introduction to Londos or his methods. He became well acquainted with them two weeks ago. He remembers a few of the reverse headlocks the Greek threw him around with, and he was told about the rest of them when he regained consciousness many minutes later in the dressing-rooms.

Now Sauer, like Kotsonaros, wants revenge, and he declares he will get it if it is the last thing he does in the ring. He plans to give Kotsonaros a sample of the muscle-twisting and bone-busting he intends to deal Londos when they meet in the ring again. And Kotsonaros, who would wrestle a couple of tigers to get Londos in the ring again, has hopes of putting Sauer completely out of the running.

Jack Sherry, the Alaskan-Indian, and Tommy Thompson of Oklahoma will furnish the fireworks in the one-hour special, while Leo Papiano takes on Dick Kanthe in the opener.

Maroons Face Hollywooders

With warnings of stiff fines and long suspensions for rough playing hanging over their heads, local ice hockey athletes take up their cuggles again tonight at the Palais de Glace rink, when the Hollywood Millionaires battle the Los Angeles Maroons in another important game in the California Professional Ice Hockey League.

Jack Dempsey will drop the puck to start off the battle, and Mayor George Cryer will also be a guest of honor. Frank Galloway, president of the Hollywood Chamber of Commerce, and George L. Eastman, president of the Hollywood Athletic Club and the Los Angeles Chamber of Commerce, will also be guests of the management.

With some of their ardor cooled off by fines plastered on them last week by local ice-hockey officials, Leo Cook and "Smoky" Harris, the two fighting Maroon puck chasers, will be out to turn back the Millionaires by flashy skating instead of force tonight.

Maroons.		Hollywood.
Broadfoot	Goal	Tom Carrigan
Lloyd Cook	Defense	Hoadley
Phipps	Defense	Coomber
Leo Cook	Center	Gene Carrigan
Dyre Smith	Forward	Wyed
Harris	Forward	Brandow
Buster Smith	Forward	Hill
Devlin	Forward	Wells
Pezoli	Forward	Burfoot
	Forward	Gilchrist

GRANGE'S TEAM ANNEXES CLASH

Red's Beats Friedman Eleven, 9 to 7

Benny's Passes Feature Tilt at Wrigley Field

Field Goal by Molenda Wins for the Yankees

(Continued from First Page)

backing down the field. Those who missed seeing him in action overlooked a real football player.

Benny's team scored on the first play of the second quarter, Feather crashing over (sounds funny,) from the two-foot line. Friedman's educated hoof provided the extra point.

The Yankees were considerably annoyed at the turn of affairs and proceeded to do some passing and line smashing of their own, the result being that they acquired a touchdown before the half ended. Friedman bobbled a punt and Jack McArthur recovered for Grange's team on Benny's 33-yard line. A beautiful pass from Grange to Flaherty advanced the ball 20 yards and in the twinkling of an eye the Yankees had a first down on the 8-yard line. "Bo" Molenda zipped off 3 yards through center, Wesley Fry added 3 more and then the first-named smacked the line for the touchdown. "Bo" failed on his goal try when Bill Owen crashed through and blocked the attempt.

GRANGE IN LIMELIGHT

In the third quarter Grange hogged the limelight, showing flashes of the form that made him the famous "Galloping Ghost" of Wheaton. Red slipped through his own right tackle, cut back, wiggled his hips to elude a couple of secondary defense men and was off for what looked like a touchdown. Red Flaherty took out one of Red's foes and also tried to get Friedman, the safety man, but Benny hasn't been playing football right on years for nothing, and finally brought Grange down on the Bulldog 30-yard line. Red had knocked off 27 yards in the jaunt and it was a real thrill to see him weaving in and out in his mad dash.

For some reason or other, the Yankees switched to passing after Red's gallop and Friedman's team intercepted the second of these tosses. After an exchange of punts Grange tossed an aerial shot to Red Badgro for a gain of 20 yards and first down on Friedman's 7-yard line. When all else failed Molenda took a crack at a field goal, but the attempt was wide.

Soon after the fourth quarter opened, Fry returned a punt 15 yards to Friedman's 43-yard line. This put the Yankees in position for their second sustained drive, which eventually resulted in the field goal which won the game. Grange proved that Friedman isn't the only accurate passer in pro football by dropping a perfect shot into Fry's arms for a first down on the 30-yard mark. The Friedman line was too strong for Red and his mates to dent, so Grange called on Molenda for another place-kick shot. This time "Bo" made good with a vengeance, hooding the pigskin through the uprights from the 27-yard stripe.

BEATEN AT OWN GAME

Molenda and Friedman used to play together at Michigan but Benny was the big field-goal booter then, so "Bo" got a great kick out of beating his former sidekick at his own game. Added to that Friedman gave Michigan a 3-to-0 win over Illinois when Red was playing, so Grange was happy at the turn of affairs yesterday.

Friedman had the Yankees rather scared after Molenda's accurate placement. Benny tossed a 30-yard pass and then ripped off one run of 11 yards and another of 15 to plant the ball on Grange's 32-yard line. Just when things looked bright for Benny, someone on his team was caught holding and the resultant 15-yard penalty ruined everything.

The game was the best of the local pro series and gave the fans plenty of thrills from start to finish. Friedman's team made twelve first downs to seven for Grange, but Benny would make his yardage on one long toss and then lose the ball soon after.

Badgro and Roy Baker, two ex-Trojan stars, played great ball for the winners, as did Grange, Molenda, Fry, Earpe and Michalske.

Friedman had a novel means of spotting his eligible pass receivers down the field. These men had yellow backs on their jerseys while the noneligible athletes were adorned in plain black. Looks as if our college teams might well follow the example for there is no doubt but that the innovation aided Benny in picking out his receivers.

The Yankees didn't have any luck at all stopping Friedman's passes in the first quarter. But Coach Ralph Scott sent Grange in soon after the second period opened and gave Red orders to shift the secondary defense around. This move and Grange's own smart work in intercepting tosses put a crimp in Benny's aerial game.

Next week, East Lynne—no, it's George Wilson's Wildcats, plus Rabbit Bradshaw vs. Friedman and Company.

The line-ups:

Grange (9)		Friedman (7)
Flaherty	L.E.R.	Bacchus
S. Owen	L.T.R.	W. Owen
Michalske	L.G.R.	Howard
McArthur	C.	Smith
Badgro	R.G.L.	Banquist
Earpe	R.T.L.	Williams
Badgro	R.E.L.	Escola
Fry	Q.	Friedman
Baker	L.H.R.	Kelley
Tryon	R.H.L.	Warburg
Molenda	F.	Feather

SCORE BY QUARTERS

Friedman	0	0	0	7	—7
Grange	0	0	3	6	—9

Touchdowns — Feather, Molenda. Conversion—Friedman. Field goal—Molenda.

Substitutions — Grange: Lewellen for Tryon, Grange for Molenda, Lawson for Badgro, Scott for Earpe, Friedman: Moss for Bacchus, Cobb for Williams, Simmons for Kelley, Bloodgood for Friedman.

EL PASO TOSSERS WIN

Pounding out eighteen hits, the El Paso Shoe nine thumped the Union Rock tossers, 8 to 2, yesterday. Score:

UNION ROCK CO.	AB	R	H	O	A
Murgia, rf	5	0	1	2	0
Mazet, 2b	4	0	0	4	3
Tuzio, 3b	4	0	1	2	2
Andrade, s	4	0	1	1	3
Norlega, cf	4	0	0	2	0
Saenz, lf	4	0	0	1	0
Rosillas, 1b	3	0	0	8	0
Cruz, ss	4	1	1	1	2
Silva, p	4	0	1	0	7
Totals	36	1	4	21	17

EL PASO SHOES	AB	R	H	O	A
Orona, cf	4	1	1	2	0
Quintana, 2b	4	1	1	1	1
Lima, 3b	4	1	1	1	2
Speaker, 1b	4	1	1	9	1
Katsaros, ss	4	0	0	1	2
Martinez, rf	4	0	0	1	0
De Leon, p	4	1	2	0	1
Rivera, c	3	1	1	10	1
Ramirez, lf	3	1	1	1	0
Totals	37	8	8	27	10

SCORE BY INNINGS

Union Rock Co.	0	0	1	0	0	0	0	1	0	—2
Base hits	1	1	1	0	0	0	0	1	0	—4
El Paso Shoe	0	0	0	1	0	0	1	0	6	—8
Base hits	1	2	1	1	0	0	2	0	1	—18

SUMMARY

Errors—Speaker, Lima, Katsaros. Struck out—By Leon, 10; Silva, 4. Bases on balls—Off De Leon, 2; Silva, 2. Double base hits—Quintana, Three-base hits—Orona. Two-base hit—Katsaros. Sacrifice play—Katsaros to Quintana to Speaker. Passed ball—R. Rivera. Umpire—Sherry.

Ski Champ in Record Jump

WESTBY (Wis.) Jan. 22. (AP) Lars Haugen, national amateur ski-jumping champion, tied the world's record for a scaffold jump when he hurled himself through the air for 183 feet at the sixth annual tournament of the Snowflake Ski Club of Westby today.

Haugen won the Class A division with 18.475 points while Peter Falstad, Sioux Valley Club, Canton, S. D., had 18.415 to win second.

SWIMFEST WON BY HOLLYWOOD

(Continued from First Page)

carried away diving honors for the Ambassador Club, with 151.85 points to his credit.

Mickey Riley of the L.A.A.C., placed second with 139.80, and Dutch Smith of the L.A.A.C., won third, with 135.50. Majorie Lowe of the Royal Palms Club, tied for the high-point winners' trophy with Weston Kimball swimming unattached.

The management of the El Mirador awarded a trophy to each tying contestant. Among the highlights of the meet were the presentation of Douglas Fairbanks, who responded to general applause with a witty speech and of Duke Kahanamoku, who assisted the officials of the meet:

Results:

165-yard free style for men—Won by Weston Kimball, unattached; McGowan Miller, H.A.C., second; Dutch Smith, L.A.A.C., third. Time, 68 1-5s.

100-yard back stroke for women — Won by Katherine Illyes, Royal Palms Club; Olive Hatch, L.A.A.C., second. Time, 1m. 5s.

100-yard back stroke for men—Won by Howard Tincknell, H.A.C.; Austin Clapp, H.A.C., second; Dutch Smith, L.A.A.C., third. Time, 1m. 25s.

100-yard free style for women—Won by Marjorie Lowe, R.P.S.C.; Olive Hatch, L.A.A.C., second; Mildred Lowe, R.P.S.C., third. Time, 1m. 12s.

220-yard free style for men—Won by Weston Kimball, unattached; Austin Clapp, H.A.C., second; McGowan Miller, H.A.C., third. Time, 3m. 30s.

Men's diving, three-foot board—Won by Farid Simaika, A.S.A.C., 151.85 points; Mickey Riley, L.A.A.C., second, 139.80 points; Dutch Smith, L.A.A.C., third, 125.55 points.

Carlaris Wins Turf Feature

TIA JUANA RACE TRACK, Jan. 22. Carlaris, the "Wonder Colt" of 1926, which won both the Tia Juana Derby and Coffroth Handicap that season as a 3-year-old, came back to the races again here this afternoon after a rather indifferent year in 1927, to win the Arcadia Handicap, a six-furlong sprint, in the fast time of 1:12 4-5, over a track that was not at its best.

Carlaris which had the speed in 1926 to go to the front and stay there over most any route came from behind today to win going into the far turn next to last of his field. But in the drive home the English-bred son of Pharlaris came through to carry the colors of his owner, W. T. "Pratty" Anderson, to victory. He was immediately installed secondary favorite to win the Coffroth Handicap. Proctor Hug, the fast Nevada-bred colt, got the place, half a length back of the winner, with Pat getting up for the show, another half a length back.

First race, claiming, six furlongs, purse $800—Jane Diarks (Elston) won, Milton (Jones) second, Queen Bess (Randle) third. Time, 1:13 3-5.

Second race, mile and one-quarter, claiming, purse $800—Yokohama Girl (Dufour) won, Barchild (Lindesh) second, Strife (Estessio) third. Time, 2:11 3-5.

Third race, six furlongs, claiming, purse $800—Marmary (Ray) won, Cellini (Lindesh) second, Pride (Holcomb) third. Time, 1:14 2-5.

Fourth race, mile and seventy yards, claiming, purse $800—Ora (Frisch) won, Herdsman (Dufour) second, Edwards (

...geles Net Play

...p in ...Jump

...an. 22. (AP)—...al amateur ...n, tied the ...e scaffold ...ed himself ...r 189 feet ...al tourna... ...flake Ski ...day.

...Class A di... ...oints while ...ux Valley ...had 18.415

...WON ...WOOD

...irst Page)

...onors for the ... 181.85 points

...A.A.C., placed ...Dutch Smith third, with ...of the Royal ...the high-point ...ston Kimball

...the El Mira... ...to each tying ...highlights of ...resentation of ...responded to ...witty speech ...oku, who as... ...he meet:

...Won by Weston ...Miller, A.A.C. ...Gibbons, Olive ...Won by Howard ...Jones, R.H.A. ...Won by Weston ...Miller, A.A.C. ...Gibbons, Olive ...Won by Howard ...Jones, R.H.A. ...Won by Weston ...Miller, A.A.C. ...Gibbons, Olive ...Won by Howard ...Jones, R.H.A.

...Class A ...Class B

CHEERFUL CHAFF

BY TIMES READERS

WRITE FOR THE "MOVIES" AND WIN CASH PRIZES

The Los Angeles Times produces a popular fun reel called "Cheerful Chaff," consisting of the twelve best jokes submitted weekly by readers. Twelve $1 prizes are awarded each week, the names and addresses of winners together with prize-winning jokes appearing on the screen.

Everyone is invited to send jokes. No formal letter is necessary. Just jot down your jokes, as many as you wish, sign your name and address and mail to "Cheerful Chaff Editor," Los Angeles Times. Jokes for the screen must not exceed thirty words.

Meritorious jokes too long or otherwise not adapted for screen use, are accorded a place of honor on The Times comic page, receiving a souvenir of acknowledgment.

THEATERS SHOWING "CHEERFUL CHAFF"

APOLLO, *Hollywood*
CALIFORNIA, *Huntington Park*
ALVARADO, *710 South Alvarado*
HOLLYWAY, *1624 Sunset Boulevard.*
OLYMPUS, *2041 East First Street*
LINCOLN, *Glendale*
WILSHIRE, *321 South Western*
CABRILLO, *San Pedro, Cal.*
STRAND, *Pasadena*
REX, *Bakersfield*
WESTERN, *3021½ South Western*
RAMPART, *2625 Temple street*
STRAND, *San Pedro, Cal.*

Teacher: John, what do we get from the sun?
John: Freckles.

Josephine Stamm, 2037 North Main street.

Jones: Had you heard that Smith's stenographer has run away with her employer's money?
Brown: Yes, but she took her employer with her.

C. T. Chase, 326 North Comstock, Whittier, Cal.

"I understand Johnson swore when he mentioned my name in his address."
"No, he referred to you only in a cursory way."

Dr. B. F. Dawson, Zelda Apartments, 401 South Grand avenue.

Attorney: Have you ever been cross-examined before?
Witness: Have I! I'm a married man.

Carl Wahl, 5052 Tunnel street.

Sympathetic friend: Sorry you hurt your finger. I always think that hurting one's finger sets one's teeth on edge all down one's back.

Alice Meritt, 767 Hawthorne Place, Pomona, Cal.

Swede: Ole, throw the cow over the fence some hay.

Evelyn Meloan, Box 784, Taft, Cal.

He (walking all over her feet): I could die dancing.
She: Maybe so, but we don't need to make it a death pact.

J. M. Robertson, 6089 Selma avenue, Hollywood, Cal.

Willie (at supper): Mr. Green was with Susan and he had his arm—
Father: Willie, leave the table.
Willie (crying): I was only saying he had his army suit on.

C. W. Bagley, 2320 Midvale avenue.

"Oh, Harry, a strange man tried to flirt with me this morning."
"He was a strange man, all right."

Mary Stainton, P. O. Box 72, Upland, Cal.

Newspaper Item: They have one son, a boy.

Ada Grosvenor, 1131 South Earle, San Gabriel, Cal.

THE GUMPS

In Room 202

By Sidney Smith

GASOLINE ALLEY

Speaking of Names

Snapshots of a Boy Getting to Bed

By Gluyas Williams

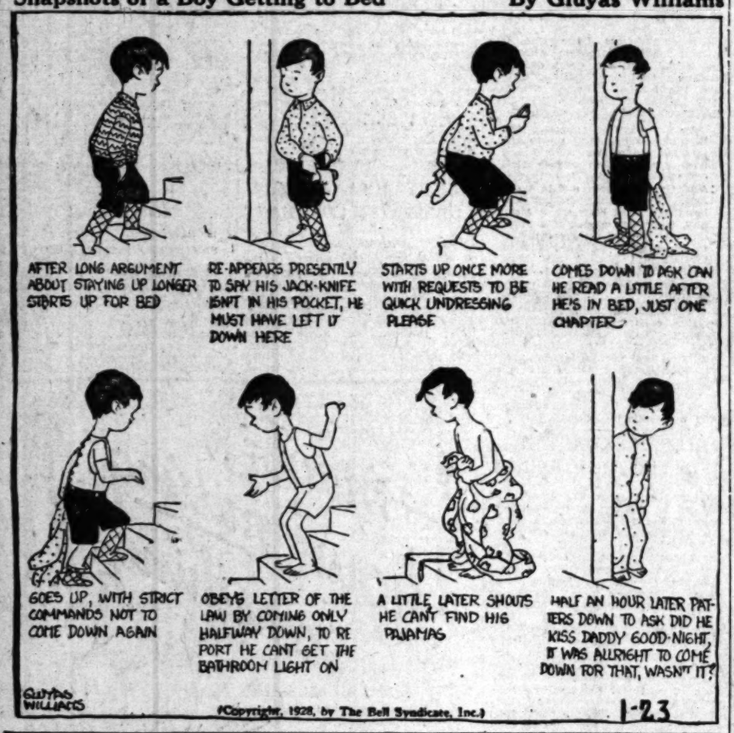

(Copyright, 1928, by The Bell Syndicate, Inc.)

1-23

ELLA CINDERS

A Few Thoughts

By Bill Conselman and Charles

WINNIE WINKLE, THE BREADWINNER

The Coming Event

By

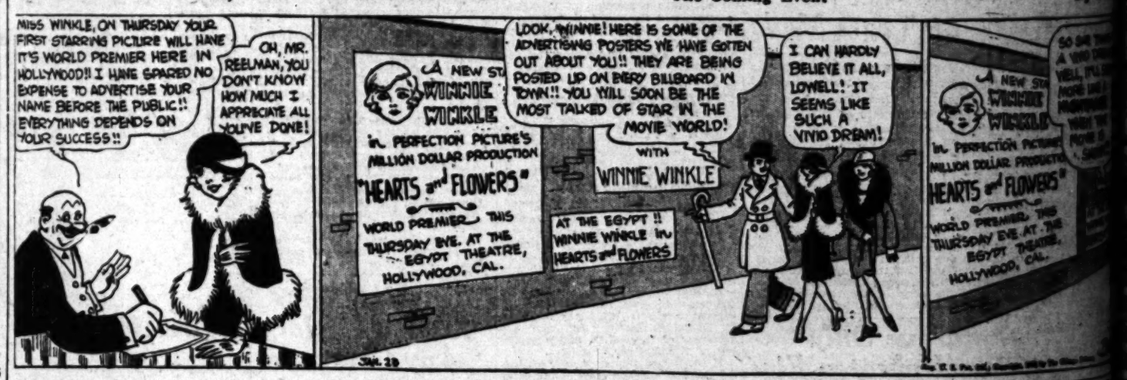

REG'LAR FELLERS

By Gene Byrnes

Figured It Perfectly

MOON MULLINS

Mr. Howl's Final Greetings

By

HAROLD TEEN

A Gift of the Gods!

By Carl

AL DUTIES E LINDBERGH

Under Strain of Fearless Feared

Observed, But Unaffected

Take-off Friday for South America

(France) Jan. 22. (AP) ... flyer is nervous ... under the strain" ... opinion of the ... commandant of ... Col. Charles A. ... vacation trip for a ... and fishing in the ... Fisher said, the noted ... to sit still, read, or ... the other officers on the ...

... was in Mexico ... said that on Christmas ... his plans, he frequently ... in the library of ... as if to read ... to put them down again ...

ALL NIGHT IN AIR

... across through Lindbergh ... to the ground, he is all ... to do, according to Col. ... the good-will flyer is said ... a wish to be al- ... flying on the trip ... can decide for him in ... realizing that are the lot ... goodwill ambassador of good ...

... plans to take off Fri- ... to the South American ... Fisher announced the ... may alter he had posed ... of points and cable- ... for Lindbergh be- ... morning from the ... mountains.

... of Barranquilla, Colom- ... Lindbergh's first peaks, on ... Guiana, Venezuela, Puerto ... to go to St. ... of the Virgin Islands, ... Haiti, Santo Domingo, and ...

HOMEWARD TRIP

... trip took up most of ... the day today. He crossed ... for a launch and then ... headed to see the ruins ... Spanish fortress of San ... in his party were his aide ... Lieut. Robert W. Doug- ... other officers from France ... the wives of those who ...

... Lindbergh expects to see ... Palm beds of the Panama ... Canal, and probably will ... Key to test the condi- ... in spots of St. Louis Me-

BEFORE YOU START RENT-HUNTING

Let Times Rental Ads show you WHERE to look—WHAT to expect. Always the choicest vacancies in

Times Rental Ads

chanics have reported the plane to be in perfect condition.

Reports that the French flyers, Dieudonne Costes and Joseph Lebrix, might arrive at France Field caused a sharp but useless watch, to be kept for them until late in the afternoon. The weather was squally, with occasional tropic showers dampening the field and visibility reduced by clouds.

It is said by persons close to President Chiari that he may investigate charges that an unofficial censorship was established over telegraph lines while Lindbergh was on his hunting trip to increase salability of a story of the week he was out of reach of reporters.

Conversion of Moslem Girls Rouses Turks

BROUSSA (Turkey) Jan. 22. (AP)—The Turkish government has sent representatives to investigate the asserted conversion to Christianity of four Moslem girls who are students at the American school here. A Turkish law prohibits religious propaganda in schools.

A representative of the foreign mission board in the city of Constantinople has stated:

"American schools in Turkey have been conforming to the law, so we welcome the investigation. As the new Turkish Republican government has shown a co-operative spirit, we believe that the Broussa incident will be settled satisfactorily."

River Flooding Michigan Town

MONROE (Mich.) Jan. 22. (AP)—Ice floes, drifting southward toward Lake Erie in Raisin River, which runs through the center of this city, tonight had formed a huge blockade at a bridge here, throwing the river off its course and flooding residential sections.

Tonight city officials began blasting in an effort to destroy the gorge and release the water into Lake Erie.

A sudden rise in temperature today loosened huge floes of ice in the upper reaches of the river.

FIXING OF DRUG PRICES CHARGED

Federal Commission Acts to Break Pact

New York Association Cited for Boycott Tactics

Practices Held Menace to Public and Trade

WASHINGTON, Jan. 22. (AP)—The maintenance of "retail resale prices" through coercion, intimidation, boycott and threats of boycott are prohibited in an order issued today to the New York Pharmaceutical Conference, Inc., by the Federal Trade Commission.

The commission charges the organization, through its affiliated associations, aggregating a membership of from 2982 to 3200 retail druggists of New York City and Westchester county, favored maintenance of a system of minimum retail prices and opposed the practice of manufacturers granting special terms and discounts to chain drug and department stores.

Three methods were used, the order said, to induce manufacturers and other vendors of pharmaceutical goods to adopt and enforce the conference price plan.

"Courtesy cards" were issued to manufacturers, jobbers or wholesalers "with the purpose of effect, either expressed or implied, of aiding in carrying out vendors' policies of retail resale price maintenance."

The official organ of the conference carried the names of the firms to which the cards were issued and "propaganda and publicity of which the distributor plan was one form," were used.

Such practices were held by the commission to be to the injury and prejudice of the public and of manufacturers and vendors both at wholesale and retail, including competitors to the members of the association.

Indiana Reports Missing Student

RICHMOND (Ind.) Jan. 22. (AP)—Belief that Frances St. John Smith, missing daughter of a wealthy New York broker, is traveling about the country disguised as a man was expressed here today by Mrs. John L. Sempler of Richmond.

She notified police that a youth bearing a striking resemblance to photographs of the lost girl had ridden with her for a short distance, leaving her automobile in Centerville, five miles west of here.

Cold Water for Kaiser's In-Law

BONN (Germany) Jan. 22. (AP)—Cold water treatments have been ordered for Alexander Subkoff, youthful Russian emigre who two months ago married Princess Victoria, sister of the former German Emperor. Nocturnal motorcycle expeditions brought the young husband to a point where Princess Victoria ordered him dispatched to a hydropathic institute at Ahrweiler.

Subkoff has been the topic of much discussion up and down the Rhine because of his recent escapades. But Victoria has been loyal to her juvenile spouse and explains his conduct on the ground that he suffered concussion of the brain in a recent accident at Godesberg when he fell off his motorcycle.

PING-PONG TITLE AT STAKE

LONDON, Jan. 22. (AP)—Old England expects every ping-pong player on the crack team of fifteen stars scheduled to leave shortly for Stockholm to do his duty toward recovering the world's table-tennis championship for Great Britain. The title is held by Hungary, but ping-pong artists of ten nations will try to wrest the honor from the Hungarians in the tournament to take place in the Swedish capital late this month.

Followers of more rugged sports may smile at ping-pong, but Ivor Montagus, brother of the third Lord Swaythling, descendant of a family of illustrious English bankers, and captain of the British table-tennis team, is battling for the honor of his country.

"America may win polo, golf and boxing matches; America may jump higher, leap farther, and run faster than English athletes; French lawn-tennis players may outclass English stars," says the Daily Express, "but English ping-pong stars will retrieve the honor of their country in their chosen sport, or at least fight the battle of their lives in the frozen Nordic north."

CALIFORNIA PENSIONS

WASHINGTON, Jan. 22. (Exclusive)—Southern California pensions:

Sawtelle—Samuel Ferree, $20.

Long Beach—Paul P. Nickel, $6; King A. Nedry, $30; W. Holtham, $35; Arthur L. Sadler, $12; Mary Eagels, $30; Ernest B. Cook, $30; John E. Manning, $20; William Collins, $25; George Staff, 30; Maude C. Biles, $30; Oliver C. Vance, $25; Laura D. Allen, $30; Ruth C. Tilton, $20.

San Diego—Person A. Robbins, $20; Thomas M. Smith, Jr., $30; Benjamin Schulman, $6.

Drys Adamant Against Smith

BALTIMORE, Jan. 22. (AP) — The Anti-Saloon League will fight to the last ditch against Gov. Smith of New York, Gov. Ritchie of Maryland, or any other Presidential aspirant regarded as wet, George W. Crabbe, superintendent of the Maryland Anti-Saloon League, told the annual meeting of State dry leaders here today.

"The Anti-Saloon League is opposed to Gov. Smith for the Presidential nomination for the reason that causes us to oppose Nicholas Murray Butler, James Wadsworth, or Albert C. Ritchie—all these men have taken a stand opposed to the Eighteenth Amendment."

Dr. Ernest H. Cherrington, director of the Anti-Saloon League's new department of education, declared there never will be adequate dry law enforcement "until the people of the nation believe in it."

ROOSEVELT HOTEL
HOLLYWOOD PLAN AT HIGHLAND AVENUE AT ORANGE GRAND THEATRE
Hollywood's Newest & Finest
Ideal FOR LUNCHEONS DINNERS & RESERVED PRIVATE SOCIAL FUNCTIONS

Where to Find Things

Useful reference list, including out-of-the-ordinary objects and services you may not know where to obtain. Arranged alphabetically.

ADDING MACHINES
BURROUGHS ADDING MACHINE CO.
... Phone TU. 1178.

ADVERTISING
... Phone MU. 8471.

ADVERTISING SPECIALTIES
... Phone MU. 8471.

ARCHITECTS
... Phone MU. 8471.

ARCHITECTURAL DRAWING
... Phone MU. 8471.

ARTISTS' MATERIALS
... Phone MU. 8471.

ASPHALT PAVING
... Phone MU. 8471.

AUTO SEAT COVERS
... Phone MU. 8471.

AUTOMOBILE DEALERS
... Phone MU. 8471.

AUTOMOBILE PAINTING
... Phone MU. 8471.

AUTOMOBILE REPAIRING
... Phone MU. 8471.

AUTOMOBILE SUPPLIES
... Phone MU. 8471.

AUTOMOBILE TOPS
... Phone MU. 8471.

BAKERIES
... Phone MU. 8471.

BANKS
... Phone MU. 8471.

BARBER SUPPLIES
... Phone MU. 8471.

BARBERS
... Phone MU. 8471.

BATTERIES
... Phone MU. 8471.

BEAUTY PARLORS
... Phone MU. 8471.

BICYCLES
... Phone MU. 8471.

BLUE PRINTING
... Phone MU. 8471.

BOARDING HOUSES
... Phone MU. 8471.

BOOKS
... Phone MU. 8471.

BOOTS AND SHOES
... Phone MU. 8471.

BRAKE LINING
... Phone MU. 8471.

BRASS GOODS
... Phone MU. 8471.

BRICK
... Phone MU. 8471.

BUILDING MATERIALS
... Phone MU. 8471.

BUILDING PAPER
... Phone MU. 8471.

BUSINESS CHANCES
... Phone MU. 8471.

BUSINESS COLLEGES
... Phone MU. 8471.

CAMERAS
... Phone MU. 8471.

CANDY
... Phone MU. 8471.

CARPENTERS
... Phone MU. 8471.

CARPET CLEANING
... Phone MU. 8471.

CARPETS
... Phone MU. 8471.

CASTINGS
... Phone MU. 8471.

CEMENT
... Phone MU. 8471.

CHAIRS
... Phone MU. 8471.

CHIROPODISTS
... Phone MU. 8471.

CHIROPRACTORS
... Phone MU. 8471.

CLEANING AND DYEING
... Phone MU. 8471.

CLOTHING
... Phone MU. 8471.

COAL
... Phone MU. 8471.

COFFEE
... Phone MU. 8471.

CONCRETE
... Phone MU. 8471.

CONCRETE MIXERS
... Phone MU. 8471.

CONCRETE PIPE
... Phone MU. 8471.

CONCRETE REINFORCING
... Phone MU. 8471.

CONCRETE WORK
... Phone MU. 8471.

CONTRACTORS
... Phone MU. 8471.

CONTRACTORS' EQUIPMENT
... Phone MU. 8471.

CORSETS
... Phone MU. 8471.

CRANES
... Phone MU. 8471.

CRUSHED ROCK
... Phone MU. 8471.

DANCING
... Phone MU. 8471.

DENTISTS
... Phone MU. 8471.

DIAMONDS
... Phone MU. 8471.

DRAFTING
... Phone MU. 8471.

DRAFTING SUPPLIES
... Phone MU. 8471.

DRAPERIES
... Phone MU. 8471.

DRAYAGE
... Phone MU. 8471.

DRESSMAKING
... Phone MU. 8471.

DRUGGISTS
... Phone MU. 8471.

DRY GOODS
... Phone MU. 8471.

DYEING
... Phone MU. 8471.

ELECTRIC APPLIANCES
... Phone MU. 8471.

ELECTRIC CONTRACTORS
... Phone MU. 8471.

ELECTRIC MOTORS
... Phone MU. 8471.

ELECTRIC SUPPLIES
... Phone MU. 8471.

ELECTRICAL REPAIRING
... Phone MU. 8471.

ELECTRICIANS
... Phone MU. 8471.

ELECTROLYSIS
... Phone MU. 8471.

ENGINEERS
... Phone MU. 8471.

ENGRAVING
... Phone MU. 8471.

EXCAVATING
... Phone MU. 8471.

EXCAVATING EQUIPMENT
... Phone MU. 8471.

FENCES
... Phone MU. 8471.

FILMS
... Phone MU. 8471.

FINANCE CO.
... Phone MU. 8471.

FIRE BRICK
... Phone MU. 8471.

FIRE EXTINGUISHERS
... Phone MU. 8471.

FIREPROOFING
... Phone MU. 8471.

FLOOR COVERINGS
... Phone MU. 8471.

FLOOR SURFACING
... Phone MU. 8471.

FLOWERS
... Phone MU. 8471.

FOUNDRIES
... Phone MU. 8471.

FURNACES
... Phone MU. 8471.

FURNITURE
... Phone MU. 8471.

FURNITURE REPAIRING
... Phone MU. 8471.

GARAGES
... Phone MU. 8471.

GARAGE EQUIPMENT
... Phone MU. 8471.

GARDENING
... Phone MU. 8471.

GAS APPLIANCES
... Phone MU. 8471.

GAS ENGINES
... Phone MU. 8471.

GASOLINE
... Phone MU. 8471.

GLASS
... Phone MU. 8471.

GLASSES
... Phone MU. 8471.

GRAVEL
... Phone MU. 8471.

GROCERIES
... Phone MU. 8471.

HARDWARE
... Phone MU. 8471.

HARDWOOD FLOORING
... Phone MU. 8471.

HEATING
... Phone MU. 8471.

HOSIERY
... Phone MU. 8471.

HOTELS
... Phone MU. 8471.

HOUSE FURNISHINGS
... Phone MU. 8471.

HOUSE MOVING
... Phone MU. 8471.

INSURANCE
... Phone MU. 8471.

INTERIOR DECORATORS
... Phone MU. 8471.

IRON
... Phone MU. 8471.

JEWELERS
... Phone MU. 8471.

LAUNDRY
... Phone MU. 8471.

LAWN FURNITURE
... Phone MU. 8471.

LAWN MOWERS
... Phone MU. 8471.

LITHOGRAPHERS
... Phone MU. 8471.

LOANS
... Phone MU. 8471.

MACHINE WORKS
... Phone MU. 8471.

MAKE-OVER SHOPPE
... Phone MU. 8471.

MILLINERY
... Phone MU. 8471.

NURSES
... Phone MU. 8471.

"NUT MEATS"
... Phone MU. 8471.

PATENTS
... Phone MU. 8471.

PHOTOSTAT PRINTS
... Phone MU. 8471.

PIANOS
... Phone MU. 8471.

PICTURE FRAMES
... Phone MU. 8471.

PORTRAITS
... Phone MU. 8471.

POULTRY RANCHES
... Phone MU. 8471.

PRINTING
... Phone MU. 8471.

PUMPS
... Phone MU. 8471.

RADIO
... Phone MU. 8471.

REAL ESTATE
... Phone MU. 8471.

RESTAURANTS
... Phone MU. 8471.

ROTOGRAVURE PRINTING
... Phone MU. 8471.

RUBBER STAMPS
... Phone MU. 8471.

SCHOOL DESIGNING
... Phone MU. 8471.

SCHOOL FOR TRUMPET
... Phone MU. 8471.

SCHOOL—MILITARY ACADEMY
... Phone MU. 8471.

SCHOOL OF BOXING
... Phone MU. 8471.

SCHOOL OF DANCING
... Phone MU. 8471.

SHEET METAL WORKS
... Phone MU. 8471.

SHEET METAL WORKS
... Phone MU. 8471.

STORE FIXTURES
... Phone MU. 8471.

TAMALES
... Phone MU. 8471.

TANKS AND TOWERS
... Phone MU. 8471.

VACUUM CLEANERS
... Phone MU. 8471.

WHOLESALE GROCERS' SPECIALTIES
... Phone MU. 8471.

WIRE FENCES ERECTED
... Phone MU. 8471.

PASADENA FURNITURE CO'S
Annual Clearance Sale
REDUCTIONS 10% to 50%
Trade in Your Old Furniture
We will accept it as part payment on new—Phone for our appraiser—
Our Budget Payment Plan
enables you to pay monthly from income instead of savings. Ask for details.
LAST EIGHT DAYS
Only a few days remain, then this great sale will be but a memory. Come IN TODAY and make selections — a large quantity of desirable merchandise is still available. Don't wish after the sale is over that you participated in the savings.
FREE PARKING SPACE
GOODS HELD FOR FUTURE DELIVERY.
8-Pc. Georgian Suite, Special $680
Regularly $755
Extension Table, Sideboard, 4 Guest Chairs and 2 Host Chairs
Commanding Grandeur—Impressive Beauty—Essential utility is found in the large, roomy cabinet pieces and the broad expanse of the table top—while decorative finality is reached in the beautiful chairs, superbly upholstered—The finely figured American walnut surfaces are finished in an old mellow color—
China Cabinet, $169.50
Server, $85
8-Pc. Dining Suite $349.50
Reg. $415
Jacobean design richly carved and sturdily built by Berkey and Gay—
10 Pc. Spanish Dining Suite, NOW $539
Reg. $723.50
Made in solid walnut—
8-Pc. Dining Suite $335.00
Regularly $484
Old English style in walnut finish—by Berkey and Gay.
8-Pc. Dining Suite $229.50
Reg. $269.50
In walnut finish — massive proportions — lavishly turned.
Other Dining Suites On Display—from $127.50 to $2225.00
Pull-Up Chairs
Mah. Chair $59.75
Reg. $76.50
With boat trim. Upholstered in damask.
Classic Design $53.50
Reg. $75
Hand decorated. Upholstered in frieze.
Attractive Chair $22
Reg. $27.50
Upholstered in tapestry. Walnut finished frame.
Sofa and Arm Chair ~ ~ only $229.50
The exquisite charm is exemplified in the artistic lines of the solid mahogany carved frame and the alluring color tones portrayed in the mohair and tapestry upholstery—inviting comfort, sound construction and fine tailoring are also featured in this production by "Karpen"—Offered to you at a saving of $58.50.
2-Pc. Living Room Group, $322.50
Reg. $407
A lovely "Karpen" suite, richly upholstered.
Italian Sofa, $249.50
Reg. $395
Solid walnut frame designed in an authentic manner. Seat and back in tapestry of antique pattern.
A "Karpen" Living Room Suite, $447
2 Pcs. Reg. $618.50
Spanish in style—superbly upholstered.
Come To Pasadena And Save!
Pasadena FURNITURE CO.
532-542 East Colorado St.
5-Pc. Bedroom Suite $239.50
Regularly $306.50
Twin Beds, Dresser, Night Stand and Chair. From Berkey and Gay shops—Finished in black and green enamel, decorated—
7-Pc. Bedroom Group $349.50
Regularly $425
Twin Beds, Vanity, Chest, Night Stand, Chair and Bench
Satin finished mahogany surfaces—Finely figured woods and distinctive lines make this suite one of enduring style—
Other Bedroom Suites Priced from $99 to $1850
Wall Desk, $65.75
Reg. $98.50
Of Spanish lines. A combination of fine woods.
Credenza Now $267.50
Reg. $315
A faithful replica of an ancient Italian museum piece. Hand carved Walnut.
Chair of Quaint Victorian Lines $98.50
Regularly $120
This beautiful chair will grace your room in a charming manner—Richly toned moquette covering—
Wall Chair, $99.50
Reg. Price $185
The antiqued mahogany frame is upholstered in hand-loom tapestry.
Secretary Desk, $86
Reg. $129
Colonial style finished in dull black enamel with panels of old gold with hand painted Chinese decorations—
NOW HALF PRICE!
2-Pc. Living Room Group ½ Price
Sofa and Arm Chair Reg. $750, now $375
A gloriously wrought creation in frieze and brocaded satin.
Spanish Arm Chair
Reg. $189.50
$99.75
In a sumptuous brocaded upholstery. Deftly carved mahogany frame.
Wing Chair
Reg. $230
$115
Most exclusive design. Upholstered in figured blue tapestry.
PASADENA

The Times Free Information and Resort Bureaus

MAIN OFFICE—CORNER FIRST AND BROADWAY

are for the accommodation and benefit of persons seeking interesting routes of travel, desirable hotels and rest, recreation and recuperation at the seashore or in the mountains. Particulars are furnished by competent attendants and by correspondence to the general public regarding rates and attractions of railroad and steamship lines, hotels and pleasure and health resorts. Descriptive circulars and transportation literature are kept on hand for inspection and distribution. This service is absolutely free.

Make Your Resort and Hotel **RESERVATIONS** FREE OF CHARGE AT THE

Times Information and Resort Bureau, Times Bldg., Bdwy. at First St., or at The Times Branch Office, Information and Resort Bureau, 621 South Spring St. Telephone MEtropolitan 0700.

"Direct-U"

Have you had difficulty in finding some particular advertised product? Have you had to hunt from store to store to find something you had seen advertised? The Times has established a new department, called "Direct-U," which has collected data about thousands upon thousands of trade-named (advertised) products and stands ready to tell you just where you can find the thing you want.

The Times is glad to help its readers and advertisers through this new service—so make free use of it—there is no charge, of course.

All you need do is phone the Los Angeles Times—MEtropolitan 0700—and ask for "Direct-U" Department.

Resorts

Paso Robles Hot Springs Hotel
Hot Sulphur and Mud Baths, remarkably radio active and curative. Beautiful scenery and fine roads. On highway and S. P. R. R. Midway between Los Angeles and San Francisco. Dr. G. W. Tape, Manager.

La Venta Inn PALOS VERDES ESTATES
"Beauty Spot of the World"
Delightful Luncheons and Dinners Daily
VISITORS ARE FURNISHED GUEST CARDS FOR PALOS VERDES GOLF CLUB
DON'T FAIL TO SEE THIS FAMOUS "1000-MILE VIEW"

MOUNT WILSON HOTEL AND BUNGALOWS Open all year. Wide auto road to all auto mobiles. American Plan Hotel on Peak. Rates reasonable. Lodging $1.50, and up. See 92 towns by their lights. World's largest observatory open daily. 1:30 p.m. to 2:15 p.m. Free illustrated astronomical Lectures, Friday nights. Look through telescope. Daily stages leaving L. A. and Pasadena. See Times and all other Information Bureaus or phone Sterling 9034-F2. Frank B. Schrader, Mgr.

HOTELS AND APARTMENTS

Los Angeles Hotels and Apartments

The Langham

APARTMENT HOTEL (Just Opened)
"Where Every Day Living Is a Pleasure"
Normandie at Seventh
One Block from the Ambassador
Absolutely Fireproof—415 Rms.
Two to Seven Room Suites Luxuriously Furnished
Charles F. Bloomingdale Managing Director
Telephone FIlmore 5101

New Hotel Rosslyn and Annex
FIREPROOF—1100 ROOMS
Largest Popular Price Hotel in the West. Free Bus to and from Depots. HART BROS., Props. FIFTH AND MAIN STREETS.

Santa Monica Hotels and Apartments

MIRAMAR Nearest beach hotel to Los Angeles. Fire-proof apartments and rooms. Excellent dining room service. Finest hot salt water plunge on the coast. Telephone Santa Monica 22357.

Seymour Apartments
Montana Ave. at Third St., Santa Monica.
2 and 3 Room apartments. Modern appointments, individually heated. Attractively furnished. Located in the exclusive Palisades residential section. Telephone—S. M. 25632.

Steamships

NEW **S. S. CALIFORNIA** All Inc. TOUR
Panama Canal—Havana—Florida—New Orleans—Grand Canyon—Apache Trail
Reservations PECK-JUDAH TRAVEL BUREAU 749 So. Hill

Used Autos Now Easy to Buy!
The selection of a good used car—whatever make or model—is a simple task—just consult—
TIMES WANT ADS

SURVEY MADE OF CITY PARKS

Griffith Second Largest in United States

Minneapolis System Ranks Highest in Country

New York Leads List for Number of Playgrounds

BY FREDERIC J. HASKIN

WASHINGTON, Jan. 22. (Exclusive)—Practically all cities in the United States of 25,000 population or more have parks, according to a report shortly to be made public. Millions of people, however, in small towns have access neither to parks nor playgrounds, and other millions in cities are inadequately provided with these places for relaxation and recreation. Of the cities of 25,000 or more, only forty-two come up to the accepted standard of having one acre of parks to a hundred or fewer inhabitants.

In all, 1681 municipalities have an aggregate of nearly 250,000 acres of parks and forests. More than $1,000,000,000 have been expended in acquiring and developing these properties for the people, and $100,000,000 are spent each year in maintaining them.

STUDIED TWO YEARS

The report is the result of a nation-wide survey made, at the instance of the National Conference on Outdoor Recreation, by the Playground and Recreation Association of America in co-operation with the American Institute of Park Executives, and two years were devoted to the study. It is to be published with a foreword by President Coolidge in which he says:

"Play for the child, sport for youth, and recreation for adults are essentials of normal life. It is becoming generally recognized that the creation and maintenance of outdoor recreation facilities is a community duty in order that the whole public might participate in their enjoyment.

"This presents a particular challenge to municipal and county administrations. I am hopeful that the results of this study may be widely used to the end that our people, even in cities, may not be deprived of opportunities for wholesome play and recreation out of doors."

President Coolidge addressed the first session of the National Conference on Outdoor Recreation three years ago, and on that occasion emphasized the need of a national recreation policy. The survey which has now been concluded was an essential preliminary to the working out of such a policy.

TEN LARGEST PARKS

Fairmount Park, Philadelphia, with an acreage of 3881, heads the list of ten largest city parks in the United States, as shown by the report. Griffith Park, Los Angeles, 3751 acres, ranks second, and Bidwell Park, Chico, Cal., 2391 acres, comes third. The others, in their order and with their acreages, are as follows:

Pelham Bay Park, New York City, 1756; Rock Creek Park, Washington, D. C., 1632; New City Park, New Orleans, 1410; Balboa Park, San Diego, 1400; Forest Park, St. Louis, 1371; Swope Park, Kansas City, 1333, and Hubbard Park, Meriden, Ct., 1300.

New York City with 10,178 acres of parks has the largest such area of any American city, but the report states that the park growth of the national metropolis has not nearly kept pace with the growth in population. The big city has only one acre of parks to 585 inhabitants, whereas it should have one acre to 100 or fewer inhabitants, according to the standard of which mention has been made.

MINNEAPOLIS LEADS

Minneapolis is cited by the report as the leading park city of major size in the country. With one-half New York's park acreage and but a fraction of its population, Minneapolis has one acre to every eighty inhabitants. "With 132 separate properties," says the report, "Minneapolis has one of the outstanding park systems in the United States, with respect to per capita acreage, types and distribution of the parks, character of the development and quality of maintenance."

Of the three largest cities in the country, Philadelphia makes the best showing with respect to per capita park acreage. The city boasts more than 8000 acres, including, of course, Fairmount, the largest city park in the United States. Chicago owns less than 5000 acres, but they are exceptionally well developed and maintained and are extensively used for recreation. Chicago is fortunate also in having as her outskirts the Cook County Forest Preserve of 21,600 acres.

Speaking of the park acreage of the cities in general, L. H. Weir, who directed the survey, says that all of them are still far from being adequately provided with space. He cites as an example, the cities in the group of 100,000 to 250,000 population, only six of which have park acreage up to the standard ratio.

PARKS OUTSIDE CITY

The widespread use of the automobile as an adjunct to recreation has led many municipalities to acquire parks outside their limits, and at a considerable distance in several cases. The report shows that 109 cities have already acquired and others are acquiring large outlying parks and forest areas. Phoenix, Ariz., ranks first in the acreage acquired for this purpose, having 15,080 acres in a single tract, while Denver leads in the number of outside properties—forty-four—with a combined acreage of 10,207. Boulder, Colo., has eleven properties of 6123 acres. Butte, Mont., and Dallas, Tex., are each above the 3000 mark, while Fort Worth, Colorado Springs, Tulsa and Houston have acreages in excess of 2000. Minneapolis, Oklahoma City and Spokane each have more than 1000 acres in such outlying areas.

In the matter of playgrounds, New York City has the largest number with 374. Philadelphia has 193; Los Angeles, 173; Chicago, 131; Baltimore, 109; Washington, 108; St. Louis, 97; Boston, 90; Cleveland, 77, and Detroit, 67.

FORGOT OPEN SPACES

Demand for sunlight and air and recognition of the importance of recreation to the safety, health and happiness of children are the dominant reasons for the development of modern park and recreation systems, the report states.

The love of beauty and the biological urge to physical activity are the other factors.

After the first wise planning of public squares and commons by the founders of Spanish-American cities, by the New England forefathers, by William Penn in Philadelphia, by Oglethorpe in Georgia, and by others, Americans seemed to have forgotten the necessity of providing open spaces. Their awakening came in the eighties and nineties, and they found them that such spaces within city limits were rapidly disappearing. During the last twenty-five years the movement for parks has proceeded rapidly.

"Now the task for the American people," concludes the report, "is to obtain the space in each municipality necessary to permit everybody to get out and live in contact with nature, to enjoy the direct rays of the sun and breathe the pure air at least part of the time, and to enjoy activities that will benefit the great fundamental muscles of the body."

KING COOLIDGE LOSES CROWN

Boss Buffalo in Herd at Park in San Francisco Gored to Death

SAN FRANCISCO, Jan. 22. (AP)—"Coolidge," the boss bull of the bison herd at Golden Gate Park here, was gored to death yesterday by three young bulls. "Coolidge" successfully had defeated all the bulls in the pen and even was equal to the mass attack of two who challenged his supremacy. But the three-cornered attack was too fast for the boss.

The buffaloes will choose a new king in the spring, in the mating season, Frank Slattery, park foreman, said.

Countess Weds at Indianapolis in War Romance

INDIANAPOLIS, Jan. 22. (AP)—A romance which had its inception in France during the World War resulted in the marriage here today of Countess Helen L. M. De Bournat, said to be a direct descendant of the Bourbon family, of France and Clifton J. Knodle of Cincinnati.

Countess De Bournat, daughter of the late Baron De Bournat of France is a cousin of King Victor Emmanuel of Italy, of King Alfonso of Spain, the late Emperor Franz Joseph of Austria and of the King of Portugal, according to friends here with whom she has been staying.

Her mother was formerly of Castle Muret Soissan Malesne, which was used as a hospital during the war and later was destroyed by the Germans.

For the past five years Countess Bournat has been living in New York, Columbus and Indianapolis. She is a designer and decorator.

Knodle is a decorator in Cincinnati where the couple will make their home.

Yaqui Warriors to be Inducted

NOGALES (Ariz.) Jan. 22. (AP)—Gen. Francisco Manso, commanding officer of the Mexican Federal troops in Sonora, Mexico, personally is conducting 400 Yaqui Indian warriors and their families to Mexico City.

There the Yaqui will be inducted into the Mexican military service and given work as laborers. Mexican officials said the removal of the Indians from the State of Sonora eliminates the possibility of another Yaqui rebellion.

Adjoining Monterey, ancient Spanish capital, on the historic Monterey Peninsula, 125 miles south of San Francisco, 350 miles north of Los Angeles.

Gouverneur Morris on Del Monte

The unparalleled scenic beauty of the Monterey Peninsula, combined with its uninterrupted Springtime, have earned it the name "The Circle of Enchantment" from the noted American author.

It is truly a sport-lover's paradise . . . with three world-famed golf courses (one at the Hotel, inland, and two on the shores of the Pacific) . . . with 30,000 acres of the West's finest sporting preserve . . . motor roads, tennis courts, beaches, swimming pools, and facilities for every form of outdoor sport.

S. F. B. Morse, President
Carl S. Stanley, Manager

Hotel Del Monte
[Del Monte Lodge, Pebble Beach]
Del Monte, California

ACTION URGED IN KNAPP CASE

Gov. Smith Gets Report on State Census Inquiry

Recommendation Also Hits at Woman's Accuser

University Officials Decide to Withhold Judgment

ALBANY (N. Y.) Jan. 22. (AP)—Criminal action against Mrs. Florence E. S. Knapp, accused of maladministration of the last State census, and against four others including Dr. Walter Laidlaw, who brought the charges against her, are recommended to Gov. Smith by Randall J. Le Boeuf, who was appointed by the Governor to investigate the charges.

The others against whom criminal action is recommended are Mark Stern, Deputy Secretary of State under Mrs. Knapp; Anna A. Little, Auditor in the Secretary of State's office, and Julia M. Ryan, Chief Clerk of the State Civil Service Commission, all engaged in renumeration work.

Mrs. Knapp is dean of women at Syracuse University and was the first woman ever to be elected Secretary of State in New York. It was as Secretary of State that she had charge of the 1925 census.

LAIDLAW CHARGES

The census cost $1,200,000 and Dr. Laidlaw charged that large sums of this money went to Mrs. Knapp's relatives and others who did no work commensurate with the pay they drew. After the charges were made, Gov. Smith appointed Le Boeuf to investigate Mrs. Knapp's administration of the census, which was done at public hearings.

The Le Boeuf report, in speaking of Dr. Laidlaw, recommends that the attention of the grand jury be directed to the fact that he was interested in promoting legislation in which his corporation, the Cities Census Committee, had a vital interest. His acts, the report says, were "generally those of a lobbyist," but he did not register as a legislative agent as required by law.

Investigation, the report states, indicates that Mrs. Knapp removed census records from her office when she retired, and that she placed on the census pay roll many persons who received substantial salaries, but did not work for the State. Her action, Mr. Le Boeuf reports, "cannot be explained away on the ground of incompetence, unfamiliarity with public office or the result of bad advice."

CASE OF STERN

Action against Stern is asked on the ground that he prepared pay rolls containing names of persons not working on the census; turned over to Mrs. Knapp checks in which she was especially interested, frequently cashed the checks with the knowledge that the indorsement was written by Mrs. Knapp and not by the payee, and turned the proceeds over to Mrs. Knapp.

Anne E. Little's prosecution is asked on charges that she improperly charged expense accounts to the census fund, some of them being used for pleasure trips of her own, taken with Mrs. Knapp. Julia M. Ryan, the commissioner reports, signed the name of the civil-service commissioner to pay-roll certificates of 140 individuals whose appointments either had been approved at lower salaries or had not been approved at all.

UNIVERSITY WILL SUSPEND JUDGMENT

SYRACUSE (N. Y.) Jan. 22. (AP)—Syracuse University, at which Mrs. Florence W. S. Knapp is dean of the college of home economics, officially will "suspend judgment" on her administration of the 1925 New York State census. This announcement was made tonight by Chancellor Charles Wesley Flint.

Mrs. Knapp has not severed her connection with the institution, he said, and so far as he knows, does not intend to do so.

Accused Caddy's Story Unproved

DEL MONTE, Jan. 22. (Exclusive) The mysterious "kidnaping gang" hinted at by Andrew Henneken, 17-year-old golf caddy, following his arrest on a charge of attempting to extort $1000 from Mrs. R. G. Tunison, failed to materialize today following an intensive search by Ney Otis, Monterey county probation officer. Henneken was turned over to Otis by Sheriff Carl Abbott following his arrest.

Mrs. Tunison, wife of a physician of Newark, N. J., last week received a note threatening her with death if she failed to deposit $1000 at a designated spot on the Del Monte golf course, where she often plays. She turned the letter over to the authorities and, through the aid of a man disguised as a woman, they trapped Henneken.

The lad continued today to stick to his original story—that he was offered $5 by a "man who looked like a soldier" to get a message for him.

LINDBERGH HONORS OAKLAND TEACHER

OAKLAND, Jan. 22. (Exclusive)—The thrill that comes once in a lifetime came to Gertrude Berge, instructor in English at the University High School, when Col. Lindbergh intrusted her with the mission of returning from Guatemala to the United States some motion-picture films of his landing there. Miss Berge told about it on her return to this city.

She had been making a Central American tour and was in Guatemala City when the Lone Eagle landed there. They met at the American Legation.

STATES ASPARAGUS WINS CHINA'S TRADE

SAN FRANCISCO, Jan. 22. (Exclusive)—California asparagus in the last years virtually has supplanted the French product among Chinese consumers, Granville Woodward, United States Trade Commissioner to China, reported to the division office of the Bureau of Foreign and Domestic Commerce, at present, he said, 95 per cent of the asparagus eaten in China comes from California.

It is a delicacy in the Orient, he declared, and most of it is consumed in restaurants.

BODIES OF TWO FOUND FROZEN IN AUTO WRECK

CHELAN (Wash.) Jan. 22. (AP)—The frozen bodies of two young men were found in the wreckage of their automobile at the bottom of a 200-foot grade near here late yesterday, after many motorists had passed the scene of the tragedy unaware of the wreck.

Glenn Oules and Frank Easly, each about 20 years of age, apparently went over the grade in their car Friday night.

TRUCK DRIVER SHOT IN ROW OVER CHAINS

EUREKA, Jan. 22. (AP)—George Johnson, truck driver, is in the Scotia Hospital with a bullet wound through his right lung, and Joe Whitlow, another truck driver, is held in the County Jail. Whitlow said he shot Johnson in self defense, police declared, adding that the quarrel was over ownership of a pair of tire chains, and took place Friday night at McCanna, fifty miles south of here. Whitlow, who exhibited a stab wound in his chest, was held without charges being filed against him.

Los Angeles Limited

-thrills *you always remember.*

OUT of California's orange belt and into the Sierras—on through canyons and over historic Rocky Mountain trails—whirling eastward in luxurious comfort on one of America's finest and fastest trains. . . . There is something about this great Overland Route and its splendid trains that makes an unforgettable journey!

The **LOS ANGELES LIMITED** is the extra fast, de luxe flyer to the east, affording the finest of service and saving a business day to Chicago. Only $10 extra fare to Chicago! Less to intermediate points.

Two Other Famous Trains

GOLD COAST LIMITED
Solid Pullman train through to Chicago

CONTINENTAL LIMITED
Standard and Tourist sleepers, observation and dining cars, free reclining chair car.

Visit Death Valley en route East at small additional expense.

UNION PACIFIC
The Overland Route

730 So. BROADWAY 617 P. E. Bldg.	Phone TRinity 9211	CENTRAL STATION 5th and Central Ave.
HOLLYWOOD 6723 Hollywood Blvd.	GLENDALE 120 S. Brand Blvd.	PASADENA 206 E. Colorado
LONG BEACH 130 W. Ocean Ave.	OCEAN PARK 140 Pier Ave.	SANTA ANA 205 N. Main St.
HIGHLAND PARK 5607 Pasadena Ave.	SAN PEDRO 101 W. 7th St.	RIVERSIDE 080 Main St.
SAWTELLE 1613 Sawtelle Blvd. Tel. 33-203	SANTA MONICA 002 Santa Monica Blvd.—Tel. 21212	

An Unusually Attractive Sailing To

Hawaii

The magnificent LASSCO Luxury Liner
"City of Los Angeles"
Sails over the popular Southern Route direct to Honolulu—
SATURDAY, JAN. 28

SHE will carry an especially interesting passenger list including delegates to the convention of the United States Chamber of Commerce, Western Division, in Honolulu February 8th and 9th, and a large party of easterners making their annual visit to the tropical island 'paradise'.

Choose this sailing for a most delightful voyage of unusual interest. You will arrive in Hawaii at the ideal time to appreciate to the fullest extent the exceptional hospitality of her people, the very wide range of entertainment and sightseeing facilities, her marvelous spring-like climate, her floral loveliness and her fascinating surf and other sports.

All-Inclusive-Cost-Tours
—extending from 3 to 5 weeks and including the 3-Day Wonder Trip to Hilo and Kilauea volcano, with all necessary ship and shore expenses paid—
$326 up
depending upon steamship and hotel accommodations selected, length of tour and variety of sightseeing trips included.

On this voyage the "City of Los Angeles" will leave Honolulu for her inter-island trip to Hilo Sunday, Feb. 5, and return to Honolulu Wednesday morning, Feb. 8, one day ahead of her regular schedule in time for opening of the convention.

Accommodations available for this sailing at the One-Way Fare **$110** Up

For full particulars, call—

Los Angeles Steamship Co.

730 So. Broadway, Tel. VAndike 2421 — 6733 Hollywood Blvd., Tel. GLadstone 3505

Guard Museum Against Fire

MADRID (Spain) Jan. 22. (AP)—Reinforced concrete roofs and walls have been substituted for combustible construction in the Prado Museum to avoid possibility of fire in what the Spaniards regard as the finest picture gallery in the world.

The King and the Cabinet attended the ceremony celebrating completion of the renovation. Treasures in the gallery are valued at an amount greater than the Spanish public debt. Famous collections of Valesquez, El Greco and Goya paintings dating from the sixteenth century are housed in it.

Nevada People Buy More Booze

RENO (Nev.) Jan. 22. (Exclusive) The people of Nevada, numbering about 80,000, spent $186,768 for prescription whisky in 1927, according to the report of W. G. Greathouse, Secretary of State. The State received $14,284 in license fees from druggists, and each pint sold cost the buyer $6.50.

Nevada levies a tax of 50 cents on every pint sold on a physician's prescription. In 1927, 28,579 pints were sold, compared with 28,297 in 1926, and 24,497 in 1925.

ited

ber.

Routes of Transit

Ride the Stages for Convenience

When you board a Motor Transit Stage, you can leave traffic worries, the nerve strain and responsibilities of driving your own car.

You can relax and enjoy the view the ever-changing scenery and arrive at your destination rested and ready for the business or pleasure ahead.

You'll not only save Gas, Oil, Tires, Repairs and Depreciation on YOUR car but you will also enjoy the comfort and advantages of travel by Motor Transit Stage.

Ask the Agent about Commutation Book Rates.

Steamships

Wednesday!
S. S. HARVARD
Sails at 4 p. m. for
San Francisco
$13.00 ONE WAY
ROUND TRIP $17.50
Including Meals and Berth

Sunday!
S. S. Harvard
Sails at 3 p. m. for
SAN DIEGO
$3.50 ONE WAY
ROUND TRIP $6.00
Including Meals

TEMPORARY SAILING SCHEDULE
During annual overhaul period from January 16th to February 15th
To San Francisco—Mondays, Wednesdays and Fridays sailing from Los Angeles Harbor at 4 p.m.
To San Diego—Every Sunday, leaving Los Angeles Harbor at 3 p.m.
Boat train leaves P. E. Depot one hour before each sailing.

LASSCO
LOS ANGELES STEAMSHIP CO.
730 So. Broadway—Tel. VA 5201
505 So. Spring St.—6733 Hollywood Blvd.
Tel. VA 2425 AM-01 Tel. GR 5

STEAMSHIP SAILINGS

SAN FRANCISCO
TUESDAY, 2 P.M.
THURSDAY, 11 A.M.
SATURDAY, 2 P.M.
SUNDAY, 11 A.M.

SEATTLE
THURSDAY, 11 A.M.
SUNDAY, 11 A.M.

PORTLAND
TUESDAY, 2 P.M.
SATURDAY, 2 P.M.

NEW YORK
via Panama
S. S. MONGOLIA
Sails February 5
FARE $125 and up

501 W. 5th St., 215 So. Spring
Phone MUtual 4321

PACIFIC S.S. Co.
The Admiral Line

TO THE ORIENT and ROUND THE WORLD
PRESIDENT LINER LEAVES EVERY WEEK FROM LOS ANGELES
DOLLAR STEAMSHIP LINE
634 W. SIXTH ST., Los Angeles, Calif.
Telephone TRinity 4261

160th Anniversary SALE of the ENCYCLOPAEDIA BRITANNICA at a NEW LOW Price!

YOU can now realize your lifelong wish to own the Encyclopaedia Britannica—the *genuine* Britannica, recognized the world over as the greatest library of knowledge in the world! For this great work is now available at a NEW LOW PRICE, and upon Easy Terms of Payment that *anyone* can afford. To those who have put off ordering a set, this 160th ANNIVERSARY SALE offers an opportunity to save many dollars on the very latest Britannica.

Congratulations!

From all over America, telegrams of appreciation are pouring in every day. Here are a few of them:

From CHARLES EVANS HUGHES,
Former Secretary of State:
I hardly congratulate you on the Anniversary of the founding of the Encyclopaedia Britannica, an event of 160 fruitfulness and great public benefit in the dissemination of knowledge.

From ANDREW W. MELLON,
Secretary of the Treasury, Washington, D. C.:
Kindly accept my congratulations on the one hundred and sixtieth anniversary of the founding of the Encyclopaedia Britannica. This publication has exerted a most profound and far reaching influence on education throughout the world and has performed a service of inestimable value in making readily available such a complete and comprehensive body of knowledge.

From SIR ROBERT BORDEN,
Ex-Premier of Canada:
Upon the one hundred and sixtieth anniversary of the founding of the Encyclopaedia Britannica, I very accept my congratulations and my best wishes for a fitting celebration. It is indeed an event of marked significance having regard to the service of this great publication in the cause of education and letters.

From DR. S. PARKES CADMAN
Brooklyn, N. Y.:
The Encyclopaedia Britannica is by common consent the first work of its kind in the world. It has contributed in manifold and permanent ways to the culture of all English-speaking nations, as well as to other cultural lands.
I congratulate you upon its perennial youth and vigor. It reaches its one hundred and sixtieth anniversary with a wider range of information than ever before during its long and illustrious career.

From MARY ROBERTS RINEHART,
Author and Playwright:
My gratitude and admiration to the Encyclopaedia Britannica on its one hundred and sixtieth anniversary. The amount of authoritative knowledge disseminated up to the long period covered possibly be estimated. Its information makes for civilization. Its contribution towards civilization is the largest made by any single agency. I am never without it.

From CHARLES M. SCHWAB,
New York:
Let me add my congratulations to those which you no doubt receiving from many others on the one hundred and sixtieth anniversary of the founding of the Encyclopaedia Britannica and wish you continuing success in the development and expansion of this important work.

From ADOLPH S. OCHS,
Publisher, New York Times
The Encyclopaedia Britannica since its foundation, one hundred and sixty years ago, has been the ever increasingly respected authoritative source of world knowledge reaching almost the apex of human skill and ingenuity in its latest edition. American efficiency and enterprise have brought this colossal storehouse of information within reach of nearly every household.

From JOHN GRIER HIBBEN,
President, Princeton University:
My congratulations upon the 160th Anniversary of the founding of the Encyclopaedia Britannica. This great work has placed the intellectual world under a debt of gratitude. The Encyclopaedia Britannica's record of advancing knowledge forms a complete library within itself.

An Epoch-Making Event

The Britannica's 160th Anniversary is an event of tremendous importance from the standpoint of culture and education. And, in order to make this great event mean something tangible to the general public, the publishers of the Britannica have arranged for a special printing of the latest 13th Edition, to be sold at a price so low that *no one* need now be without this indispensable work.

Far in advance of this great sale, orders were placed for all the necessary materials. More than a million pounds of Britannica Opacity paper—inks and cloth and leather in correspondingly large quantities—have been purchased from the manufacturers at prices which only the Britannica could secure, owing to the immense volume of its business which is world-wide.

Complete and Authentic

The Encyclopaedia Britannica now, as always, stands head and shoulders above every other work of reference ever published. Its commanding position has never been successfully challenged.

That is why one of the publications of the American Library Association calls it "the most famous encyclopaedia in English."

That is why more sets of the Britannica have been sold than of all other encyclopaedias *combined*.

Today nearly 500,000 sets of the Britannica are owned by thinking, ambitious people. They cherish this great work as the very foundation of their libraries.

An Incomparable Value

All other works of reference are pygmies beside it. With its 50,000,000 words, the Britannica contains at least *twice as much reading matter* as the next largest work of reference. Yet YOU can actually buy the Britannica at a *lower price!*

More famous Americans have written for the Britannica than for any other American work of reference; and every other civilized country in the world is also represented in

the Britannica by the writings of more authorities of that country than you will find in any similar publication in *any* language.

A Wonderful Work that Cannot Be Imitated

The Encyclopaedia Britannica was founded in 1768. Since then numerous editions have appeared, until today the latest, the 13th Edition, stands in a class of its own, unequaled and unrivaled. From time to time, other publishers have tried to make cheap imitations of it, in a dozen different languages, but these have died out after one or two editions because none of them could stand comparison with the Britannica.

There has always been something in the spirit of this great work, handed down from one generation of editors to another—some splendid spirit of foresight and thoroughness and impartiality and nobility of purpose—that imitators could never copy.

The Britannica is not the work of hack compilers, but of the world's greatest authorities—more than 2500 of them—chosen from *all* countries for their first-hand knowledge of the subjects upon which they have been invited to write. Their articles are *signed*—thus, when you own the Britannica, you get your knowledge first-hand, from the men and women who know their subjects best.

A Marvelous Index Volume

The Encyclopaedia Britannica is the *only* work of reference that has an entire volume devoted to an *Index*—an index which cost more than $150,000 to produce. This remarkable Index volume, with its 500,000 references, gives you complete command of all the rich resources of this comprehensive work. It is like a huge magnifying glass which enables you to pick out, in a moment's time, the vital knowledge that you must have. A reference work without an index is often absolutely useless. The information *may* be there, but you can't find it. That is never true of the Britannica, which places all the knowledge in the world at your command for *instant* use.

While This Offer Lasts Here is What You Get

The complete 13th Edition of the Encyclopaedia Britannica, comprising the 28 volumes of the latest standard edition, 3 supplementary volumes and an enlarged Index—32 volumes in all!

You get it in the large-page, large-type NEW FORM (32 volumes bound as 16) containing 33,000 pages; 50,000,000 words; 15,000 illustrations, including 550 full page plates (many in color) and 640 maps, on which more than 150,000 separate places are indexed and shown.

And you get all this at a NEW LOW PRICE—an actual saving of many dollars—*If You Act QUICKLY!*

Prove It To Yourself

Before you risk a dollar of your good money, you can prove to yourself that this is an opportunity you cannot afford to miss.

You have probably always wanted the Britannica, but you have never *needed* it half so much as you do today. To prepare yourself to meet the challenge of tomorrow—to plan and organize your life—to help your children find their life interests—you *must* have the FACTS which *only* the Britannica can give you. Nothing else can take the place of the Britannica in this respect. Its value cannot be measured in dollars and cents. It is the *one* work you and your family cannot afford to do without. You owe it to yourself to get full particulars of this great work; also details of this great Anniversary Sale Price, which brings this indispensable work within reach of *every* home.

New Illustrated Booklet FREE

Write for it now—TODAY. Avoid delay. Tear out and fill in the coupon below. It will bring you full particulars of this epoch-making sale, together with handsome illustrated Booklet which tells all about the latest Britannica, and explains the Easy Terms of Payment. Tear out this Coupon NOW—before you turn this page. And drop it in your nearest mail box before the last collection tonight.

Mail this Coupon Now—TODAY→

The ENCYCLOPAEDIA BRITANNICA, Inc. LAT 8-B1
342 Madison Avenue, New York City

Please send me, without obligation on my part, your FREE booklet; also particulars of your NEW LOW PRICE Offer and full details of your Easy Payment Plan.

Name _____

Address _____

City _____ *State* _____

Old Sennett Studio, the Star Mill of Cinemaland, Is Abandoned

If There Be Such a Thing as a "Gateway to Motion Picture Stardom," it is the one above—the entrance to the old Mack Sennett studio on Glendale Boulevard. Unquestionably more unknowns passed through this gateway to emerge stars than through any other gateway in the world. The old studio was deserted by Sennett Saturday for new quarters.

So Long Ago It's Ancient History, this photo of Charlie Murray (left) and Ben Turpin was taken on the Sennett lot. Charlie and Ben were just a couple of young fellows trying to get along then. Marie Prevost, also a Sennett graduate, is the girl on the poster of which the comedians seem so proud.

Millions of People Have Split Their Sides at the antics of the toric Keystone Kops. Sennett himself was a member famous force. Here are a few of them as they appeared early Kop pictures, the three in the front row being, left to Al St. John, Ford Sterling and Fatty Arbuckle.

Looks Like Mack's Philandering a Bit—Another gem from the early Sennett productions. The enraptured individual on the right is Mack Swain; Gloria Swanson is the apprehensive lady at his side, while the villain peering over the rock is none other than Chester Conklin.

A Lot of Water's Gone Under the Bridge since Charlie Chaplin and Mabel Normand were shot in this scene at the old Sennett studio. Phyllis Haver, Louise Fazenda, Bebe Daniels, Monte Blue, Harry Langdon, Marceline and Alice Day, Marion Nixon, Harry Wilson and Alberta Vaughan are other graduates.

Her Adventures in Russia during and after overthrow of Czarist regime are incorporated in novel written by Princess Mestchersky, now a housemaid in England. (P. & A. photo.)

Broadway Favorite as a musical comedy star, Grace Moore, a Kentucky miss, will make her debut in grand opera at New York on February 7. (P. & A. photo.)

City of Boston's Battle Against Crime is materially aided by Capt. Charles Van [illegible], ballistic expert, to whom every scratch on a bullet means something. He is the first in this branch of detection to be regularly attached to a metropolitan force. (P. & A. photo.)

Murder Victim—The body of Mrs. Betty Chambers, former actress, was found badly mutilated in a Loop hotel several days ago. (P. & A. photo.)

Recent Food Riots in De Kalb County (Ill.) jail have resulted in recall by Mrs. Helen Dolder, woman Sheriff, of all deputies badges. The Sheriff in jail kitchen above. (P. & A. photo.)

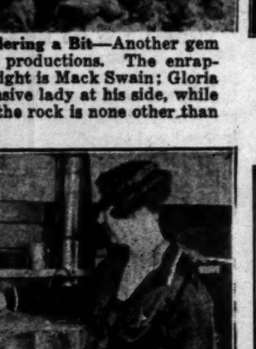

Perfect Bridge Hand—thirteen cards of one suit—was recently held by Estella Plotkin of Brooklyn shown above with her array of hearts. (P. & A. photo.)

Something New in Theater Advertising—In exploiting her latest picture, "The Dove," which opens today at United Artists Theater, Norma Talmadge released one hundred carrier pigeons carrying personal messages from her to the mayors of as many Coast cities yesterday. Miss Talmadge with dove above.

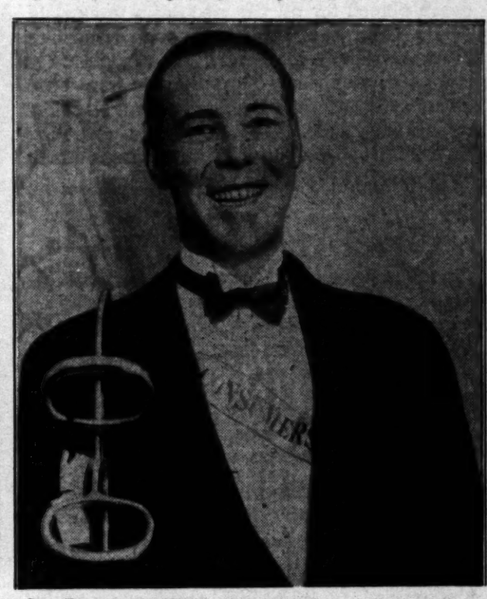

San Francisco's Handsomest Ice Man is Oscar Murdock, the gentleman above, a jury of three men and three women decided after viewing a score or more of manly entrants in a recent contest. Oscar won the title, the silver-plated tongs shown on his shoulder, and $50. (P. & A. photo.)

A Bit Too Realistic for Comfort was the air crash which Ben Lyon and James Hall [illegible] making of "Hell's Angels." Hall suffered injuries and Lyon escaped uninjured when wrecked English bomber, but neither will participate if retake is necessary.

OUR HISTORY IN PICTURES 932 The Affair at Slim Buttes. by J. CARROLL MANSFIELD

IN THE CAPTURED SIOUX VILLAGE AT SLIM BUTTES, MAJOR MILLS AND HIS TROOPERS RECOVERED MANY ARTICLES THAT THE INDIANS HAD TAKEN FROM THE BODIES OF CUSTER'S MEN.

AMERICAN HORSE, ONE OF SITTING BULL'S MOST PROMINENT CHIEFS, FLEEING FROM THE "LONGHORDS", WAS TRAPPED IN A CAVE WITH A FEW WARRIORS AND SQUAWS. CALLED UPON TO SURRENDER, HE RESISTED BRAVELY AND WAS SLAIN BY THE FIRE OF TROOPERS AND SCOUTS.

LEARNING FROM MILLS THAT THERE WAS ABUNDANT FOOD AND FORAGE AT SLIM BUTTES, GEN. CROOK MADE A FORCED MARCH TO THAT PLACE WITH HIS HALF-STARVED SOLDIERS AND ARRIVED IN TIME TO BEAT OFF CRAZY HORSE AND A LARGE BODY OF SIOUX WHO SOUGHT TO RECOVER THE VILLAGE.

FROM THE REPORTS OF [illegible] HORSE HAD EXPECTED TO [illegible] SMALL FORCE WITH EASE AND HIS [illegible] FOUNDED TO FIND HIMSELF [illegible] WHOLE COMMAND. AFTER A [illegible] THE SIOUX BRAVES RETREATED [illegible] AMONG THE HILLS.

TOMORROW—THE FIRST [illegible]

AY CITY NEEDS ARGER AIRPORT

d Equipped Last Year Now Overcrowded

New Hangars Proposed to Relieve Congestion

ation of Mail Terminus Would Cause Difficulty

BY FLOYD HEALEY
Times" Staff Correspondent
FRANCISCO, Jan. 22. (Exclu-
Discerning community con-
ions and ambitions which have
ed some caustic and some
ructive and serious, carrying
s for as the office of the Post-
General at Washington, San
has learned one lesson
the establishment of its mu-
airport less than a year ago.
a municipality must be
to keep its flying field

San Francisco airport at Mills
on the peninsula is relatively
But it has galloped over
years in nine months and
today, despite the most optim-
predictions for its future at its
, quite unable to meet de-
of the present without ex-

that situation would be if the
ment should suddenly decide
ander the air mail terminus
Bay Farm airport, Oakland, to
airport, is a matter that might
the Board of Supervisors to
their brows with something
political smiles.
the airport was opened last
its foremost advocates smugly
that San Francisco was getting
of aviation development. There
more than a mile of length for
ample width, an elaborate
ation building and a han-
with 10,000 feet of floor space.
ine has mushroomed out
ming college weight heaver
alling for more room.
Beam came home when two
ger-carrying companies asked
ion and the Board of Supervi-
ot to table the applications.
nine months, there have been
ffs and landings entered in
airport log book, which is
ept over by Frank Flynn, super-
or and his assistant, Bartlett
. In that time, 4380 pas-
, or an average of more than
month, have been counted.
new hangars, adding 20,000
feet of floor space to the 10,-
now available, are to be added
negotiations have been voted.
ever, Flynn fears that by
time the hangars are completed
eight more may be needed.

OW TO GET WHA

A Bank Sho Institute of F

PEOPLE learn the fu
cess largely through
When a depositor meets
problem he consults his b

Our Officers willingly
discussing with deposito
plans which mean so muc
limitations make it impo
every depositor, persona
friendly counsel needed.

Our new Plan gives to
ber of depositors the need
advice or information.
comes an "Institute of Pr

We have prepared a
dynamic "Prosperity Ha
venient pocket size. Nu
Become a Financial Succ
guide for everyone wit
shows JUST HOW to ach
Each of the others is eq
and helpful in its particu
sonal or home finance.

A complete list of thes
be had on request at the
in the Bank lobby. Con
select any which will answ
personal financial proble
mail requests with return
the Handbooks are free o

As an inducement to ope
we offer the entire series
who indicate their desire t
opening their accounts.

Pan Americ of Califo
Broadway at E
LOS ANGEL

andoned

olit Their Sides at the antics of the Bennett himself was a member of a few of them as they appeared in hree in the front row being, left to g and Fatty Arbuckle.

ealistic for Comfort was the airp Ben Lyon and James Hall staged in "Hell's Angels." Hall suffered n d Lyon escaped unscathed when th nglish bomber, but neither will re etake is necessary.

CITY NEEDS GER AIRPORT

Equipped Last Year Overcrowded

Runway Proposed Congestion

Mail Terminus Cause Difficulty

By FRED HEALEY
Times Staff Correspondent

OAKLAND, Jan. 22. (Exclusive) Rapidly expanding community conditions which have caused some and some delays, carrying the office of the Postmaster in Washington, San Francisco one lesson Oakland, of its municipal less than a year ago. ...ciality must be ...keep its flying field

...ercial airports at Mills ...peninsula is relatively ...ed to just galloped over ...e nine months and ...ring the most optimistic ...for its future at its ...unable to meet demand ...to present without ex-

...situation would be if the ...board should suddenly decide ...the air mail terminus ...Bay airport, Oakland, to ...ed, is a matter that might ...Board of Supervisors to ...here with something ...final action.

...report was opened last ...commercial aircraft smuggly ...San Francisco was getting ...development. There ...with a mile of length for ...roads with, an elaborate ...lighting and a han- ...feet of floor space. ...has mushroomed out ...cargo weight heavier ...of more room.

...some hours when two ...companies asked ...Board of Supervi- ...to hear the applications. ...public, there have been ...hearings entered in ...log book, which is ...by Frank Flynn, superintendent, Bartlett ...last time, 4360 passengers of more than ...have been counted.

...hours, adding 20,000 ...four spans to the 10,- ...are to be added ...have been voted. ...Flynn fears that by ...spans are completed ...may be needed.

SHIP CANAL TO AID INLAND AREA

Stockton's Waterway Planned Finest in Nation

Surveys Completed and Work to Start This Year

Channel to Follow Course of San Joaquin River

STOCKTON, Jan. 22. (Exclusive)—Stockton's $6,000,000 deeper-water project, the construction stage of which will begin this year, will provide California with the finest and safest inland waterway for ocean-going ships in the United States, and be of great aid to inland development, according to information given Chamber of Commerce committees and civic bodies by City Manager Charles E. Ashburner.

Surveys for the channel, he said, have been completed and the course established. It will follow the present course of the San Joaquin River through the delta region in a general way, but despite the turns and bends in the river, the channel, upon completion will be practically straight.

It will require only thirteen miles of dredging to connect Stockton with the deep waters of Suisun Bay and an outlet through the Golden Gate. This dredging, through soft peat sediment soil, involves few engineering problems. Mandeville, Tule, Hog, Fern and Spud islands will be cut by the channel, which also will cut off portions of Roberts and Rough and Ready islands. The channel will be twenty-six feet in depth and will have a bottom width of 100 feet at this depth. The right of way, he said, will be 750 feet wide with a 145-foot easement.

Considerable property has already been acquired within the city limits of Stockton for harbor facilities, docks and warehouses.

During the first year's work on the project, a total of $1,239,000 will be expended jointly by the Federal government, the State of California and the city of Stockton. The government appropriation calls for $420,000, while the city will spend $400,000. The remainder will be supplied from the $419,000 rights-of-way appropriation of the State of California.

POPULAR MECHANICS EDITOR WEDS SINGER

NEW YORK, Jan. 22. (AP)—Henry Haven Windsor of Evanston, Ill., editor of Popular Mechanics, and Louise Hunter, formerly of Middleton, O., prima donna of a current musical production, were married here yesterday. They had obtained a license on Thursday.

W TO GET WHAT YOU WANT

Bank Should be an titute of Prosperity"

PEOPLE learn the fundamentals of success largely through banking relations. When a depositor meets a serious financial problem he consults his banker about it.

Our Officers willingly give much time to conferring with depositors their financial problems which mean so much to them. Time sometimes makes it impossible to give to every depositor, personally, the word of friendly counsel needed.

Our new Plan gives to an unlimited number of depositors the needed word of helpful advice or information. We have thus become an "Institute of Prosperity."

We have prepared a series of sixteen booklets, "Prosperity Handbooks," of convenient pocket size. Number 1, "How to Become a Financial Success," is a pocket guide for everyone with aspirations. It shows JUST HOW to achieve that purpose. Each of the others is equally informative and helpful in its particular phase of personal or home finance.

A complete list of these handbooks can be had on request at the Information Desk, in the Bank lobby. Consult the list, and select any which will answer your home or personal financial problems. Accompany your requests with return postage only, as the Handbooks are free of charge.

As an inducement to open an account here, we offer the entire series to new patrons, who indicate their desire to receive it when opening their accounts.

Pan American Bank of California
Broadway at Eighth
LOS ANGELES

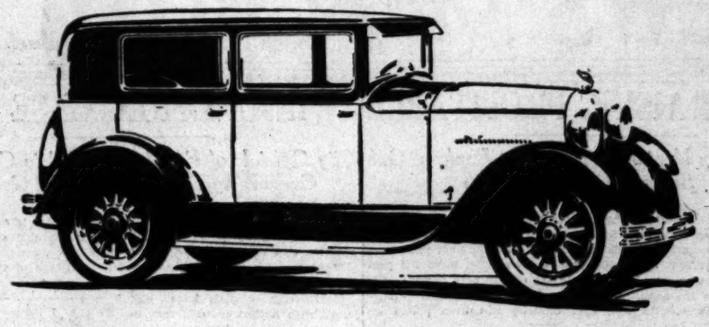

Altogether or part *by* part WORLD'S *GREATEST* VALUE

There is $200 to $300 more visible value in this new Essex Super-Six than in its great predecessor, which has just completed the most successful year in 6-cylinder history.

If you thought that the limit of value possibilities was reached in the 1927 Essex then surprise after surprise is in store for you when you come to see and ride in the Essex of today.

Longer, roomier, lower slung—from the dashing figure on the higher, vertical shuttered radiator to the rearmost swing of the wider, full-crowned line fenders, this 1928 Essex creates an immediate impression of distinguished beauty.

Whether you regard its beautiful unity, or examine it detail by detail, you get the same compelling conviction of completeness and finish, of costly car construction and quality.

There is the new patterned velour upholstery, beautiful to the eye, and unmistakable quality to the touch. There is the handsome black hard rubber wheel with steel core—the ebony finished instrument board, grouping ammeter, oil and gasoline gauges, speedometer and motometer, all indirectly lighted; the starter and electro-lock on instrument board and an air of completeness and finish you have never before seen in any but the most expensive car.

Powered with the famous Super-Six high-compression, high efficiency motor that turns waste heat to power, this 1928 Essex is the ideal small car which you have envisaged.

And with its great accumulation of new values, there is not only no price advance but an actual price reduction of $40 on the popular Sedan, now listing at $795.

Come see the greatest Essex ever built. You will agree it is the "World's Greatest Value."

THE SEDAN, 4-Door, in two shades of blue, with cream striping, is larger and roomier, with form-fitting seats, wider doors, rich upholstery and appointments.
$795
f. o. b. Detroit, plus war excise tax

THE COUPE has wide seat, ample luggage space in the rear deck, and a comfortable leather rumble seat which is removable.
$775
f. o. b. Detroit, plus war excise tax

THE COACH is longer, wider, roomier—a full size five-passenger Super-Six as distinctive in appearance as it is practical.
$735
f. o. b. Detroit, plus war excise tax

Why Essex Values Loom So Large

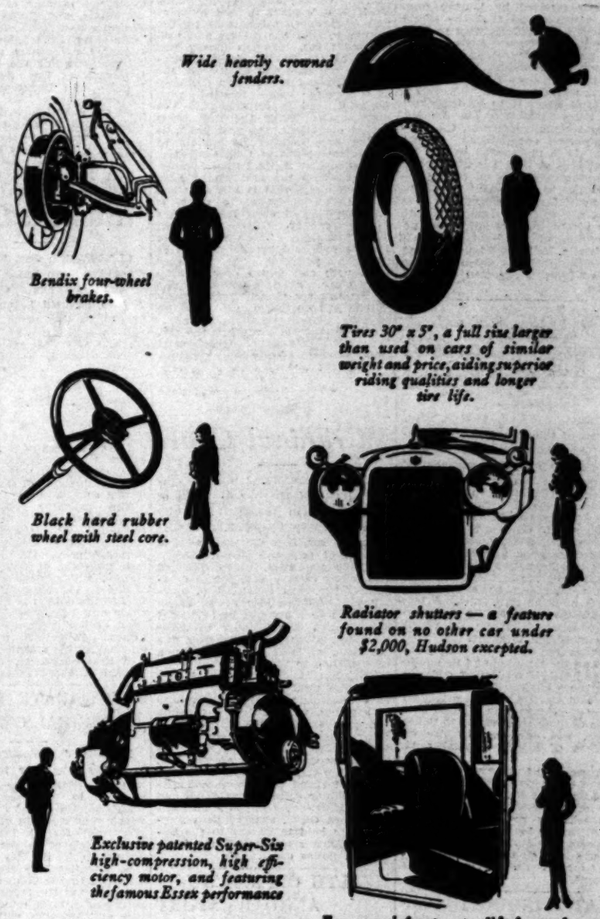

Wide heavily crowned fenders.

Bendix four-wheel brakes.

Tires 30" x 5", a full size larger than used on cars of similar weight and price, aiding superior riding qualities and longer tire life.

Black hard rubber wheel with steel core.

Radiator shutters—a feature found on no other car under $2,000, Hudson excepted.

Exclusive patented Super-Six high-compression, high efficiency motor, and featuring the famous Essex performance

Essex coach front seats slide forward on a patented base so that rear seat passengers can enter without front seat riders getting out.

The New ESSEX *Super-Six*

WALTER M. MURPHY MOTORS COMPANY

HUDSON-ESSEX Distributors for Southern California

932 So. Hope St. TRinity-5611

LOS ANGELES CITY DEALERS

DOMENICH BASSO	1201 North Broadway
BELVEDERE MOTORS	3547 East 1st St.
BLODGETT MOTORS CO.	2512 So. Central Ave.
BOOGAR & GILLINGHAM	524 West Pico St.
H. L. CROCKETT	989 So. Western Ave.
HOLLEY MOTOR SALES CO.	4750 South Broadway
ISGRIG MOTOR SALES	4174 Whittier Blvd.
JERRY LYNCH	1310 South Main St.
MARKET AUTO SALES CO.	1020 Crocker St.
CHAS. T. MARSALISI	1209 East 7th St.
MESA MOTORS	5355 Angeles Mesa Dr.
F. B MILLER	1045 So. Figueroa St.
HERBERT R. MILLER	3232 W. Washington St.
FRED H. SCHREINER	3968 So. Vermont Ave.

LOS ANGELES COUNTY DEALERS

ALHAMBRA, C. J. Shannon & Son	1543 West Main St.
BEVERLY HILLS, Frank C. Bellman	445 Roxbury Drive
BURBANK, A. S. Nicholson	401 W. San Fernando Blvd.
COMPTON, Barr Motor Sales	105 West Main St.
COVINA, Covina Motors	810 North Citrus Ave.
CULVER CITY, C. Earl Bolin	6170 Washington Blvd.
DOWNEY, Downey Motor Co.	North Crawford St.
EAGLE ROCK, O. O. Woolverton	2104 Colorado Blvd.
EAST SAN GABRIEL, Barlow's Automo. Serv.	511 East Broadway
EL MONTE, Jones-Cawood Motor Co.	509 West Main St.
GLENDALE, Kelley Motor Co.	816 South Brand Blvd.
GLENDORA, H. F. Hill	324 West Foothill Blvd.
HIGHLAND PARK, Glenn B. Austin Motor Co.	6015 Pasadena Ave.
HOLLYWOOD, Walter M. Murphy Motors Co.	6250 Hollywood Blvd.
NORTH HOLLYWOOD, Dunklin & Kratzer	5406 Lankershim Blvd.
HUNTINGTON PARK, Pacific Motors	301 West Blauson Ave.
INGLEWOOD, Gilbert Auto Co.	628 South Market St.
LANCASTER, Inn Garage	Antelope Ave?
LaVERNE, Morrison Garage	125 West Third St.
LONG BEACH, Carl Brunn Motors	1118 American Ave.
Long Beach Motor Sales Co.	535 Locust Ave.
MONROVIA, Monrovia Motor Sales	217 South Myrtle Ave.
MONTEBELLO, Montebello Motors	309 Whittier Blvd.
MONTEREY PARK, Howe & Wheeler	626 West Garvey Ave.
PASADENA, Walter M. Murphy Motors Co.	267 West Colorado St.
SOUTH PASADENA, Hogg Motor Company	1142 Mission St.
REDONDO BEACH, Zeller-Stiles Motors	111 South Catalina Ave.
SAN FERNANDO, Ray Brooks	209 South Maclay Ave.
SAN PEDRO, Wright Bros.	15th and Pacific
SANTA MONICA, Verdo W. Wood, Inc.	1225 Santa Monica Blvd.
VAN NUYS, Ray Brooks	Delano & Van Nuys Blvd.
VENICE, Venice Motors, Inc.	1103 Washington Blvd.
WHITTIER, Bert Leslie	622 South Greenleaf Ave.

NEWS OF SOUTHERN COUNTIES

LEGION REJECTS BILLBOARD USE

Offer for Free Posters Angers Ventura Post

Outdoor Advertising Scored by Organization Officials

Issue Will Be Considered at Meeting Here

VENTURA, Jan. 22.—That the Ventura county post of the American Legion intends to stand by its opposition to the idea of billboards in general and to the proposition that the Legion use and indorse the billboards in particular was the emphatic statement of Adjt. Jack Younce today.

Following a recent proposal of the Outdoors Advertising Association to donate free billboard space to the Legion, the local post through its executive committee unanimously rejected the plan, according to Younce, and he has written the State department to that effect. Younce wrote the State adjutant, James K. Fisk, in San Francisco that the Legion had taken emphatic action against the idea.

"This post stands for community betterment and civic pride," wrote Younce, "and billboards cannot be cited as being in either class."

Younce further declared that, "when the American Legion falls so low in the scale of human endeavor as to have to resort to this sort of thing it will be time to break up the organization and quit."

The billboards are on their "last legs," Younce asserted, and the opinion of the executive committee is that some one is trying to use the Legion to assist in the last stand of the billboard interests.

"We refuse to have our name placed on the sucker list," said Younce. In the reply received by Younce from Fisk it was stated that the State department was disappointed in Ventura county because some poster "ads" are a beautiful creation. "I agree with you, however," wrote Fisk, "that in other cases the displays are far from attractive."

Younce's letter is to be forwarded to W. Perry Thomas of Los Angeles, California representative on the relation-extension commission of the Legion. It is understood by the local post that at least two other posts have seriously considered taking action similar to Ventura's. Tomorrow Younce and County Commander Dave Darling are to go to Los Angeles to attend a conference of adjutants and commanders of Southern California at Patriotic Hall at Figueroa and Eighteenth streets, at which time the billboard issue is expected to be a live one.

Fire Insurance Checks Cause of Attachment

TUCAIPA, Jan. 22.—George King, president of the King Beverage Company, has just received checks amounting to $60,000 in payment of the largest fire loss in the history of the Yucaipa Valley when the plant was burned several weeks ago. The loss to plant and machinery was over $100,000, and to growers who had apples stored there a like amount.

Of the insurance, $40,000 was written by the Protectors' Underwriters, and $35,000 by the British Underwriters with Dike and Logie as agents for both of these companies. A policy of $5000 was written by the Phoenix Insurance Company of which George S. Biggin is agent.

Coverage on the plant included $70,000 on the building and its equipment and $10,000 on "boxes, containers and stock of manufactured goods."

The cold storage and juice making plant of the Kings Beverage and Cold Storage Corporation, located in South Yucaipa, was destroyed by fire on the night of Friday, November 18, 1927.

Suit was filed against the King Beverage Company on Wednesday for $10,600 by Henry Hessmer, former secretary of the company. The complaint asks for the return of that sum which was invested in the stock of the company during 1927. Attachment was filed on funds of the company to cover the amount of the complaint.

BELATED INQUIRY FOR LOST RELATIVES

TULARE, Jan. 22.—Search has been instituted for John Gaffney and his sister, Ann, who have been unheard of by relatives since they came to Tulare thirty-eight years ago. The two are said to have been lost to their relatives in the East since they started for Tulare from their former home in Michigan in December, 1890.

Inquiries for the missing couple were started here with receipt of a letter by the Tulare Chamber of Commerce from Mrs. Lloyd L. Darry, Estrella avenue, No. 2, Mt. Morris, Michigan, who declares she is the grand-daughter of John Gaffney. Mrs. Darry also says that a brother-in-law, Samuel Navarre, who once resided on a ranch twelve miles east of Tulare, has not been heard of for a number of years.

IMPROVE BOULEVARD

LOS ALAMITOS, Jan. 22.—The Orange county highway department is grading the sides of the Los Alamitos Boulevard, from the Orange county line south of Hawaiian Corners to the Orange county line east of the Bixby ranch home, on Anaheim Boulevard, preparatory to gravelling a six-foot strip on each side of the pavement. The county will also go over the streets in the south part of Los Alamitos, known as the Los Alamitos Poultry Farms district. The Clark Sugar Company is grading and oiling the four streets adjacent to the sugar factory.

TO DEDICATE AUDITORIUM

PLACENTIA, Jan. 22.—The new auditorium built recently for the Placentia union grammar school district, at a cost of $25,000, will be ready for occupancy soon. The chairs for the new building have arrived and are now being put in place. A date for the formal opening is expected to be announced soon, at which time a special dedicatory program is planned.

RABBIT RAISING PROFITABLE

New Industry in Ventura County Now Ranks as One of Biggest Money Makers

VENTURA, Jan. 22.—A new animal industry which has existed in Ventura county on a commercial scale for only a few months will be counted as one of the county's most profitable industries within the next year, farm leaders declared today. This new industry is rabbit raising. Until the past summer, the majority of the rabbits raised in the county were raised in the "back yard" but since the organization of the Ventura County Rabbit Raisers' Association a few months ago, that industry has been placed on a commercial scale and has prospered.

An interesting report of the progress of this new industry in the county was made at a meeting of the board of directors of the Ventura County Farm Bureau by R. M. Clare, chairman of the rabbit raisers' department, in giving his yearly report.

On a five-acre tract at the old sugar-beet dump between Oxnard and Hueneme there is being constructed a plant for the skinning, cleaning, packing and freezing of rabbits. This plant when finished within a few weeks will begin on a schedule of killing about 3000 rabbits each week.

The plant will have a five-ton refrigerating machine installed that will take the temperature down to zero. When the plant begins operations from ten to twelve people will be employed for killing only. Each killer should be able to turn out on the average 100 dressed rabbits daily.

"One thing that makes us believe the success of our organization is assured," Clare said, "is that we have just received from a Greater New York United Butchers' Association a contract to deliver to them each week 10,000 rabbits for the next five years." This means that the Ventura County Association will send to this New York association alone each week a carload of rabbits.

Ventura county's rabbit raisers at present are not able to supply this many rabbits, however, Clare said, but arrangements have been made to secure enough from the San Fernando district to meet the weekly quota. It is proposed for the first year only to operate the plant on a killing, freezing and shipping basis. By 1929, it is planned, the industry will have developed enough in the county to skin the rabbits and deal in rabbit fur. Enough money was raised by the Rabbit Men's Association to purchase the ground for the new plant and the Oxnard Chamber of Commerce came forward with financial aid in constructing the plant itself. Until the new plant begins operations, the association is killing and freezing its rabbits in the private plant of Clare's recently constructed at Santa Paula. Another plant that the rabbit men have in mind and which is now in effect in Ventura, according to Clare, is the supplying of the Los Angeles market in the county with guaranteed dressed rabbits. These rabbits are sent to and sold by the markets in specially perfected "butter-paper" bags, with end folded over to keep them clean. About a dozen markets in Ventura are already selling these rabbits put up this way and just as soon as Clare's plant gets on a larger commercial basis and the Oxnard plant gets under operation, it is proposed to supply every community of the county with these rabbits.

Busy Week in Criminal Court

SANTA BARBARA, Jan. 22.—Completing one of the busiest weeks of felony cases in the local Superior Courts, Deputy Sheriff S. S. Kelley departed for San Quentin with a number of prisoners yesterday.

During the week, which averaged two felony cases a day, Prince Coleman, a negro, was convicted of slaying Willie Smith, also negro, in an argument over 5 cents, and Vincent Estrada was found guilty of manslaughter. Coleman was sentenced to a life term, while Estrada was given a term of one to ten years.

Benjamin Matthews and Arthur Hall, who pleaded guilty to charges to contributing to the delinquency of a minor, were sentenced to serve one year each in the County Jail. Harry Maxwell, convicted of driving while intoxicated, received a ninety-day jail sentence, while Andrew Lux, M. Trujillo and Bertram Boswell, convicted of grand theft, were committed to San Quentin. Harry Soper and Frank Morrison, confessed burglars, and Lloyd Clark, charged with forgery, were held to answer to the Superior Court after preliminary hearings in police court.

HEALTH OFFICER'S ANNUAL REPORT

GLENDALE, Jan. 22. — The stork led the Grim Reaper in Glendale during 1927, by a margin of 227, according to the report of Dr. E. M. Miller, city health officer, just completed. The total number of births was 937, of which 496 were boys and 441 were girls. Deaths were 710, of which 390 were those of females and 320 males. The infant mortality rate was 38.4 per 1000, while the crude death rate was 9.01 per 1000 persons. The average age of those who died during the year was 56 years, 6 months and 14 days.

Dr. Miller's statistics show that old age claimed fourteen victims, suicide was responsible for eight deaths, accidental poisoning accounted for three persons and six died in automobile accidents, while railroad accidents accounted for four.

FULLERTON BANKS HAVE BEST YEAR

FULLERTON, Jan. 22.—Banks of Fullerton enjoyed their best year in 1927, records of the clearing association showed today.

The year just closed represented a total gain of $5,000,000 in clearings over the previous year.

A steady increase was recorded every month of the year although no great increase was evident in any one month. The total clearings for the year was $21,526,681.50 as compared to $17,665,565 for the year before.

The bank clearings of 1926, in turn, showed a big increase over the clearings of 1925, it was said.

TALKS TO GRADUATES

INGLEWOOD, Jan. 22.—Sir John Adams, professor of psychology at the University of Southern California, a British university exchange professor, was the class sermon orator at Inglewood Union High School auditorium, for the midwinter graduating class of 1928 this evening. His theme was "The Psychology of Temptation."

College Men in Institute at Claremont

CLAREMONT, Jan. 22.—Announcement has been made of an Inter-American Institute to be held at Claremont, February 9, 10 and 11, which will constitute the first meeting this year of the Pacific Southwest Academy of Political and Social Science, which was organized in December. At the time of organization representatives from the following institutions were present and became charter members of the academy: Pomona College, University of California at Los Angeles; Occidental College, Whittier College, University of Southern California, Santa Ana Junior College, State College at San Diego. Representatives of professional groups of Los Angeles were also present and affiliated themselves with the new organization.

The officers of the academy chosen by unanimous vote to serve for the ensuing year are: President, Russell M. Story; vice-president, Ray Malcolm; vice-president, John R. Haines; members of the executive committee, Gordon S. Watkins, Emory S. Bogardus, John P. Young. At a recent meeting of the executive committee of the academy Charles G. Haines was elected editor of publications and member of the executive committee, and Orden Rocky was elected secretary-treasurer.

Following its organization in December the academy announces the collaboration of the University of California at Los Angeles and of Pomona and Claremont colleges in its program for 1928. It is hoped that collaboration with other institutions will be affected later.

Parents' Day Attraction at Pomona College

CLAREMONT, Jan. 22.—Announcement has been made of the third annual Pomona College-Parents' Day to be held Saturday, February 11. When this event was held last year Bridges' Hall was filled to capacity and over 700 sat down to the luncheon served in the gymnasium. Parents of past, present and prospective students came from as far north as San Francisco and as far south as San Diego. It is expected that the attendance this year will exceed that of the previous year. The general arrangements are under the direction of Mr. T. P. McCrea of Los Angeles, chairman of the parents' committee, and Mr. James H. Batten, director of regional service of the college.

The presiding officer for the morning session will be Hon. Nathaniel P. Conrey, presiding judge of the Court of Appeals in Los Angeles. Dr. Robert C. Denison, professor of philosophy at the college, will present an address on "Lincoln, the Human." Music will be furnished by the Pomona College choir and Prof. Joseph W. Clokey, head of the organ department. The annual interclass track meet is planned for the afternoon and basketball in the evening, under the direction of the student body.

INVESTIGATE MERITS OF MUNICIPAL OWNERSHIP

TULARE, Jan. 22.—The city of Tulare may take over the power and light distribution system here, according to developments at this week's session of the City Council at which time the sum of $250 was appropriated for an investigation by city officials as to the feasibility of acquisition by the city of the system.

A similar investigation was launched by the Council more than a year ago, but the money was not appropriated. It is understood that a like appropriation will probably be made by the board of public utilities, thus giving the investigators the sum of $500. Plans and specifications were ordered for extension of the city electroliter system to include sixteen addition blocks of the principal streets within the next few months.

START PETITIONS FOR ORNAMENTAL LIGHTS

BUENA PARK, Jan. 22.—Petitions are being circulated calling for the installation of ornamental lights along Buena Park's -03-foot boulevard, Grand avenue, promising another important step in the development of this rapidly growing community in Orange county.

Centrifugal cast concrete standards equipped with refractors are specified in the petitions. It is proposed to place the lights on both sides of the boulevards, 125 feet apart. The proposed district would extend from Melrose street to Franklin avenue.

PROMOTED TO HIGH SCHOOL

BAKERSFIELD, Jan. 22.—Preceding the opening of the second school semester on the 30th inst., 154 boys and girls from four city schools will receive eighth-grade certificates of graduation at a joint program to be held Thursday night at the local high-school auditorium. Announcement of the list of graduates was made today by C. E. Teach, City Superintendent of Schools. Arrangements for the program for the graduates are being made by the local high-school authorities. Frank W. Whitaker, president of the City Board of Education, will present the diplomas.

MEMBERSHIP DRIVE

HUNTINGTON PARK, Jan. 22.—The annual drive for new members for the Chamber of Commerce will begin about the first week in February. The membership of the organization is now 450 and an effort will be made to at least double this membership number.

INJUNCTION CASE SET

City Officials of Pasadena Called to Court to Show Cause Why They Should Build Golf Course

PASADENA, Jan. 22.—City Attorney McAlaster is scheduled to appear before Superior Judge Gates in Los Angeles Wednesday to answer an injunction suit filed Wednesday by A. B. Ritchey, attorney for a group of citizens who are attempting to restrain the Board of City Directors from building a municipal golf course in the Arroyo Seco.

Eleven city officials have been served with notices ordering them to show cause why they should not be restrained from going ahead with the work. The order was signed by Presiding Judge McLucas.

At the same time that McAlaster is preparing his answer, work on the course is progressing according to the plans laid out by Golf Architect W. P. Bell, who was employed by the City Directors to design the course. McAlaster believes that the court will not interfere with the project.

The Directors voted to build the links with $125,000 to be taken from profits of the municipal light department. The faction raising the objection declares that no such provision has been made in the city budget and that the result will be a deficit at the end of the year.

They also argue that a proposal to build such a course with bond money has twice been defeated at the polls, and that the board's action in authorizing the construction anyway is autocratic and unwarranted. They want the question submitted to another vote of the people.

Newsboy on Trip South Needs Money

SANTA ANA, Jan. 22. — Jack Stewart, 16 years of age, who said he lived at 969 De Haro street, San Francisco, was arrested here late this afternoon after officers said they chased him from an automobile agency at 414 West Fifth street, where he had knocked the combination off the office safe.

The chase led a mile up Main street, the principal thoroughfare of Santa Ana, to Santa Clara avenue, where Officers Adams and Holmes caught up with him and brought him to a halt with a shot from a gun.

The officers said Stewart had entered the L. D. Coffing automobile agency, near by, had knocked the combination off the safe in the place and had left when he could not find a means of entering the strong box.

Stewart said he was a news boy, en route to San Diego and that he had decided to stop in Santa Ana and get some money. The boy, who will be turned over to juvenile officers tomorrow, is being held in the County Jail.

Build School at Beardsley

BEARDSLEY, Jan. 22.—Assurance that trustees of the Beardsley school district immediately will call a bond election for the purpose of financing a $100,000 school building was given today when more than 400 citizens of the district gathered at a meeting called by the Beardsley Parent-Teacher Association. Opinion was unanimous that the plan is feasible, and the three trustees of the district announced that the date for an election will be set at their next session, according to H. M. Baker, principal of the school, and president of the P.-T.A., who presided.

Bitter opposition to the movement under way for annexation of a portion of the Beardsley district to the Standard school district developed during the meeting, when it was learned that petitions being circulated call for annexation of approximately fourteen square miles, with an assessed valuation of $2,500,000, half the value of the Beardsley district.

Bank System in Rapid Growth

BAKERSFIELD, Jan. 22.—Increasing the number of branch banks operated by the Security Institution in California to thirty-two, four additional banks in as many cities have been purchased by the Security Bank and Trust Company of Bakersfield and formally were merged with that financial structure yesterday, it was announced by A. S. Crites, president.

The latest acquisitions of the Security system are the Bank of Antioch with its Brentwood branch, the Bank of Orland, the Bank of Williams and the First National Bank of Redlands. These institutions were purchased by the French-American Corporation, holding company for the United Bank and Trust Company and added to the group of banks operated by the Security Company of this city.

Officers of the newly acquired institutions will continue in their present posts and boards of directors will be converted into advisory boards, Mr. Crites stated.

HANFORD FAMOUS FOR CHEST DRIVE

HANFORD, Jan. 22.—This city enjoys the distinction of being the only one in the State of less than 20,000 inhabitants which has had unqualified success in putting over its Community Chest drive this year, is the statement of Capt. Henry Watson, division finance manager of the Salvation Army, on his visit here from his headquarters in Sacramento. He attributes success to efficient leadership, plenty of publicity and public recognition of civic responsibility. The Salvation Army quota for work in this city in 1928 was taken care of in the Community Chest budget just put over and it is already drawing on the funds, as are the other organizations in the budget.

ELECT NEW OFFICERS

NEWPORT BEACH, Jan. 22.—A president, two vice-presidents and a treasurer of the Newport Harbor Chamber of Commerce will be named next Tuesday at noon, when the seven newly elected members of the board of directors will meet for the first time with the five "holdovers" at the Southern Seas Club.

Send Millions of Oranges to Markets East

OXNARD, Jan. 22.—Ventura county had a record year as far as the citrus industry was concerned, it was revealed in figures released yesterday.

Oxnard's citrus association had shipped 348 carloads of citrus with 400 boxes to the carload east; Tapo Citrus Association of Santa Susana shipped seventy-three carloads of 400 boxes to the car of citrus. Piru Citrus Association shipped 350 cars of oranges with 400 boxes to the car. The Rancho Sespe shipped 200 cars of lemons with 400 boxes to the car. Fillmore Citrus Association shipped 1343 cars of citrus running 400 boxes to the car. Blanchard Investment Company shipped thirty-seven, 677 boxes citrus. Limoneira Company shipped 545 carloads of lemons, averaging 400 boxes to the car. Santa Paula Citrus Association shipped 847 cars, and the Mupu Citrus Association shipped 500 carloads.

Ventura county supplied from their acres to the world during 1927 more than 1,800,000 boxes of citrus fruit, it is believed, and brought millions of dollars to the county and to the people who live here.

Legion Post Issues Bonds

McFARLAND, Jan. 22.—With architects' plans for the structure approved and being completed, the campaign of Claude Glenn Shanklin Post, No. 282, American Legion, to finance construction of a handsome clubhouse in McFarland, formally has been placed under way and early returns on sales of ten-year bonds issued to raise the building fund indicate completion without delay, it was announced today.

The Legion building plan is being actively supported by civic groups and business men of McFarland who are co-operating with Shanklin in the bond-selling campaign. The securities are amply protected, bear normal interest, and are offered as sound investments exclusive of the incidental interests of community pride and aiding the war veterans to achieve their cherished aims for the clubhouse, it was emphasized by Post Commander Arthur Long. The bonds are of $100 denomination.

Contractors Under Bond

SAN DIEGO, Jan. 22.—Mayor Clark has attached his signature to the new electrical ordinance adopted by the City Council ten days ago.

The ordinance was held by the Mayor as long as he legally could hold it without either signing or rejecting it. He did this for the purpose of thoroughly studying its provisions and to consult with electrical contractors, workers and others who would be affected.

The ordinance creates a municipal electrical department, which is to be operated under the City Manager. It provides that all electrical contractors file bonds of $2500 each and creates a board to examine all persons who would engage in electrical work.

Mayor Clark is still holding up a taxicab ordinance that was adopted by the Council last Monday. The Mayor is investigating the complaint of at least one large taxicab owner that liability insurance required on taxicabs by the ordinance would be confiscatory.

ASK TO ABANDON STREET-CAR LINE

REDLANDS, Jan. 22. — The Pacific Electric Company has just filed an application with the City Trustees which is to be presented to the Railroad Commission asking for removal of the only local street-car line left in Redlands, the Smiley Heights line.

The company is asking the Trustees to join with the railroad in the application for removal of the line, but the Council has indicated that it will fight the move which would deprive a large section of this city of car service.

The company will press the application even though the city does not join with it, it is indicated.

OFFICERS ELECTED FOR HOME FOR AGED

PASADENA, Jan. 22. — Dr. E. S. McKittrick has been elected president of the Pasadena Home for the Aged, local philanthropic institution, for the coming year. Other newly elected officers are Mrs. F. W. Kellogg, first vice-president; Mrs. H. I. Stuart, second vice-president; Clinton C. Clarke, recording secretary; Mrs. Daniel Craig, corresponding secretary, and Andrew Stewart, treasurer.

New directors who will serve for three years are Mrs. F. G. Bartlett, Mrs. Walter A. Edwards, Mrs. Fay R. March, Mrs. Florence Roberts, Mrs. Milton Stewart, Mrs. H. I. Stuart and Mrs. Charles Stinchfield.

REDUCE DEBT OF CITRUS GROWERS

YORBA LINDA, Jan. 22.—Under the management of L. L. Fisher the packinghouse debt of the Yorba Linda Foothill Grove Citrus Association has been materially reduced and a very prosperous year is anticipated by the stockholders in 1928, according to a report submitted at the annual meeting of the association held at the Yorba Linda Woman's club.

The following officers were elected: F. E. Moll, president; J. H. Barton, Col. E. S. Honey, Henry Berhens, Ed Kaub, S. McCracken and Carl Seamans, directors.

COUNTY ASKS REHEARING

Orange Officials to Request Supreme Court for New Trial in Tax Recovery Suit

SANTA ANA, Jan. 22.—Orange county will ask the State Supreme Court for a rehearing on the Birch Oil Company tax-recovery suit, which was defeated in the Superior Court of this county in 1918, but which the Appellate Court recently reversed, and sent back to the Superior Court for retrial.

Dist.-Atty. Z. B. West, Jr., and former Dist.-Atty. L. A. West, now special counsel for the county in the Birch case, were instructed by the County Supervisors late yesterday to ask the Supreme Court for a rehearing.

The suit in question was the first of a long series of annual suits filed by the Birch company to recover taxes paid under protest. These actions were based upon the contention that the methods of Assessor James Sleeper in fixing valuations upon the company's property in the Brea oil field were inequitable and resulted in excessive assessment.

The first suit, relating to the 1916-17 assessment, which was approximately $600,000, involved approximately $21,000 in taxes. The county won the suit, after which the Birch company appealed. Ten years after the assessment was made, the Appellate Court decision was received, favoring the Birch company.

In an effort to avoid necessity of holding another trial, and desiring to utilize all the chances of victory before it, the county will seek a rehearing in the Supreme Court. It was decided yesterday, after the Supervisors discovered that there would be no additional expense involved by the Supreme Court petition.

Much Interest in Elections at San Diego

SAN DIEGO, Jan. 22.—Indicating a keen interest in the coming elections almost 87 per cent of eligible San Diegoans have registered since January 1, according to figures compiled in the office of County Clerk McLees. An even 30,900 men and women have qualified in the three weeks of the new registration, the figures show. The high mark in last year's registration was 54,453.

"This is a Presidential year and one in which California will elect a United States Senator and a number of Congressmen," says Registrar Duffy. "In addition there are several county offices to be figured this year. The coming elections has awakened interest throughout the county and we look for the largest registration in history."

Voters in San Diego county outside the city are not registering as rapidly as city residents, only 4250 having qualified, according to reports made by field workers. Last year, the county outside the city had 18,-$30 voters.

The total city and county registrations at the close of last year was 72,983 and the registration so far this year is 35,150.

Navy Builds Pier at Destroyer Base

SAN DIEGO, Jan. 22.—Improvements totaling approximately $500,-000 will be put under way by the Navy here within the next few weeks.

The most important project is that of the $250,000 pier at the foot of E street. Final plans and specifications for the pier are expected to be received this week from the Bureau of Construction and Repair. A 2300-foot bulkhead along the bay front of the naval training station is to be completed next month. The contract price for this work was $20,280.

Bids are to be invited soon for installing screens on the windows of the six new buildings now nearing completion at the naval hospital. About $9000 has been allotted for this project.

COURT GROUPING TO CLEAR CALENDARS

VISALIA, Jan. 22.—Groupings of Tulare, Kings, Kern and Fresno counties in the matter of exchange of jurists during the congested calendar periods of the Superior Courts, will be altered by a change in assignment for this section of the valley, under edict of the State Judicial Council. Announcement to this effect was made by Superior Judge Frank Lamberson of Tulare county at the regular monthly meeting of the Tulare county Barr Association.

This change will place Kings and Tulare together in one group and Kern and Fresno in another.

LARGER PAY ROLL FOR DAIRY WORKERS

TULARE, Jan. 22.—A larger combined pay roll for institutions handling dairy products in Tulare district for the past thirty days resulted from slight increases in production, total being announced as $328,150.54, an increase of about $20,000 over the previous month.

For three successive months the price of butter fat has remained exactly the same, local prices were 53 cents for churning cream, 62 cents for milk and 56 cents for sweet cream. Prices a year ago were exactly the same.

LONG BEACH MAN ENDS HIS LIFE

LONG BEACH, Jan. 22. — Despondency because of ill health caused Elias G. Carpenter, 74 years of age, to hang himself in a woodshed at the rear of his home at 1067 West Ocean avenue, today, according to police.

The body of the elderly man was found by a brother. It was removed to the J. J. Mottell undertaking establishment in Long Beach.

AGED MAN INJURED

BAKERSFIELD, Jan. 22. (AP)—Charles Thorpe, 60 years of age, was in the hospital today recovering from injuries which police were informed, were inflicted by a man and a woman who visited his home yesterday. Deputy sheriffs investigating the case found a quantity of liquor and a partially dismantled still in Thorpe's house.

Set Date for Festival of Wild Flowers

BAKERSFIELD, Jan. 22. — At a meeting of the general committee having in charge the Arvin wild flower festival, it was agreed that indications point to the selection of the last Sunday in March for the event, and plans will go on with a view to the final selection of one of those dates.

Heads of committees were appointed as follows: Finance, George Hays; housing, Harrison Elliott; advertising, L. B. Nourse; Southern California Auto Club activities, James Best; local arrangements at Arvin, Bear Mountain Boosters' Club; program, Alfred Harnell; traffic, Capt. W. E. Snell.

Capt. Snell, who was present at the meeting, was added to the general committee and was given full authority to do whatever is necessary in the matter of caring for traffic on the day of the festival. He was likewise authorized to establish an information bureau on the fair just below the grapevine, where an attendant will be in charge for a period of thirty days.

Alfred Harrell, general chairman of the day, announced that the prospect for the Governor being in attendance is bright and that arrangements will be made to secure one other speaker. Invitations will be extended to Taft girls' band and the Kern county Union High School band to attend, and there will be one or two vocal numbers on the program. A platform will be arranged by the Arvin people for the occasion.

Lawyer Shares Responsibility With Merchant

ALHAMBRA, Jan. 22.—When H. M. Tobias, a shopkeeper, was summoned to court on complaint of the fire department that rubbish in the rear of his store constituted a fire hazard, up stepped R. D. Wickham, an attorney, and offered to share the responsibility with Tobias.

Wickham's offices are above the Tobias shop and the attorney explained that he had been in the habit of dumping his waste legal documents in the rear, being under the impression that Tobias would take care of them in the manner prescribed by law and custom. He presumed, therefore, that he was as much to blame as anybody.

Police Judge H. S. Farrell pondered the matter, being somewhat startled to see an attorney before him in the role of one wanting to share responsibility in a law infraction. The situation was so unusual that the court, after being assured that the fire hazard had been removed and would not be allowed to happen again, dismissed the charge.

Now Attorney Wickham will see to it that his waste papers are given proper and lawful disposal.

Open House at New Hospital

TULARE, Jan. 22.—People from all sections of Tulare county, particularly members of civic groups and members of women's organizations have been invited to the "open house" to be observed at the newly completed $100,000 new Tulare County Hospital, Tuesday, the 31st inst.

The hospital is located just without the city limits of Tulare and will be formally opened on the first of February. F. M. Pfrimmer of Porterville, chairman of the Tulare County Board of Supervisors, has delegated Supervisor R. C. Sturgeon of this district; Norman C. Wolfe, county purchasing agent, and Dr. Kohn, resident physician of the hospital, as a general reception committee to take charge of the open-house program.

Hundreds of people of the county are expected to visit the plant, which is being placed in readiness for occupancy, including landscaping of the grounds.

UNIVERSITY MEN TO DISCUSS POULTRY

PORTERVILLE, Jan. 22.—Melvain W. Buster and W. E. Newlin of the University of California extension department will be in Porterville on Thursday, February 16, to confer with poultry raisers of the district. An all-day conference on baby chick problems will be featured this meeting being sponsored by the Porterville Poultry Association.

W. Roby, manager of the local poultry association, is in charge of arrangements. Mr. Buster was formerly with the exchange laying center at Petaluma.

SIGN OF THE TIMES

HUNTINGTON PARK, January 22. Sign-board thieves are the latest in the "variety" of thieves to be reported in this territory. W. C. Chinn, a well-known member of the Southeast Realty Board, has reported that within the past few days, two sign-boards advertising property for sale, which had been placed on vacant property, had been stolen. The board of directors will make an investigation.

MUSICAL LOOT

REDONDO BEACH, Jan. 22.—A case of musical scores and a silver inlaid baton were among the loot obtained by sneak thieves last night purloining the articles from the automobile of C. H. Vanhellen of the Redondo High School, while it was parked in front of the First Methodist Church. The thieves are believed to have mistaken the case for that of a physician and were probably looking for dope, officers say.

LAUD MEMORY OF WASHINGTON

Pasadena Legion Sponsors Essay Contest

To Refute Statements Made in Recent Books

Ask Students "What Washington Means to Me"

PASADENA, Jan. 22.—[illegible] members think that [illegible] and other biographers on the disrespect for the memory of Washington, the Pasadena post of the American Legion has decided to conduct a prize essay contest among junior high school pupils of this city on the subject, "What Washington Means to Me," it was announced today.

Legion officials hope to offset the effects of any irreverent [illegible] Washington's personal life [illegible] brought to light, with the [illegible] test, in which they have the co-operation of Superintendent of Schools John A. Sexton.

The purpose of the contest, Howard Hunt Patten, chairman of the welfare of local schools and member of the American Legion post, is to inculcate the spirit of patriotism and an appreciation of the ideals upon which this country was founded. It is hoped that the contest will bring down to the children principles and ideals.

Patten said that the Legion examination committee "is not advocating the setting down of the private lives of George Washington, but in what he represents and to the patriotic service he performed for this country."

Six essays are expected to be submitted from each of the junior high schools in the city. The prize is $10, second, $5, and there will be ten $1 third prizes.

Stork Shows Big Gain at Bakersfield

BAKERSFIELD, Jan. 22.—Bakersfield's 1927 death rate, being a 25 per cent decrease over the yearly average for the last five years, the number of births in the city more than doubled the number of deaths, according to the annual report of vital statistics compiled by City Health Officer P. [illegible].

Six hundred and [illegible] births were born here during the year, while during the same period [illegible] 601 persons died.

The birth rate is the highest since 1920, when 616 babies were born, but the death rate [illegible] sets the decreased [illegible] the figure of 601 is [illegible] lower than the average of [illegible] ing the years of 1919 to [illegible] sive.

The death rate here is [illegible] steadily during the last [illegible] reaching its peak in 1926 when 771 persons died. In [illegible] figure dropped 794 and in [illegible] 693. The average age of [illegible] during the year just passed [illegible] years.

Thirty-two persons met [illegible] deaths within the city limits during 1927, according to the [illegible] submitted by the city health [illegible] Heading the list, according [illegible] taken in Bakersfield [illegible] with aches of them killed [illegible] by being struck down with [illegible] or fatally injured in [illegible] crashed, one was killed in [illegible] accident.

Elks to Stage Pioneer [illegible]

PORTERVILLE, Jan. 22.—[illegible] ville Elks will stage their [illegible] nual pioneer night and [illegible] February 15 and 16 at the [illegible] Pavilion. Graham Owen, [illegible] sician, composer and author [illegible] again act as manager, a [illegible] ture of the pioneer night [illegible] "Whiskerino contest" was [illegible] men of the community.

Already sixteen aspirants to [illegible] honors have enrolled at the Club.

First prize consists of a [illegible] Prizes will also be awarded [illegible] woman's and man's best [illegible] costume and for the best [illegible] waltzers.

Similar prizes will be [illegible] Spanish fiesta night to be [illegible] tumes.

Grand prizes will also be [illegible] both nights and a number [illegible] tainment specialties have been [illegible] ranged.

Last year's event attracted [illegible] tion from all sections of the [illegible]

HUNTINGTON PARK GRADUATION [illegible]

HUNTINGTON PARK, Jan. [illegible] Midwinter graduation exercises [illegible] be held at the Irvington Junior [illegible] School on Friday night of this [illegible] when ninety-two pupils will [illegible] complete their studies at the [illegible] during the day and [illegible] will receive their diplomas [illegible] will entitle them to enter [illegible] students of the local high school [illegible] the class there will be fifty boys [illegible] forty-two girls. The exercises [illegible] be held in the school auditorium [illegible] when a lengthy program will be [illegible] rendered. This will be the [illegible] class to be graduated from the [illegible] during the middle of the year.

At the Sierra Vista Junior [illegible] School there will be a class [illegible] ty-four pupils to be graduated [illegible] exercises at this school to be [illegible] on Thursday night.

FIRE LADDER [illegible]

HUNTINGTON BEACH, Jan. [illegible] The annual ball of the [illegible] Beach Fire Department, which [illegible] be held the evening of [illegible] at the Municipal Auditorium [illegible] Beach, is expected to be [illegible] vious efforts in the [illegible] annual dances, chairman [illegible] by W. G. Sheffler, [illegible] committee. Members [illegible] in making the [illegible] W. Schneider and [illegible] dorsed from the [illegible] ward the ninety-[illegible]

Stork Shows Big Gain at Bakersfield

BAKERSFIELD, Jan. 22.—Bakersfield's 1927 death rate, being a 25 per cent decrease over the yearly average for the last five years, the number of births in the city more than doubled the number of deaths, according to the annual report of vital statistics compiled by City Health Officer P. [illegible].

Six hundred and [illegible] births were born here during the year, while during the same period [illegible] 601 persons died.

The birth rate is the highest since 1920, when 616 babies were born, but the death rate [illegible] sets the decreased [illegible] the figure of 601 is [illegible] lower than the average of [illegible] ing the years of 1919 to [illegible] sive.

The death rate here is [illegible] steadily during the last [illegible] reaching its peak in 1926 when 771 persons died. In [illegible] figure dropped 794 and in [illegible] 693. The average age of [illegible] during the year just passed [illegible] years.

Thirty-two persons met [illegible] deaths within the city limits during 1927, according to the [illegible] submitted by the city health [illegible] Heading the list, according [illegible] taken in Bakersfield [illegible] with aches of them killed [illegible] by being struck down with [illegible] or fatally injured in [illegible] crashed, one was killed in [illegible] accident.

Elks to Stage Pioneer Night

PORTERVILLE, Jan. 22.—Porterville Elks will stage their annual pioneer night and ball February 15 and 16 at the Pavilion. Graham Owen, musician, composer and author, will again act as manager, a feature of the pioneer night will be "Whiskerino contest" open to men of the community.

Already sixteen aspirants to [illegible] honors have enrolled at the Club.

First prize consists of a [illegible] Prizes will also be awarded [illegible] woman's and man's best [illegible] costume and for the best [illegible] waltzers.

Similar prizes will be [illegible] Spanish fiesta night to be [illegible] tumes.

Grand prizes will also be [illegible] both nights and a number [illegible] tainment specialties have been [illegible] ranged.

Last year's event attracted [illegible] tion from all sections of the [illegible]

HUNTINGTON PARK GRADUATION [illegible]

HUNTINGTON PARK, Jan. [illegible] Midwinter graduation exercises [illegible] be held at the Irvington Junior [illegible] School on Friday night of this [illegible] when ninety-two pupils will [illegible] complete their studies at the [illegible] during the day and [illegible] will receive their diplomas [illegible] will entitle them to enter [illegible] students of the local high school [illegible] the class there will be fifty boys [illegible] forty-two girls. The exercises [illegible] be held in the school auditorium [illegible] when a lengthy program will be [illegible] rendered. This will be the [illegible] class to be graduated from the [illegible] during the middle of the year.

At the Sierra Vista Junior [illegible] School there will be a class [illegible] ty-four pupils to be graduated [illegible] exercises at this school to be [illegible] on Thursday night.

FIRE LADDER [illegible]

HUNTINGTON BEACH, Jan. [illegible] The annual ball of the [illegible] Beach Fire Department, which [illegible] be held the evening of [illegible] at the Municipal Auditorium [illegible] Beach, is expected to be [illegible] vious efforts in the [illegible] annual dances, chairman [illegible] by W. G. Sheffler, [illegible] committee. Members [illegible] in making the [illegible] W. Schneider and [illegible] dorsed from the [illegible] ward the ninety-[illegible]

MONDAY MORNING.

WHITE RUSSIANS PLAN NEW UNION

Move in Orient Points to Wide Organization

Soviet Celebration Seen as Reaction Cause

Exiles Realize Necessity of United Front

TOKIO, Jan. 22. (Exclusive)—A movement is on foot today in White Russian circles throughout the Orient which is believed to be but a local developing of a much larger movement of international importance for bringing forth a compact world-wide organization to oust the Bolsheviks.

Five years ago, the bare suggestion of a movement to unify the 400,000-odd Russian exiles scattered about the world would have been received by various parties and cliques with ironical mirth. Of late, however, a real effort has been made to induce leaders of anti-Red tendencies to sink their differences and work to a common end. The response invariably was that while yet too many would-be leaders of large who saw in any such undertaking to overturn the soviet regime no more than an opportunity to advance them in their own personal interest, and that these aspirants to dictatorial glory had only to gain a certain degree of success in their pet campaign to be more engrossed in each other's undoing, than in the discomfiture of the common foe.

NECESSITY SEEN

Gradually now, however, has had the general effect of giving the Russian exiles much more confidence in the possibility of forming a nonpartisan White league. The recent soviet celebration of ten years of soviet rule is believed to have caused the reactionaries,

ING

...or New

...me Court which was which the Court for

...LAUD MEMORY OF WASHINGTON

Pasadena Legion Sponsors Essay Contest

To Refute Statements Made in Recent Books

Ask Students "What Washington Means to Me"

PASADENA, Jan. 22.—Because [some] members think that Rupert Hughes and other biographers are fostering disrespect for the memory of George Washington, the Pasadena Post of the American Legion has decided to conduct a prize essay contest among junior high school pupils of Pasadena on the subject, "What Washington Means to Me," it was announced today.

...e Legion officials hope to offset the effects of any irreverent details of Washington's personal life recently brought to light, with the essay contest, in which they have obtained the co-operation of Superintendent of Schools John A. Sexson.

"The purpose of the contest," said Howard Hunt Pattee, director of citizenship welfare of local schools and a member of the Americanization committee of the local Legion post, "is to inculcate the spirit of Americanism and an appreciation of the ideals upon which this country was founded. It is hoped that the contest will bring down to date those principles and ideals."

Pattee said that the Legion's Americanization committee "is not interested in the petty details of the private life of George Washington, but in what he represents and the great patriotic service he performed for this country."

Six essays are expected to be submitted from each of the four junior high schools in the city. First prize is $10, second, $5, and there will be ten $1 third prizes.

Stork Shows Big Gain at Bakersfield

BAKERSFIELD, Jan. 22.—Bakersfield's 1927 death rate showing a 25 per cent decrease under the yearly average for the last seven years, the number of births in the city more than doubled the number of deaths, according to the annual report of vital statistics compiled by City Health Officer P. J. Cole. Six hundred and thirty-three babies were born here during the year while during the same period, 301 persons died.

The birth rate is the lowest since 1920, when 610 babies were born, but the death rate more than offsets the decreased birth rate, the figure of 301 being considerably lower than the average of 360 during the years of 1919 to 1926, inclusive.

The death rate here has been steadily during the last four years, reaching its peak in 1924 to 360, when 771 persons died. In 1925 the figure dropped 794 and in 1926 to 693. The average age of deaths during the year just passed was 54 years.

Thirty-two persons met violent deaths within the city of Bakersfield during 1927, according to the report submitted by the city health officer. Heading the list, seventeen fatalities were taken in Bakersfield traffic accidents with sixteen of them killed outright by being struck down while walking or fatally injured in machines which crashed, one was killed in a railroad accident.

Elks to Stage Pioneer Night

PORTERVILLE, Jan. 22.—Porterville Elks will stage their second annual pioneer night and Spanish fiesta February 15 and 16 at the Grand Opera Pavilion. Grattan Guerin, local musician, composer and author, will again act as manager, a special feature of the pioneer night being a "Whiskerino contest," open to all men of the community.

Already sixteen aspirants for honors have enrolled at the Elks Club.

First prize consists of a $10 gold piece. Prizes will also be awarded for the woman's and man's best old-time costume and for the best old-time waltzers.

Similar prizes will be awarded for the Spanish fiesta night for Spanish costumes.

Grand prizes will also be given for both nights and a number of entertainment specialties have been arranged.

Last year's event attracted attention from all sections of the valley.

HUNTINGTON PARK GRADUATION FRIDAY

HUNTINGTON PARK, Jan. 22.—Midwinter graduation exercises will be held at the Irvington Intermediate School on Friday night of this week when ninety-two pupils will complete their studies at this school during the day and in the evening will receive their diplomas. The students of the local high school will entitle them to admittance, the class there will be fifty boys and forty-two girls. The exercises will be held in the school auditorium when a lengthy program will be given. This will be the fifth midwinter class to be graduated from this school during the middle of the school year.

At the State-street Intermediate School, there will be a class of seventy-four pupils to be graduated. The exercises at this school to be held on Thursday night.

FIRE LADDIES' BALL

HUNTINGTON BEACH, Jan. 22.—The annual ball of the Huntington Beach Fire Department, which is to be held the evening of February 3 at the Huntington Beach dancing pavilion, is expected to eclipse all previous efforts in the history of the annual dancing affairs, it was announced by W. G. Hewitlin, chairman of the committee. Hewitlin will be assisted in making the arrangements by W. Schaefer and L. F. Grover. Funds derived from the ball are to go toward the relief of crippled firemen, it was said.

News of the MIDDLE WEST

MILWAUKEE, Jan. 22. (Exclusive) Mr. and Mrs. Joseph W. Simpson have gone to Pasadena where they will spend a month.

Mrs. Bert Hall and son Russell have gone to Southern California where they will spend the remainder of the winter.

The heroism of Maurice E. Field, aged 30, a Madison attorney, cost his life. He sacrificed his chance for escape in an effort to save Mary Madeline Roberts, 12, when his closed car went into thirty feet of water through a fissure in the ice at the west end of Lake Mendota.

KANSAS CITY

KANSAS CITY, Jan. 22. (Exclusive) An airplane piloted by Howard Jones, with Mr. and Mrs. H. P. Warner of Wichita as passengers, was wrecked in a forced landing in a vacant block at Forty-eighth and Jefferson streets. No one was injured.

Judge W. A. Triplett, aged 69, is dead at his home at Lamonte, Mo.

Mr. and Mrs. D. W. Evans left yesterday to motor to Los Angeles.

Mr. and Mrs. Howard M. Naylor and son Robert are spending the winter in Los Angeles.

ST. LOUIS

ST. LOUIS, Jan. 22. (Exclusive)—Harry Turner, editor of Much Ado, a local magazine, today was sentenced to two years' imprisonment on charges of sending improper matter through the mails, reprinting a satirical article concerning the disappearance of Aimee Semple McPherson. Miss Alice Martin, publisher of the magazine, was fined $1000.

W. K. Bixby, president of the Missouri Historical Society, has started a fund to pay the salary of a night watchman to guard the Charles A. Lindbergh trophies in the Jefferson Memorial.

The total gasoline tax collected for the year 1927 was $5,905,568, which is an increase of more than $500,000 over the collections of 1926.

OMAHA

OMAHA, Jan. 22. (Exclusive)—Thirty-five persons in Culbertson are suffering from a "breaking out" which one doctor calls smallpox and another calls chicken-pox. No schools or other business places have been closed. It is generally believed that all are suffering from the same malady.

A survey of farmland sales in Nebraska during 1927 indicates that many farms were sold for well above $200 an acre, that there is a demand for farmland, and that greater interest in owning farms is being shown.

An auto belonging to James Dunlap, of Alliance, Neb., caught fire while parked on the ice in the middle of a large lake on the Ed Peterson ranch, and when the blaze melted the ice the car dropped down in seven feet of water. Mr. Dunlap and friends were fishing through a hole chopped in the ice.

DES MOINES

DES MOINES, Jan. 22. (Exclusive) The "ghost burglar" who robbed sixteen Sioux City homes in November and December, getting probably $10,000 worth of loot, has been arrested and has confessed. He is Paul Lampher, aged 19, a resident until last summer of Danbury, Iowa, a small town. Involved with Lampher are said to be a negro ex-convict and a second-hand store dealer, who assisted in hiding the stolen property.

Tabor College has been made defendant in two suits filed in Fremont county. One, started by William Bashaion, seeks reversion of land which he deeded the college in return for a life fee of $25 a month. The other suit is for payment of goods sold and delivered. The college failed to open last fall.

INDIANAPOLIS

INDIANAPOLIS, Jan. 22. (Exclusive)—M. Bert Thurman of New Albany, Collector of Internal Revenue, with offices in Indianapolis, tonight announced that he would not become a candidate for the Republican nomination for Governor. For more than two years Thurman has been regarded as a contender.

Edward Stonecipher and James Hughes, each aged 13, pupils of the Burkhart school at English, today confessed to the county prosecutor that they set fire to the school building because they were tired of going to school.

DETROIT

DETROIT, Jan. 22. (Exclusive)—A total of $7,504,048 in county taxes has been turned over to the State, it was announced at the office of Godfrey Freiwald, County Treasurer. This sum was collected up to and including the 15th inst. Approximately $7,000,000 of it is city taxes and the balance was collected from the various townships.

Mrs. Edwin Barbour Henry and son, Edwin B. Jr., and daughter, Joan, have departed for Palm Springs, Cal., where they will spend the winter. Mrs. Charles Wright of the Whittier has left for Pasadena, to remain until spring.

LOUISVILLE

LOUISVILLE, Jan. 22. (Exclusive) Joshua B. F. Breed, former chief engineer of the Sewer Commission, who died last week at his home here, left an estate of $155,000 to be divided among his children and a grandson, according to terms of his will probated in County Court.

A State Bureau of Commerce and Industry, an organization urged by Gov. Sampson in his message to the General Assembly, was proposed in a bill introduced at Frankfort by Representative Daniel Boone Smith, Barbourville. The bill provides for a bipartisan board of four members with the Governor as ex-officio member, to develop and advertise Kentucky.

C. B. Cundiff, city clerk of Somerset since 1907 and city tax collector for eight years, voluntarily confessed to Mayor W. C. Norfleet and City Attorney Gladstone Wesley that he was between $10,000 and $11,000 short in his accounts, and asked to be placed under arrest. A charge of embezzlement was placed against him and he was released under bond of $2500. His trial was set for the 31st inst.

MINNEAPOLIS

MINNEAPOLIS, Jan. 22. (Exclusive)—Judge William A. Cant in United States District Court denied the motion of the attorneys for the defense in the Miles Theater case that the court vacate its previous order impounding the stock in the Miles Theater pending the final decision of the court in the case. At the suggestion of Judge Cant, attorneys for the defendant, the Twin City Amusement Trust Estate, and attorneys for the plaintiff, the original stockholders in the Miles Theater Company agreed on a court order impounding the stock where it resides now in the vaults of the Merchants Trust Company.

Mrs. Lois Fiske Peppard and daughters Polly and Alice are en route to California where they will spend the remainder of the winter.

AKRON

AKRON, Jan. 22. (Exclusive)—Suit to enjoin County Auditor Jacob Mong from adding 15 per cent to all real estate and building valuations in Summit county, as ordered on the 6th inst., by the Tax Commission of Ohio, was filed in Common Pleas Court here by the Akron Beacon Journal Company. The petition charges the commission had no authority to take such action. The suit was brought after county officials and civic organizations met to discuss what methods should be taken in opposition to the commission's "arbitrary increase."

Despite a comparatively poor showing in the early part of 1927, the total estimated value of new building in Ohio last year was but $3,000,000 smaller than the 1926 total of $320,680,414, according to a report by Philip F. Gott, secretary of the Ohio State Association of Builders' Exchanges here. Figures sent in by the building departments of the thirty-two principal cities in the State show a total of $197,296,649 for last year. Cleveland leads the list with a total of $45,480,850, while Greater Akron was third with $26,209,398.

Cornell Athlete Rhodes Scholar

NEW YORK, Jan. 22. (AP)—Election of Eugene William Goodwillie, former Cornell track star and now a law student at University of Chicago, as 1928 Rhodes scholar at large for three years of study in Oxford University, England, was announced today by Frank Aydelotte, American secretary to the Rhodes trustees, and president of Swarthmore College.

Goodwillie was graduated from Cornell in 1927. He will begin his studies at Oxford in October, continuing to specialize in law, modern history and politics.

As an undergraduate, he was for four years a member of the track team, and went to England in 1926 as a quarter-mile runner on the combined Cornell-Princeton team, which met the combined Oxford-Cambridge runners.

The election, which is subject to ratification by the Rhodes trustees, was from a group of sixteen candidates from all over the United States, all recommended by State committees.

Narcotic Week to be Observed

WASHINGTON, Jan. 22. (AP)—To arouse widespread recognition of the traffic in dope as a menace, the world conference on narcotic education has issued a cal for international observance of "narcotic week" from February 22-29.

The purpose of the undertaking, the call says, is to disseminate information about narcotics, promote the erection of government and State hospitals for addicts and develop uniformity of State and Federal laws for the control of narcotics.

TWO DEATHS IN DUEL END LONG FRIENDSHIP

CLEVELAND, Jan. 22. (AP)—Death during a pistol duel which followed the first quarrel they ever had, today ended the life-long friendship of Joseph Di Caprio, 55 years of age, a car inspector, and Tony Gregario, 46, a carpenter. Recently Tony went back to Italy and returned with a bride. The evenings they usually spent together became fewer. Last night Tony gave a party and afterward he and Joseph quarreled. They finished the argument with bullets and died early today. Tomorrow they will be buried together in a double funeral.

ARIZONA BRIDGE WORK RUSHED

Lee's Ferry Span Slated for Completion in Summer

Transportation of Steel and Equipment Under Way

Bids Submitted for Phoenix Railway Reconstruction

FLAGSTAFF (Ariz.) Jan. 22. (Exclusive)—The Lee's Ferry Grand Canyon bridge, the highest in the world, is to be completed some time next summer, according to Thomas McCurnin, general construction superintendent for the contractor, the Kansas City Structural Steel Company. A camp has been started at the site and hauling of 1000 tons of steel and 100 tons of equipment has begun. Transportation is a very important item, as the bridge is 135 miles from Flagstaff, over desert roads.

Great nets, forty-five feet wide, will be stretched beneath the bridge sills to prevent workmen from dropping to the river, 485 feet below. The main arch will be 616 feet between pins and 835 feet over all, with necessity for installing cables to prevent sidewise wind movement. Material for the northern half will be taken by cables across the chasm. There will be construction of a new road from the northern end to a connection with the present road to Fredonia.

RAILWAY BIDS CHECKED

PHOENIX, Jan. 22. (Exclusive)—Twenty-eight bids have been submitted for reconstruction of the municipal railway system. At least five days more will be needed to check over the proffers and determine upon the lowest. The Claude Fisher Company of Los Angeles is the only bidder up on the whole job, for both labor and material. All the others have covered one or more of ten subdivisions. The work will be financed by the proceeds of the $750,000 bond issue. The report of City Manager Reiger shows the street railway during November had gross receipts of $17,973 and a net profit of $4444. This system was taken over several years ago from Gen. M. H. Sherman of Los Angeles, on a material valuation of $20,000. Most of this sum already has been repaid the city treasurer through profits.

JAIL FOR DRUNKEN DRIVERS

PHOENIX, Jan. 22. (Exclusive)—Magistrate Furst is proving a terror to drunken drivers. His sentences in such cases run up to six months in jail, with an additional $200 fine. Two such cases followed collisions, and in the third the defendant was found to be carrying five gallons of whisky.

FIRE DESTROYS BANK

WILLCOX (Ariz.) Jan. 22. (Exclusive)—The building of the Willcox State Bank was destroyed by fire, with loss estimated at $10,000. No damage was done to currency or securities locked within the vault and the bank has reopened in rented quarters. A new building is to be erected at once. Charles H. Roberts, president of the bank, now is in Los Angeles.

JOBBERS TO BE FETED

PHOENIX, Jan. 22. (Exclusive)—About 500 members of the Western Fruit Jobbers' Association of America will be guests of the Salt River Valley and a number of local organizations in a trip over the Apache Trail next Sunday. Five special trains will take the visitors to Globe, from which point they will be transported to this city, mainly in private cars, and here entertained and banquetted.

ERMINE CURTAINS PARIS STAGE

Tens of Thousands of Pelts Used to Adorn Drop In Music Hall

PARIS, Jan. 22. (AP)—A "solid ermine" curtain is the boast of the Casino de Paris, one of the big music halls.

A likeness of the Tiller chorus, worked in fur, adorns the bottom of the curtain, which is said by its maker, one of the fashionable furriers of Paris, to include tens of thousands of pelts. When the curtain is lowered a fringe of thousands of tails sweeps the stage.

CHURCH BODIES TO MEET TODAY

Three Religious Groups Will Have Joint Convention

Working Definition Adopted of Protestant Comity

Elimination of Competition in Creeds Sought

CLEVELAND, Jan. 22. (AP)—Three interdenominational religious bodies empowered to carry out standards of church allocation as approved here yesterday by the Church Committee Conference, will open their annual meetings tomorrow.

They are the Federal Council of Churches of Christ in America, the Home Missions Council and the Council of Women for Home Missions.

Many of the 500 church leaders who represented twenty-eight denominations in the comity conference will attend tomorrow's meetings.

The conference adopted a "working definition" of church comity by which it is planned to eliminate competition among the Protestant creeds. The standards adopted include the provision that one church having a full-time resident pastor, conducting services every Sunday, fostering Sunday-school meetings and supplying all needs for training and service, is sufficient for each 1000 of population.

Findings of the conference will be considered by each of the interdenominational bodies which will hold their conventions jointly for the first time in history.

TWO MEET DEATH AS TRAIN CRASHES AUTO

EFFINGHAM (Ill.) Jan. 22. (AP)—Two persons were killed and two were injured at Montrose, near here, today when their automobile was demolished by a passenger train. The dead: Douglas Wells, 64 years of age, and Clyde Clark, 24, both of near Montrose.

SCOOTER TREK PROVES FIZZLE

Little Girl and Baby Brother Start from San Rafael On Trip to Boston

SAN RAFAEL, Jan. 22. (Exclusive)—Lillian McCammish, 4 years of age, and her brother Marshall, 2 1-2, are quite disgusted with the transcontinental highway system of this nation.

They decided to "go see Grandma." She lives in Boston. They started out on a scooter and tricycle and might have been going yet only they could not find the Boston road.

Hymn Contest Winner Named

NEW YORK, Jan. 22. (Exclusive)—A hymn for airmen, "God of the Shining Hosts That Run on High," was selected today by the Hymn Society as the best of several submitted in a $100 prize contest. Miss May Rowland of Eastburne, Eng., wrote the words.

Another prize of $100 is to be offered for suitable music.

Judges were Rev. Drs. William P. Merrill, W. Russell Bowie and George W. Elliott.

Romping Youth Kills His Sister

HARRISBURG (Pa.) Jan. 22. (AP)—During a pillow fight in their home today 14-year-old Chester Fallom got his father's pistol and pointed it at his sister Anna May, 16, "to scare her." The pistol was discharged and Anna May fell dead.

The boy was taken to the house of detention pending an inquest.

ADMIRAL BLUE, WAR HERO, DIES

Retired Officer Succumbs to Heart Disease

Helped Receive Surrender of German Fleet

Served Twice as Navigation Bureau Chief

WASHINGTON, Jan. 22. (AP)—Rear Admiral Victor Blue retired, who as commander of the battleship Texas servicing with the British grand fleet took part in receiving the surrender of the German fleet in the World War, died today on a train en route here from Florida.

Accompanied by a young son, the 62-year-old admiral was coming here, it was said at the Naval Hospital, where his body was taken, for treatment at Walter Reed Hospital. He had been suffering for ten years from heart disease.

A native of Richmond county, N. C., Admiral Blue served the first part of the World War as chief of the bureau of navigation, a post he was returned to after the war. He served with Admiral Beatty, British sea lord, in the North Sea in 1917 and 1918 and was awarded the Distinguished Service Medal. He also was decorated by the King of the Belgians.

For his work as commander of the U.S.S. Suwanee during the Spanish-American War, he was advanced five numbers in rank for "extraordinary heroism" and awarded a medal for "specially meritorious service."

Admiral Blue's body will be sent to Marion, S. C., for burial. His widow, the former Eleanor Foote Stuart of Morristown, N. J., now at Fort George, Fla., and another son, Ensign John S. Blue of the navy survey ship Nokomis, now off Key West, Fla., were notified today of his death.

MARRIAGES REPORTED

YUMA (Ariz.) Jan. 22. (Exclusive) Recent marriages in this city were those of Kenneth C. Duncan, 21 years of age, and Margaret Wyatt, 18, both of Colusa, Cal., and Justin P. Whitaker, 27, of Ludlow, and Hester E. Hutchens, 25, of Jackson, Ark.

President Woodrow Wilson said:

"I think the people of San Diego are the most interesting people of the United States.

Judging from their actions, they are the people who do things"

Ex-president Woodrow Wilson as he addressed "the people who do things." It was the first time a President of the United States spoke to a throng of 60,000 through a telephone.

San Diego's Great Concrete Stadium, where President Wilson spoke.

SAN DIEGO IS A CITY WHICH DOES THINGS.

San Diego is built around a 1400 acre park;

.... no other city in America had both the vision and courage to do this.

San Diego has acquired a tremendous water supply;

.... no other Southern California city is so well provided.

San Diego is building America's first Triple A Airport on its magnificent water front;

.... just another evidence that San Diego does things.

You are invited to live where the spirit of achievement is an outstanding characteristic.

For information Address

San Diego California Club

Chamber of Commerce Bldg.

SEE SAN DIEGO AS OUR GUEST

Harbor of Opportunity

Don't go back home until you have seen Point Loma at San Diego.

SAN DIEGO—SPORTSMAN'S PARADISE—close to the world's finest golfing, fishing, hunting, flying, aquaplaning, SAN DIEGO—Tributary to richest agricultural district of the world; greatest undeveloped mineral section on earth. We are the premier, old-established Real Estate firm handling SAN DIEGO properties. Come in and see us about our free tour of San Diego and Point Loma. Or phone VAndike 4278 for reservations.

JOHN F. MILLS ORGANIZATION, INC.
1101 Pershing Square Bldg.
Gentlemen:
I am interested in seeing Point Loma, as your guest, without cost to me. Please send tickets to

Name .....

Address .....

Mail this coupon to above address. We do the rest.

OIL AND MINING

NEW PRODUCER ON KERN FRONT

Chanslor-Canfield Midway Oil Boosts Production

Completion Third in District During Last Week

Total Output of Trio Set at About 500 Barrels

BAKERSFIELD, Jan. 22. (Exclusive)—Successfully bringing in its third well of the week in the Kern River front field, the Chanslor-Canfield Midway Oil Company, which is carrying on an active drilling program on the south half of Sec. 33, 28-27, has placed its No. 14 well on the pump, initial production indicating that this hole will measure up to the sustained records of other producers in the area.

Output of the No. 13 and No. 13 wells, after being pumped since the first of the week, is ranging from 150 barrels to more than 200 barrels a day, it was reported. The product has a gravity of between 18 and 16 deg., and is clean oil.

The company is rigging up to drill the No. 15, No. 17 and No. 18, and is prepared to carry development of the property, which it owns in fee, to completion, it was reported. The C.C.M.O. half-section adjoins on the east the southwest quarter of Sec. 29, completely developed by George F. Getty, Inc., while in the north half of Sec. 33, the Associated Oil Company, California Petroleum Corporation, and Bishop Corporation have valuable producing properties that are being developed further.

The C.C.M.O. No. 12 well was drilled to 2273 feet, No. 13 to 2175 feet, and No. 14 to 2225 feet, according to reports from the field. Both Nos. 12 and 14 were plugged to 2169 feet.

The Associated Oil Company is drilling through a fine oil sand alternating with sandy shale in its No. 34 well in Sec. 28, which has reached about 2000 feet depth, it was reported today.

The Brownmoor Oil Company is rigging up to spud in two additional wells on Sec. 16, and is cleaning out the Cauley No. 14 well in this section.

The General Petroleum Corporation has drilled out the cement in its Sill No. 31 well, and is bailing.

George F. Getty is testing the Grady No. 7 on Sec. 27, and has run a liner in the Lightner No. 1 in Sec. 29. Getty is drilling at about 2300 feet through hard sand in the McDougal No. 3 well, and is rigging up for the No. 4.

The St. Helens Petroleum Corporation No. 3 well in Sec. 34, is pumping 170 barrels of oil a day, according to latest reports, the bottom being at 2236 feet. St. Helens has encountered good oil sand in its No. 10 well at 2200 feet, and is coring the formation.

The Standard Oil Company is fishing for tools in its No. 2 well in Sec. 21, which has been drilled to 2430 feet, and has rigged up on drilling locations for its No. 14 and No. 16 wells in Sec. 27, 28-27.

Rail Tariff on Arizona Copper Called Handicap

TUCSON (Ariz.) Jan. 22. (Exclusive)—It is asserted that discrimination is exercised by the railroads against Arizona mining. From a Clarkdale standpoint, to Los Angeles, a distance of 570 miles, the copper bullion tariff is $6 a ton, compared with a rate from Utah and Nevada of $5.85 for a maximum haul to Los Angeles or San Francisco of 910 miles. The all-rail rate on copper from Arizona to the Atlantic seaboard is $14.50 a ton, compared with $12.85 from Montana or Utah and $13.80 from Nevada.

Most of the Arizona copper goes to Atlantic points via Galveston at the rate of $12.50 a ton, but it is told that Montana and Utah, to the same points, have rail and lake rates of $10. Arizona mines consume about 650,000 tons of fuel oil, mainly procured from California at a freight cost of 32 1-2 cents for 100 pounds, compared with a Los Angeles-Salt Lake City rate of 22 1-2 cents.

OPTION REPORTED ON NACOZARI MINE

DOUGLAS (Ariz.) Jan. 22. (Exclusive)—C. A. Kinne, an El Paso mining operator, has taken an option from J. A. Soto on the Virgen de Pista silver-lead mine, eight miles from Nacozari. The property has made a number of shipments to the El Paso smelter. R. T. Wilder is to be in charge of extensive development operations, with expectation of heavy ore shipments to the new lead smelter at this point.

PIPE-LINE GOSSIP REVIVES

Second Big Gasser by Milham Makes Marketing in Bay District Appear Probable

BY HOWARD C. KEGLEY

The possibility that an extensive gas development program will be carried on in Southern California this year looms large as a result of two important developments which have taken place within the last few days.

The Milham Exploration Company completed its second gas well on Buttonwillow Ridge, near Wasco, as a 20,000,000 cubic-foot producer, and almost simultaneously it was announced that the Midway Gas Company would begin drilling on a tract adjoining Milham on the north.

Midway Gas picked up an eighty-acre government permit from Hoyt S. Gale of the Pacific Eastern Production Company (Gulf outfit,) which is drilling wildcat wells at Rosedale and Union avenues, near Bakersfield. The movement is significant in that Midway has not heretofore gone into the drilling business, and for the further reason that it has a gas-pipe line not far from the lease.

Milham allowed its second gasser to blow for a few days and then shut it in to conserve the fuel. It is now preparing to start its Kern No. 3 as a gas project, just north of the Kern No. 1, which discovered the gas zone. Meanwhile it has let a contract to the Doheny-Stone Drilling Company to take its old Salisbury No. 1, on Buttonwillow Ridge, and carry it on down from about 4460 feet, in search of a deep oil zone.

All of this lends some support to gossip among Los Angeles investors to the effect that there is still actively on foot a plan to build a gigantic gas-pipe line from Buttonwillow Ridge to San Francisco Bay. This proposal has been given a slight twist to the end that it now is coupled with the idea of running an extension down from Buttonwillow Ridge to the Ventura-avenue field where approximately 100,000,000 cubic feet of gas per day could be picked up and dumped in with whatever Buttonwillow Ridge might afford, which just now would be from 10,000,000 to 20,000,000 cubic feet per day.

Ventura avenue is reported to be putting out about 215,000,000 cubic feet of gas per day, of which just about half is being utilized in one way or another, it is asserted.

Some months ago reports from New York were to the effect that eastern bond houses were ready to put up $15,000,000 with which to build a gas-pipe line to San Francisco for Milham whenever it was apparent that 100,000,000 cubic feet of gas per day could be produced and maintained. By tying in the overflow from Ventura avenue, it appears, this minimum could be delivered right now, and much more would be available before the proposed pipe line could be built.

Back of this visible supply is the possibility that the Seacliff field, only six miles from Ventura, may develop considerable gas pressure in deep zone—a supply which could easily be turned over to a pipe line extending to northern cities.

Trial Smelter Treating Zinc for Cadmium

VANCOUVER (B. C.) Jan. 22. (Exclusive)—By developing a new process at the Trail smelter, the Consolidated Smelting and Mining Company, Ltd., is now producing one-eighth of the world's production of the little-known metal named cadmium. A new plant for production of this by-product of zinc has been put in operation to produce from 500 to 600 pounds a day.

Cadmium is used for hardening other metals or for making metals rust-proof. Before the process was discovered what it now comes from was discarded as waste.

Rich Ore Strike Reported in Old Tuolumne Mine

STOCKTON, Jan. 22. (Exclusive)—Rich ore has been found in the Tuolumne mine near Soulsbyville, a mine which has been idle for sixty years, according to word reaching mining men here. Ore assaying from $30 to $700 a ton has been discovered.

The mine is to developed through a new shaft to be sunk 200 feet north of the old and original workings by Morgan Bergren of Los Angeles and John B. Sivori of Cherokee, who have leased the property from Benjamin Soulsby of Soulsbyville.

In the late fifties the vein was worked to a depth of forty feet, but was abandoned due to hardness of rock and the urge of a gold discovery elsewhere.

SHAFTER REGION LEASED

BAKERSFIELD, Jan. 22. (Exclusive)—Oil leases covering 4000 acres of prospective oil land scattered throughout twenty-three sections of land immediately west of Shafter in townships 28-25 and 28-24, have been acquired by the interests planning immediate drilling of a test well on Sec. 8, 28-25, according to a notice filed for record here.

F. W. Handell has acquired 125 leases executed to him as lessee during the months of August, September, October, November and December, 1927. The leases, he stated, cover properties on Secs. 12 and 13, 28-24, and Secs. 3 to 9, 15 to 18 and 21 to 31, 28-25.

Reports from Shafter indicate that the oil-prospecting program is being financed by Shafter and Long Beach investors. The first well is scheduled to be sunk on the Emanuel Mettler ranch, just west of the town.

Construction of a rig on Sec. 8 will be under way within a few days and drilling will be pushed forward night and day with three towers. W. M. McVey will be superintendent.

Discovery of oil in the Shafter district would result in an even more accelerated growth of the farming community northwest of here, which already has the reputation of being one of the fastest-growing communities in the county.

Leases covering an additional 900 acres of prospective Kern oil lands have been filed for record here, the largest of the group being a 640-acre lease which the Shell company obtained from Lizzie H. Glide, it being the west half and southwest quarter of Sec. 31, 27-28, and the southwest quarter of Sec. 5, 28-26, in the Poso area. In the same district, the Shell leased from Mrs. Glide, the northwest quarter of the northwest quarter of Sec. 18, 27-28.

Superior Oil Company also has acquired additional Poso property, according to a contract in which C. R. Hanrannan has assigned to the company a lease covering the north eighty acres of the southeast quarter of Sec. 15, 26-26.

The Security Bank and Trust Company has leased to the same company the south halves of blocks 10 and 11 and blocks 13 to 16 in Chase City, near Highland Park, north of here.

C. W. Bloemer has assigned to the Shell company a lease covering twenty acres in Sec. 11, 29-27, and has leased from J. E. Leech a lot 100 by 200 feet in the southeast quarter of Sec. 19, 29-27, both in the Fruitvale district.

In the same district, Arthur S. Crites, attorney in fact for Louies M. Crites, has executed a lease in favor of the L. & M. Production and Drilling Company, covering the west half of the southwest quarter of Sec. 8, 29-27.

OIL OUTPUT DURING YEAR SHOWS GAIN

World Production Set at 1,254,000,000 Barrels as American Total Grows

WASHINGTON, Jan. 22. (AP)—World petroleum production for 1927 amounted to 1,254,000,000 barrels, an increase of 156,000,000 barrels, or 14 per cent over 1926.

The figures were announced today by the Commerce Department after a survey of reports from all the principal producing countries.

The greatest portion of the increase occurred in the United States, which brought up 905,800,000 barrels in the year, or 72.23 per cent of the total world's supply, while in 1926 the American production was 770,874,000 barrels or 70 per cent of world production.

Russia also registered an increase in 1927 reaching 72,400,000 barrels as compared with 64,511,000 barrels the previous year, while Venezuela nearly doubled its 1926 record, the figures for the two years being 64,400,000 barrels against 37,236,000 barrels.

There was a sharp decline in Mexican production, which was placed at 64,900,000 in 1927 against 90,421,000 in 1926. Persia, Rumania and the Netherlands East Indies all showed more or less important increases in output, as did Colombia in South America, which in 1927 produced 14,800,000 barrels against 6,444,000 barrels in 1926.

ELEVEN NEW KERN WELLS COMMENCED

Half of Entire Number Started in California Credited to District

BAKERSFIELD, Jan. 22. (Exclusive) Twenty-two oil wells were spudded in last week in California and just half that number were new Kern county projects.

One of the new wells is that of the Superior Oil Company, located about five miles northeast of Edison on property leased from Charles Bloemer. The well will test out an entirely new locality, hitherto untried with the drill.

Another of the new wells for which permit to drill has been obtained is the Pacific Eastern Production Union Avenue No. 2 well. The first well had excellent showings and proved quite a sensation on various occasions when it blew in with large quantities of gas, but the various troubles attendant upon drilling has kept the well back as a producer. Officials hope for better luck in No. 2.

The Standard Oil Company is drilling two more wells in the Midway. The No. 82 is located on Sec. 29, 31-24, and the No. 99 is on Sec. 33, 11-24.

In the Round Mountain area the Rhe Oil Land Development Company has begun drilling its No. 12 well on Sec. 20, 28-29.

The Chanslor-Canfield Midway Oil Company has begun three new holes in the Kern River field, all of them being on Sec. 33, 28-27. They are designated as Nos. 15, 16 and 17. On the same section the California Petroleum Corporation has spudded in its No. 3 well on the Lehmann lease. Two other Kern River wells begun during the week are the General Petroleum Corporation No. 13 on Sec. 14, 28-27, and the Petroleum Securities Company No. 10, on Sec. 22, 28-27.

Mines Chamber Fixes Date for Annual Banquet

The annual banquet of the Chamber of Mines and Oil will be held at the Ambassador the evening of March 8. The annual banquet is the yearly meeting of the California oil industry and is generally attended by upward of 1200 persons.

A. C. McLaughlin, vice-president of the Associated Oil Company, has been elected by the Chamber of Mines and Oil to represent that organization on the Public Relations Committee of the American Petroleum Institute for the ensuing year.

The title of Edwin Higgins, who has served as secretary of the Chamber of Mines and Oil for the last four years, has been changed to that of managing director and secretary.

D. S. Kilgour, who has occupied the position of auditor has been advanced to assistant secretary and auditor.

DRILL SEEKS SOUTH LIMIT OF OIL FIELD

Work Begun on Foster Ventura Avenue Ranch; First Well Spudded in

Believing that the southern limits of the Ventura avenue oil field lie some distance south of the producing Orton lease, a new organization, known as the M. K. & T. Oil Company, has begun drilling operations on the E. P. Foster ranch on Ventura avenue, south of present production.

The company's first well has just been spudded in, and stove-pipe casing is being sent in the hole. According to reports from the company's headquarters, a systematic drilling program will be carried out on the Foster lease should the initial project reveal that the Foster ranch is in the productive area of the field. The company is drilling the ranch on a one-sixth royalty arrangement with Mr. Foster.

The company has obtained a lease on 160 acres lying northeast of the proved area of the field and intends to begin prospecting there in the near future.

REPORT ON DALE AREA MINE ROSY

Manager for Arrowhead Development Optimistic on Outlook at Supply

Peter Fox, general manager of the Arrowhead Development Company, operating the Supply mine in Dale district, San Bernardino county, in Los Angeles to report to company officials, states that during the past few months he has blocked out about 75,000 tons of $90 free-milling gold ore on the 100 and 150-foot levels of the mine.

This work, Mr. Fox says, is being steadily continued. The ore body is about five feet in width, and by the time the contemplated fifty-ton straight amalgamating mill is in service in the spring, it is planned to have doubled the ore tonnage now in sight in the mine workings.

Mr. Fox is well pleased with mine conditions and future outlook, and states that revival of mining activities in the district is most noticeable, with a number of mining properties changing hands of late; while a deal is reported to be pending by the Scorpion Mining Company of the Comanche Lode at Virginia City, Nev., for the purchase of the Los Angeles mine, owned by local people. The deal is subject to final examination and favorable report. The property involved in the transaction, which is located four or five miles from the Supply mine, is said to have about $400,000 in payable gold ore blocked out in its workings, for the treatment of which a milling plant is to be constructed if the purchase is consummated.

Mine Official on Way to Visit Mexico Estate

L. C. Penhoel of Los Angeles, vice-president and general manager of the Southwestern Exploration Company, operating in Chihuahua, Mex., is en route to the scene of company activities where he will make an examination of the Cabrita mine and other holdings of the association, returning here some time in February.

Development work at the Cabrita, it is stated, progressed rapidly during the past year, while smelter returns from ores mined and shipped during development work has, in part, paid costs of operation, placing the enterprise on a partial self-sustaining basis during the period of exploratory work.

Heavier machinery equipment, soon to be installed, will greatly facilitate operations this year, and it is expected a considerable tonnage of high-grade ore will be shipped direct to the smelters, with a large volume of lower-grade ore added to reserves for future milling.

Edison Wildcat of Honolulu Oil Due in Shortly

EDISON, Jan. 22. (Exclusive)—The next producer in the Round Mountain district north of Edison will probably be the Honolulu Consolidated Oil Company's No. 1 well on Sec. 26, 28-29.

Drilling was stopped at 2091 feet. The top of the Vedder zone was picked up at 1987 feet and from 2000 to 2079 feet a well-saturated oil sand characterized the formation. At 2079 to 2091 feet a silty oil sand was discovered. A string of eight and five-eighths-inch pipe was landed at 2070 feet and this included 245 feet of perforated casing with cementing through the perforations at 1800 feet.

The company's No. 12 on the same section is down 2074 feet, while the No. 11 is shut in. No. 3 on Sec. 18, 28-29, is standing cemented.

EXPORTS OF OIL SURGE UPWARD

Week's Shipments Exceed Former Period

Fuel Oil Takes First Rank in Cargoes Loaded

Petroleum Clearings Reach 2,379,077 Barrels

Bulk petroleum exports from Los Angeles Harbor last week were 715,400 barrels greater than the shipments of the previous week, the total being 2,379,077 barrels.

Fuel oil, which has been moving briskly for more than a year, was again the feature of the trade, totaling 1,011,825 barrels, while gasoline was in second place with 778,262 barrels, crude dropping to third position with 468,766 barrels.

PACIFIC TRADE LEADS

The Pacific domestic trade took 943,978 barrels, embracing 378,025 barrels of crude, 270,934 barrels of fuel, 287,664 barrels of gas and 7355 barrels of diesel. The Pacific foreign trade took 811,350 barrels, consisting of 498,891 barrels of fuel and 112,459 barrels of kerosene.

The Atlantic domestic trade called for 650,748 barrels, including 490,508 barrels of gas, 78,410 barrels of fuel and 90,741 barrels of crude. The Atlantic foreign trade took 164,000 barrels of fuel. The shipments for the week were listed as follows:

PACIFIC DOMESTIC

Bunga Hu, 41 to San Diego with 6500 barrels of gas for Standard Oil Company.

J. C. Fitzsimmons to Willbridge with 65,824 barrels of fuel for Standard Oil Company.

Kekoxton to Portland with 37,500 barrels of gas and fuel for California Petroleum Corporation.

Charlie Watson to Willbridge with 18,917 barrels of gas for Standard Oil Company.

Wm. Olsen to Richmond with 194,000 barrels of crude for Standard Oil Company.

La Purisima to Oakland with 61,000 barrels of crude for Union Oil Company.

W. S. Miller to Richmond with 74,000 barrels of crude for Standard Oil Company.

Bethany to Richmond with 74,000 barrels of crude for Associated Oil Company.

Bethany to Oakland with 74,000 barrels of gas for General Petroleum Corporation.

Rosario No. 88 to Seattle with 38,015 barrels of gas for General Petroleum Corporation.

Warwick to Orient with 45,020 barrels of gas for Union Oil Company.

Nechao to Everett with 55,000 barrels of fuel for United States Navy.

Wm. F. Hoover to Richmond with 194,000 barrels of crude for Standard Oil Company.

Richmond to Portland with 40,000 barrels of fuel for Standard Petroleum Corporation.

Olympic to Seattle with 55,000 barrels of fuel for Olympic Steamship Company.

Los Alamos to Oakland with 38,000 barrels of gas for General Petroleum Corporation.

PACIFIC FOREIGN

Bastonello to Pisagua with 81,142 barrels of fuel for Imperial Oil Company.

Nailes to Yokohama with 50,997 barrels of kerosene for Standard Oil Company.

Frank G. Dixon to Honolulu with 61,744 barrels of fuel for Associated Oil Company.

La Purisima to Honolulu with 51,000 barrels of fuel for Union Oil Company.

Shaniko to Corinto with 54,272 barrels of fuel for Standard Transportation Company.

D. G. Scofield to Balboa with 76,000 barrels of fuel for Standard Oil Company.

Chitry to Yokohama with 49,000 barrels of fuel for Chitry Steamship Company.

Tenadee to Corinto with 45,000 barrels of fuel for Standard Transportation Company.

Argyll to Santa Rosalia with 23,000 barrels of fuel for Cia de Boleo.

Silverpeak to Yokohama with 38,592 barrels of kerosene for Associated Petroleum Company.

ATLANTIC DOMESTIC

Hagood to Philadelphia with 78,419 barrels of fuel for Gilbert Service Marketing Company.

Independence Club to Philadelphia with 72,949 barrels of gas for Standard Oil Company.

Hagood to New York with 96,137 barrels of gas for Sun Oil Company.

Standard Arrow to New York with 80,249 barrels of gas for Standard Transportation Company.

Francis H. Burnell to Philadelphia with 50,284 barrels of gas for Atlantic Refining Company.

H. C. Folger to Philadelphia with 77,365 barrels of gas for Atlantic Refining Company.

Larry Doheny to Philadelphia with 57,000 barrels of gas for Pan-American Petroleum Company.

William F. Humphrey to New York with 55,000 barrels of crude for Pan-American Petroleum Company.

ATLANTIC FOREIGN

San Nazario to Mexicoline with 96,800 barrels of fuel for Anglo-Mexican Petroleum Company.

Mahoney to Lapland with 60,000 barrels of fuel for Bankline Tank and Transport Company.

MINE GROUP IN ARIZONA OPENING UP

Los Angeles Company at Work on Claims Along Colorado River

The Empire Arizona Consolidated Copper Company of Los Angeles, with a domain of thirty-seven mining claims located ten miles north of Parker, Yuma county, Arizona, and three miles east of the Colorado River, is extending the cross-cut from the 600-foot level of the Eagle's Nest shaft, and at a point 277 feet out will cut a station and begin exploratory work, at greatetr depth, by diamond drilling methods.

By this means it is planned to prospect the sulphide zone 500 feet below water level, and if conditions are found to be favorable at that horizon, the shaft will be deepened and the ore bodies blocked out for future handling.

From the oxidized areas, from the surface to the 600-foot level, a considerable tonnage of high-grade copper-gold ore has been shipped to outside smelters, while the large reserves of lower grade ore of commercial value, above water level, must be treated by mill or smelter on the ground.

The property is well equipped with hoisting work and mining machinery. The company is a close corporation and fully financed. John E. Coffin is president, Frank W. Royer is manager, and Edward W. Brooks is consulting engineer, all of Los Angeles.

Comparison of California's Daily Oil Production

District	Week ending Jan. 21 1928	No. of Wells	Average for Week ending Jan. 14 1928	No. of Wells	Week ending Jan. 22 1927	No. of Wells	Week ending Jan. 23 1926	No. of Wells
Long Beach	116,000	640	117,000	645	93,000	713	113,000	632
Midway-Sunset	80,500	2,861	80,500	2,860	91,000	2,980	91,500	2,905
Huntington Beach	59,500	575	59,500	578	90,000	455	45,500	335
Ventura Avenue	53,000	110	52,000	109	56,000	80	50,500	51
Seal Beach	40,000	129	40,000	132	10,000	6	.....	...
Santa Fe Springs	38,500	319	38,000	318	45,000	350	50,500	351
Inglewood	31,000	226	31,000	226	39,500	212	57,000	174
Torrance	20,000	686	20,000	685	26,000	662	31,000	604
Dominguez	13,500	74	14,000	74	19,500	76	24,000	62
Rosecrans	8,000	117	8,000	117	13,000	137	23,000	115
Balance of State	158,000	5,573	160,000	5,580	187,000	5,892	150,500	5,863
Total for State	618,000	11,280	620,000	11,274	650,000	11,363	616,500	11,092

RINCON AREA RISING

Production Still Holds Around 2000 Barrels Daily, But Conditions Shaping Up for Early Increase

The Rincon field at Seacliff in Ventura county is gradually edging into the production column, and although the daily output is still not much of a factor in the aggregate production for the State, the field is practically certain to become one of the major producing centers of California within a few weeks or months.

Five wells are now on production, with a total output of about 2000 barrels a day, with four others that probably will be completed some time during the week. Besides these wells there are six new projects just beginning to drill, in addition to eight others that are well on their way to the 3000-foot zone.

In many respects the Rincon field is regarded as the most ideal in point of operating conditions since the Inglewood field in the Los Angeles basin. The production is not as large as at Inglewood, and the wells are somewhat deeper, but the field is fairly well divided among half a dozen large conservative operators, which is a guarantee against wasteful production methods, such as have characterized many oil fields in California and elsewhere.

If the average initial production per well is 500 barrels, from a depth of 2600 or 2700 feet, the field should be one of the most profitable in recent years. The cost of drilling is low, because of the comparative shallowness of the wells, except in the case of those wells which are drilled in the water or so near the water as to require special construction work for derrick foundations.

Apparently the operators at Rincon are in no hurry to take care of the transportation problem, and so far there is not a pipe line in the field, although two or three have been surveyed. Transportation at Rincon presents no complicated or expensive features, inasmuch as it will require a line of only about six miles to connect with the main trunk lines of the Ventura-avenue field, and such a line can be laid in a short time. One of the reasons for the delay in construction of pipe lines is the desire of the companies to note how much traffic they will have to take care of, so that adequate lines may be laid at the outset.

The first line probably will be laid by the General Petroleum Corporation, which, although it has no production as yet, is farther advanced in its plans for laying a line than any of the other operators.

MINE AIMS TO REDUCE COST ITEM

Phelps Dodge Company Hopes to Effect Saving by Tunnel Project

CLIFTON (Ariz.) Jan. 22. (Exclusive)—A material lowering of tonnage costs in the Morenci branch of the Phelps Dodge Corporation is expected on completion of a 4800-foot tunnel, on which work has been started from a point on Chase Creek, near the old Longfellow incline, to a point under the Morenci mining area.

The terminal will be 900 feet below the 1400 level of the Humboldt No. 6 shaft. A contract for the work has been taken by Reed Roberts, who is operating three shifts and is making sixteen feet of progress a day. He expects to finish late in the year. The tunnel is seven and one-half feet high and six feet wide. It passes through a mineralized area and there is much speculation as to whether it will tap ore of value.

About fifty men are employed on development of the Cabrias, east of Duncan, just across the New Mexican line. Most of the work is being done on the 500 and 700 levels, in the development of ore, preliminary to installation of a large milling plant, with a power house at Duncan, on the railroad. The property recently was examined by C. L. Hirshman of New York and by W. H. Gohring of Phoenix, mining engineers.

MINE DATA ISSUED

Arizona Inspector Issues Annual Report for 1927

PHOENIX, Jan. 22. (Exclusive)—In the annual report of Mine Inspector Tom Foster is the statement that Arizona has fifty-nine producing mines shipping ore and nine more that did not ship during the year. In the State are 104 mines under development.

Apache, Coconino and Navajo are the only counties without producing mines. Yavapai led with forty-two operating mines, Mohave county following with thirty-five. Production includes the metals of gold, silver, copper, lead, zinc, vanadium, onyx, sodium sulphate, quicksilver, asbestos and molybdenum.

NEW VANADIUM FIND

Large Deposit Reported Struck at Angelenos' Mine

WICKENBURG (Ariz.) Jan. 22. (Exclusive)—A drift on the ninety-foot level of the United Vanadium property, six miles southeast of Wickenburg, is reported by Supt. C. L. Wilson to have developed an ore deposit two feet in width and about 100 feet in length.

Sampling is said to have shown vanadium values of 8½ per cent, besides good values in lead. The mine is owned by a Los Angeles company, which has shipped large quantities of concentrates to the Coast.

DEEP DRILL BRINGS RICH OIL STRIKE

Richfield Goes to 6472 Feet in Alamitos Area, But Results Pay Bill

The success of the Richfield Oil Company in completing its Bonner No. 1 well in a new deep zone at Alamitos Heights, for 3000 barrels per day, probably inaugurates a new era of development in the Alamitos Heights and Naples areas of the Seal Beach field. Richfield had to go to 6472 feet for its surprising production, but 3000 barrels per day is a rich enough prize to warrant the expense of a deep well, particularly when there are probably 100 wells within 1000 feet of that depth either standing idle, or producing only a few barrels per day.

The new zone is regarded as a distinct horizon, below any of the sands hitherto discovered in the Seal Beach field. The Superior Oil Company found an oil sand at about 6000 feet, which for a time promised production below the Waseem zone, but tests proved that it was uncommercial, and it seems practically certain the Superior sand cannot be identified with the Bonner zone, operators say.

The Mariand Oil Company's Selover No. 18 well just outside the Alamitos Heights area, drilled to 6660 feet, with about 600 feet of zone, is due to go on production today. It is apparent the water has been shut off, and if this proves true, the well may exceed the Bonner in production, with its advantage of 600 feet more of rich oil sand penetration. The Bonner well shut off about 200 feet of oil sand because of a suspicious gray sand below it.

MINE AIMS TO REDUCE COST ITEM

Phelps Dodge Company Hopes to Effect Saving by Tunnel Project

CLIFTON (Ariz.) Jan. 22. (Exclusive)—A material lowering of tonnage costs in the Morenci branch of the Phelps Dodge Corporation is expected on completion of a 4800-foot tunnel, on which work has been started from a point on Chase Creek, near the old Longfellow incline, to a point under the Morenci mining area.

The terminal will be 900 feet below the 1400 level of the Humboldt No. 6 shaft. A contract for the work has been taken by Reed Roberts, who is operating three shifts and is making sixteen feet of progress a day. He expects to finish late in the year. The tunnel is seven and one-half feet high and six feet wide. It passes through a mineralized area and there is much speculation as to whether it will tap ore of value.

About fifty men are employed on development of the Cabrias, east of Duncan, just across the New Mexican line. Most of the work is being done on the 500 and 700 levels, in the development of ore, preliminary to installation of a large milling plant, with a power house at Duncan, on the railroad. The property recently was examined by C. L. Hirshman of New York and by W. H. Gohring of Phoenix, mining engineers.

REDRILLING PROJECT IN GOOD SAND

Phelps Dodge Company Hopes to Effect Saving by Tunnel Project

TAFT, Jan. 22. (Exclusive)—The Blanck & McDonald No. 11 well immediately east of Fellows, which is one of a number of wells in the Sunset and Midway oil fields that are being redrilled, is in twenty feet of rich oil sand at 3200 feet, according to reports from the field today, and is scheduled to be placed on production in the near future. The oil string was landed at 3180 feet. The well is in Sec. 32, 31-28.

The Patterson Oil Syndicate is redrilling its Buick No. 11 well on Sec. 22, 31-22, with the new operations now 3210 feet deep. Bottom of the hole reached by the original drilling job is at 3323 feet.

The Lakeview Oil Company is fishing for junk in its No. 2 well on Sec. 4, 11-23, which was plugged at 3791 feet after being drilled to 3982 feet.

The Selegna Investment Company is drilling ahead in its first well in Sec. 9, 11-24, west of Maricopa. The hole is penetrating a black shale at about 341 feet, it was reported.

Union Oil Company is drilling through blue shale at 3300 feet in its H-3 deep well in Sec. 10, 11-23, Maricopa Plats. Twelve-inch casing is set in this hole at 3475 feet.

The Signal Gasoline Company, which recently brought in the Whiston well on Sec. 8, 11-23 with production of 21.5 deg. gravity oil, is giving the well an additional cleaning out to increase production, according to reports today. The well is now producing about 100 barrels a day, it was reported. The bottom is in a rich oil zone at 2946 feet, with the oil string set at 2918 feet, and about thirty feet of the oil formation open.

Louisiana Oil Group to Drill Bowie Wildcat

BOWIE (Ariz.) Jan. 22. (Exclusive) Jarman and Finn, Louisiana oil men, have brought in a rotary rig, with which they are to start drilling eight miles from Bowie and about six miles south of the Whitlock well.

A complete water shutoff has been made in the Whitlock, by Frank T. Richards, of Los Angeles. The plug will be drilled out in about a month, at 1427 feet, where oil and gas blew out on November 9. With the oil was struck a flow of 5000 gallons of water.

Jones and Hollis are making an inspection of the Bowie well No. 1, four miles east of Bowie, to determine whether the water shutoff has been successful, with a view to resumption of drilling. In this well oil is reported to have been struck in quantity.

NICKEL-IRON HUNT RENEWED

FLAGSTAFF (Ariz.) Jan. 22. (Exclusive)—The Meteor Crater Mining Company, headed by George M. Colvocoresses of Humboldt, has resumed efforts to find a mass of nickel-iron believed to lie under the debris of the Meteor Mountain crater, near Canyon Diablo, fifty miles east of Flagstaff. Capital to the extent of $250,000 is reported to have been secured.

Contract has been made with a diamond drilling company, which is on the ground with heavy equipment, to drill on the edge of the crater. Similar work in the crater itself has not been productive of results of value. Exploration has been sporadic for many years, conducted by D. M. Barringer of Philadelphia, by the Standard Iron Company, which he organized, and the Guggenheim interests, understood to be connected in a degree with the latest effort.

Though the crater is nearly a mile in width, it is believed that the meteor itself is less than half that diameter. Even under the smallest figures made by speculative engineers, the metal mass, if found, will be of enormous value. In addition to its iron it is expected that as much as 8 per cent of nickel will be recoverable, as well as a material percentage of platinum. Meteoric iron fragments picked up by the ton in the immediate vicinity show this percentage of these valuable metals and also are speckled with minute diamonds.

MONDAY MORNING.

TAX EXEMPT SECURITIES
YIELDING ATTRACTIVE RATES
District Bond Company
SUITE 901
TITLE INSURANCE BLDG.
TELEPHONE METROPOLITAN 0024

Hollywood 7% First Lien Bonds
These Improvement bonds are secured by the highest property in Hollywood.
Assessments levied and bonds issued by the City of Los Angeles.
Tax Exempt
High Yield
Tuberman & Company
6381 Hollywood Blvd.
HE. 4141

Today's best Investment
PALOS VERDES ESTATES

To Seekers of CAPITAL
Well East of Fellows in Sunset-Midway District Nearing Completion
Are you planning to organize a company? Or have you a business to finance?
Our service is for organizers planning to form and finance companies under the guidance of legal and financial specialists.
If your deal is legitimate and sound and needs financial assistance, consult with us regarding your financial requirements.
We are oldest and largest organization of kind on Coast. Have been continuous years in Los Angeles.
HITCHCOCK SERVICE
(A Corporation)
New York, Chicago, San Francisco, Los Angeles, Detroit, Boston
Telephone TRinity 5181

MacDougall & Co.
Stocks—Bonds—Loans
704 So. Spring St.
LOS ANGELES
Telephone TRinity 2688

Bond Salesman
Royal Securities
CONSERVATIVE INVESTMENTS
Bonds Bought and Sold
Call, Write or Phone
LOGAN & BRYAN
MEMBERS NEW YORK STOCK EXCHANGE
638 South Spring
Head Office, 42 Broadway
LONG BEACH CORONADO
SANTA BARBARA BILTMORE—ARROWHEAD
WILLIAM R. STAATS
ESTABLISHED 1899
Government, Municipal
BONDS
640 SOUTH SPRING STREET
SAN FRANCISCO SAN DIEGO
WANTED
PRODUCING OIL PROPERTIES
FOR EASTERN ACCOUNT
Ashley Manwaring, Chancellor Hotel, L. A.
A. M. Official
Southwestern Loan
CONSERVATIVE MORTGAGE
7000 HOLLYWOOD BLVD.
D. G. GRANT
Formerly J. J. Dent
Bonds
Citizens National Bank Bldg.
3-Year Straight
704 S. Spring RALPH BIRCH
Merrill, Lynch & Co.
NEW YORK, CHICAGO, DETROIT, PHILADELPHIA
STUART R. VAN DUYN BLDG.

Last-Minute News From Petroleum Fields and Marts of Trade

FILM GROUP TO OPEN PROPERTY

Heavy Development Planned at Bullfrog Mine

Bailey Gold Group Taken by Gold Hill Mining

Tailings of Goldfield Mill Yield High Values

TONOPAH (Nev.) Jan. 28. (Exclusive)—Controlled by motion-picture officials of Hollywood and New York, the Nevada Operating Company is moving a forty-stamp mill from an old property at Dayton to its Original Bullfrog mine at Rhyolite, and has arranged for extensive developments. An eight-mile pipe line, conveying 350,000 gallons of water daily, is nearing completion to the property from Indian Springs.

All mine and mill equipment will be electrically operated. The mill has a daily capacity of 200 tons, and sufficient ore is said to be exposed to keep the stamps dropping several months. Development of new ground has begun, and efforts made to locate extensions of veins which formerly produced rich ore. P. J. McLaughlin of Los Angeles is general manager.

The Gold Hill Mining Company, headed by E. H. McMurray, has taken a bond and lease on the Bailey gold group at Round Mountain, and placed orders for a hoist and compressor. The shaft is to be sent 200 feet from surface, and vigorous lateral developments will be prosecuted. The management states that two strong veins of mill ore have been opened near surface.

Bradshaw, Inc., reports that five months of re-treating tailings deposited by the Goldfield Consolidated mill yielded $149,187 last year, with approximately 800 tons treated daily. Arrangements are being made to raise the capacity of the plant to 1500 tons daily. The management states that sufficient material is available to keep the plant running several years. The company demonstrated the efficiency of its process after several strong companies and many noted metallurgists failed to work the tailings profitably.

CONSULTING ENGINEER IN NEW ACTION

G. A. Collins Launches $500,000 Company With Headquarters in City

Glenville A. Collins of Los Angeles, consulting and mechanical engineer, for a number of years on the staff of the Southwestern Engineering Corporation, has resigned his position for the purpose of organizing the Collins Western Corporation, of which he is president.

The company is capitalized at $500,000, and will serve as engineers and manufacturers. Its main office is maintained in this city with branch offices at San Francisco and Portland.

At present the company is making an exhaustive examination of the Silver Coin group of mining claims in the Katherine district, Mohave county, Arizona, with Oscar Lachmund in charge as engineer, and it is stated it is the expectation that work will soon be started in the development and operation of this gold-bearing ground, which is to be equipped with mining machinery and a complete and modern milling plant.

The Silver Coin is in the same mineral belt as the Katherine mine, a regular gold bullion producer, and is a neighbor of a number of other gold properties now in course of successful development.

DERRICK UNDER WAY IN MON BLUFF AREA

The Miocene Oil Company has constructed a derrick to drill its No. 1 well on Sec. 34, 27-5S, in the Mon Bluff area, and will spud in there at once.

There are now 18,000,000 radio-receiving sets and 90,000,000 listeners, according to one statistician.

WEEKLY STOCK RANGE

The bureau of statistics of the Merchants' National Trust and Savings Bank issues the following table of the range of prices on the New York Stock Exchange for the week ending January 21, together with the net change as compared with the close of the preceding week. (+Gain. —Loss.)

Stocks—	High.	Low.	Close.	Net chge.
Adams Express	39½	37½	38	+.50
Ahumada Lead	3⅝	3⅜	3⅜	+ ⅛
Air Reduction	163½	159½	161	+ 1
Alaska Juneau	17⅜	16⅞	17⅛	+ ⅛
Allied C. & I.	115½	113½	114½	+ ½
Allis Chalmers	117½	115½	116½	+ ½
Amerada Corp.	117½	115½	116½	+ ½
Am. Agr. Chem.	195½	192½	193½	+ ½
Am. Bank Note	70½	69½	70	+ ½
Am. Beet Sugar	31½	30½	31	+ ½
Am. Brake Shoe	61½	60½	61	+ ½
Am. Brown Boveri	31½	30½	31	+ ½
Am. Can. Co.	70½	69½	70	+ ½
Am. Car & F. Co.	186½	184½	185½	+ ½
Do. pfd.	116½	116	116	— ½
Am. Chain Co.	31½	31	31	— ½
Am. Express	177½	173½	177	+ 3½
Am. Hide & Leath.	15½	15	15	— ½
Do. pfd.	69½	68½	69	+ ½
Am. Ice Sec.	33½	32½	33	+ ½
Am. Int. Corp.	49½	48½	49	+ ½
Am. La Francia	20½	19½	20	+ ½
Am. Linseed	31½	30½	31	+ ½
Do. pfd.	87½	87	87	— ½
Am. Locomotive	112½	109½	111	+ 1½
Do. pfd.	113½	112½	113	+ ½
Am. Metals	21½	20½	21	+ ½
Am. Power & Light	87½	86½	87	+ ½
Am. Radiator	47½	46½	47	+ ½
Am. Safety Razor	24½	24	24	— ½
Am. Ship. & Com.	45½	44½	45	+ ½
Am. Smelting	177½	173½	177	+ 3½
Do. pfd.	113½	113	113	— ½
Am. Steel Foun.	47½	46½	47	+ ½
Am. Sugar	70½	69½	70	+ ½
Am. Sum. Tob.	17½	17	17	— ½
Am. Tel. & Tel.	177½	176½	177	+ ½
Am. Tob. Co.	150½	149½	150	+ ½
Do. pfd.	119½	119	119	— ½
Am. Type Founders	31½	30½	31	+ ½
Am. Water Wks.	87½	86½	87	+ ½
Am. Woolen	47½	46½	47	+ ½
Do. pfd.	93½	93	93	— ½
Am. Zinc & Lead	15½	15	15	— ½
Do. pfd.	69½	68½	69	+ ½
Anaconda Copper	47½	46½	47	+ ½
Armour "A"	15½	15	15	— ½
Assd. Dry Goods	31½	30½	31	+ ½
Assd. Oil	47½	46½	47	+ ½
Do. pfd.	87½	87	87	— ½
Atl. Coast Line	177½	173½	177	+ 3½
Atl. Gulf & W. I.	31½	30½	31	+ ½
Atlas Powder	47½	46½	47	+ ½
Austin-Nichols	15½	15	15	— ½
Baldwin Loco.	113½	112½	113	+ ½
Do. pfd.	116½	116	116	— ½
Balt. & Ohio	87½	86½	87	+ ½
Do. pfd.	69½	68½	69	+ ½
Barnsdall	31½	30½	31	+ ½
Do. "A"	47½	46½	47	+ ½
Bendix Corp.	15½	15	15	— ½
Bethlehem Steel	177½	173½	177	+ 3½
Do. pfd.	116½	116	116	— ½
Borden Co.	87½	86½	87	+ ½
Brooklyn Edison	219½	217½	219	+ 1½
Brooklyn Man. Tr.	87½	86½	87	+ ½
Do. pfd.	116½	116	116	— ½
Brooklyn Un. Gas	87½	86½	87	+ ½
Brown Shoe	47½	46½	47	+ ½
Brunswick-Balke	31½	30½	31	+ ½
Bucyrus-Erie	15½	15	15	— ½
Do. pfd.	69½	68½	69	+ ½
Burroughs Add. Mch.	87½	86½	87	+ ½
Butte Copper	15½	15	15	— ½
Butterick Pat.	31½	30½	31	+ ½
Byers (A. M.) Co.	87½	86½	87	+ ½
Cal. Pet. Co.	15½	15	15	— ½
Calumet & Ariz.	87½	86½	87	+ ½
Calumet & Hecla	15½	15	15	— ½
Canadian Pacific	177½	173½	177	+ 3½
Central Leather	31½	30½	31	+ ½
Cerro de Pasco	47½	46½	47	+ ½
Chandler Motor	87½	86½	87	+ ½
Do. pfd.	116½	116	116	— ½
C. & O.	177½	173½	177	+ 3½
C. M. & St. P.	15½	15	15	— ½
Do. pfd.	31½	30½	31	+ ½
C. R. I. & P.	87½	86½	87	+ ½
Do. pfd.	47½	46½	47	+ ½
Chile Copper Co.	31½	30½	31	+ ½
Chinese Yellow Cab.	15½	15	15	— ½
Chile Copper	87½	86½	87	+ ½
Chrysler Sls. Co.	47½	46½	47	+ ½
Clett-Peabody	15½	15	15	— ½
Coca Cola	177½	173½	177	+ 3½
Colo. Fuel & Iron	31½	30½	31	+ ½
Colo. Sp.	87½	86½	87	+ ½
Columbia Gas	47½	46½	47	+ ½
Com'l Solv.	15½	15	15	— ½
Commercial Cr.	87½	86½	87	+ ½
Cons. Cigars	31½	30½	31	+ ½
Congress Cigars	15½	15	15	— ½
Cons. Gas Y.	177½	173½	177	+ 3½
Cons. Textile Corp.	31½	30½	31	+ ½
Cont'l Baking "A"	87½	86½	87	+ ½
Cont'l Can	47½	46½	47	+ ½
Cont. Oil	15½	15	15	— ½
Corn Products	87½	86½	87	+ ½
Do. pfd.	116½	116	116	— ½
Crucible Steel	47½	46½	47	+ ½
Do. pfd.	113½	114½	114	+ ½
Cuba Cane Sugar	15½	15	15	— ½
Do. pfd.	87½	86½	87	+ ½
Cuba Co.	31½	30½	31	+ ½
Cuba-Am. Sugar	47½	46½	47	+ ½
Do. pfd.	87½	86½	87	+ ½
Cudahy Packing	47½	46½	47	+ ½
Curtiss Aero	15½	15	15	— ½
Curtiss Wright	87½	86½	87	+ ½
Do. pfd.	116½	116	116	— ½
Davison Chemical	47½	46½	47	+ ½
Delaware & Hudson	177½	173½	177	+ 3½
Delaware Lack. & W.	87½	86½	87	+ ½
Denver & R. G.	15½	15	15	— ½
Do. pfd.	87½	86½	87	+ ½
Detroit Edison	87½	86½	87	+ ½
Detroit Int. Bridge	15½	15	15	— ½
Do. pfd.	87½	86½	87	+ ½
Dodge "A"	47½	46½	47	+ ½
Do. pfd.	116½	116	116	— ½
Dome Mines	15½	15	15	— ½
Du Pont de Nem.	315½	309½	313	+ 3½
Eastman Kodak	177½	173½	177	+ 3½
Edmo Aste	31½	30½	31	+ ½
Electric Boat	47½	46½	47	+ ½
Elec. P. & L.	87½	86½	87	+ ½
Electric Storage Battery	47½	46½	47	+ ½
Endicott-Johnson	87½	86½	87	+ ½
Erie R. R.	31½	30½	31	+ ½
Do. 1st pfd.	47½	46½	47	+ ½
Do. 2nd pfd.	31½	30½	31	+ ½
Evans Wallace Clothes	15½	15	15	— ½
Famous Players	177½	173½	177	+ 3½
Do. pfd.	122½	121½	122	+ ½
Federal M. & S.	15½	15	15	— ½
Federal Motor	31½	30½	31	+ ½
Fisk Tire & Rubber	47½	46½	47	+ ½
Fleischmann Co.	87½	86½	87	+ ½
Foundation Co.	47½	46½	47	+ ½
Fox Film Corp. "A"	87½	86½	87	+ ½
Freeport-Texas	47½	46½	47	+ ½
Gabriel Snubber "A"	31½	30½	31	+ ½
Gen. American Tank	87½	86½	87	+ ½
Gen. Asphalt	47½	46½	47	+ ½
General Cigars	87½	86½	87	+ ½
General Electric	177½	173½	177	+ 3½
General Motors	47½	46½	47	+ ½
Do. pfd.	87½	86½	87	+ ½
Do. deb.	87½	86½	87	+ ½
Do. 6% pfd.	116½	116	116	— ½
Gen. Outd. Adv. "A"	47½	46½	47	+ ½
Gen. Railway Signal	87½	86½	87	+ ½
Gillette	47½	46½	47	+ ½
Gold Dust	31½	30½	31	+ ½
Goodrich Rubber	87½	86½	87	+ ½
Do. pfd.	116½	116	116	— ½
Goodyear Tire & Rub.	47½	46½	47	+ ½
Do. pfd.	87½	86½	87	+ ½
Graham-Paige	47½	46½	47	+ ½
Granby Consol.	15½	15	15	— ½
Great Northern pfd.	87½	86½	87	+ ½
Do. Ore	31½	30½	31	+ ½
Great Western Sugar	87½	86½	87	+ ½
Greene Cananea	47½	46½	47	+ ½
Gulf States Steel	87½	86½	87	+ ½
Hartman Corp. "A"	47½	46½	47	+ ½
Hamm'sley Mining	15½	15	15	— ½
Homestead Project	87½	86½	87	+ ½
Houston Oil	47½	46½	47	+ ½
Howe Sound	87½	86½	87	+ ½
Hudson & Manhattan	47½	46½	47	+ ½
Hudson Motors	87½	86½	87	+ ½
Hupp Motors	47½	46½	47	+ ½
Illinois Central	87½	86½	87	+ ½
Ind. Oil & Gas	47½	46½	47	+ ½
Indian Motorcycle	47½	46½	47	+ ½
Inspiration Copper Co.	47½	46½	47	+ ½
Interboro Rapid Transit	47½	46½	47	+ ½
Int'l Business Mchs.	87½	86½	87	+ ½
Int'l Cement	47½	46½	47	+ ½
Internat Combustion	47½	46½	47	+ ½
Int'l Harvester	87½	86½	87	+ ½
Int'l Nickel	47½	46½	47	+ ½
Int'l Paper	87½	86½	87	+ ½
Int'l Tel. & Tel.	47½	46½	47	+ ½
Jewel Tea	87½	86½	87	+ ½
Jones Tea	47½	46½	47	+ ½

Stocks—	High.	Low.	Close.	Net chge.
Jordan Motors	11	10½	10½	+ ½
Julian Kayser	47½	46½	47	+ ½
Kansas City Southern	47½	46½	47	+ ½
Do. pfd.	87½	86½	87	+ ½
Kelly-Springfield	47½	46½	47	+ ½
Kelsey Wheel	47½	46½	47	+ ½
Kennecott Copper	47½	46½	47	+ ½
Kroger Dept. Stores	47½	46½	47	+ ½
Kresge (S. S.) Co.	87½	86½	87	+ ½
Ladede Gas	47½	46½	47	+ ½
Lee Tire	87½	86½	87	+ ½
Lehigh Valley	47½	46½	47	+ ½
Liggett & Myers	87½	86½	87	+ ½
Lima Locomotive	47½	46½	47	+ ½
Loew's, Inc.	87½	86½	87	+ ½
Loft Candy	47½	46½	47	+ ½
Long Bell Lbr. Co.	87½	86½	87	+ ½
Lorillard Pfd. Co.	87½	86½	87	+ ½
Louisville Gas	87½	86½	87	+ ½
Ludlum & Steele	47½	46½	47	+ ½
Mack Trucks	87½	86½	87	+ ½
Macy (R. H.)	87½	86½	87	+ ½
Madison Square	47½	46½	47	+ ½
Magma Copper	87½	86½	87	+ ½
Mallinson Silk	47½	46½	47	+ ½
Manati Sugar	87½	86½	87	+ ½
Manh. Elev. Sys.	87½	86½	87	+ ½
Manh. Shirt Co.	87½	86½	87	+ ½
Maracaibo Oil	87½	86½	87	+ ½
Marland Oil	87½	86½	87	+ ½
Martin Parry	87½	86½	87	+ ½
Mathieson Alkali	87½	86½	87	+ ½
May Dept. Stores	87½	86½	87	+ ½
Maxwell "B"	87½	86½	87	+ ½
Mayfair Oil	87½	86½	87	+ ½
Mexican Seaboard	87½	86½	87	+ ½
Miami Copper	87½	86½	87	+ ½
Middle States Oil	87½	86½	87	+ ½
Middle States Oil pfd.	87½	86½	87	+ ½
Mid. Ut. & Tenn.	87½	86½	87	+ ½
Mid. Ut. Pfd.	87½	86½	87	+ ½
Miss. R. R. & Tenn.	87½	86½	87	+ ½
Mo. Kan. & Tex.	87½	86½	87	+ ½
Mo. Kan. & Tex. pfd.	87½	86½	87	+ ½
Mo. Pac.	87½	86½	87	+ ½
Mo. Pac. pfd.	87½	86½	87	+ ½
Montana Power	87½	86½	87	+ ½
Motor Wheel	87½	86½	87	+ ½
Mullins Body	87½	86½	87	+ ½
Murray Body	87½	86½	87	+ ½
Nash Motors	87½	86½	87	+ ½
Nat. Acme	87½	86½	87	+ ½
Nat. Biscuit	87½	86½	87	+ ½
Nat. Cash Reg. "A"	87½	86½	87	+ ½
Nat. Dairy	87½	86½	87	+ ½
Nat. Enameling	87½	86½	87	+ ½
Nat. Lead	87½	86½	87	+ ½
Do. pfd.	87½	86½	87	+ ½
Nat. Pwr. & Lt.	87½	86½	87	+ ½
Nevada Consol.	87½	86½	87	+ ½
New Haven	87½	86½	87	+ ½
New Jersey Zinc	87½	86½	87	+ ½
N. Y. Air Brake	87½	86½	87	+ ½
N. Y. Central	87½	86½	87	+ ½
N. Y. C. & St. L.	87½	86½	87	+ ½
N. Y. C. & St. L. pfd.	87½	86½	87	+ ½
N. Y. N. H. & H.	87½	86½	87	+ ½
N. Y. Ont. & West.	87½	86½	87	+ ½
N. Y. Steam pfd.	87½	86½	87	+ ½
Niagara Hud. Pwr.	87½	86½	87	+ ½
Nor. Pac.	87½	86½	87	+ ½
Nor. States Pwr. "A"	87½	86½	87	+ ½
Ohio Oil	87½	86½	87	+ ½
Ohio Power pfd.	87½	86½	87	+ ½
Oklahoma Nat. Gas	87½	86½	87	+ ½
Oliver Farm Equip.	87½	86½	87	+ ½
Omnibus Corp.	87½	86½	87	+ ½
Otis Elevator	87½	86½	87	+ ½
Otis Steel	87½	86½	87	+ ½
Owens Bottle	87½	86½	87	+ ½
Pacific Gas & Elec.	87½	86½	87	+ ½
Pacific Lighting	87½	86½	87	+ ½
Pacific Mail	87½	86½	87	+ ½
Pacific Oil	87½	86½	87	+ ½
Pacific Tel. & Tel.	87½	86½	87	+ ½
Packard Motor	87½	86½	87	+ ½
Panhandle P. & R.	87½	86½	87	+ ½
Panhandle Prod. & Ref.	87½	86½	87	+ ½
Panhandle Prod. & Ref. pfd.	87½	86½	87	+ ½
Paramount Famous Lasky	87½	86½	87	+ ½
Parke Davis	87½	86½	87	+ ½
Penick & Ford	87½	86½	87	+ ½
Penn. R. R.	87½	86½	87	+ ½
Penn. Seaboard	87½	86½	87	+ ½
Peoples Gas	87½	86½	87	+ ½
Pere Marquette	87½	86½	87	+ ½
Phelps Dodge	87½	86½	87	+ ½
Phila. & Read. C. & I.	87½	86½	87	+ ½
Phillips Petroleum	87½	86½	87	+ ½
Pierce Arrow	87½	86½	87	+ ½
Pierce Oil	87½	86½	87	+ ½
Pierce Oil pfd.	87½	86½	87	+ ½
Pittsburgh Coal	87½	86½	87	+ ½
Pittsburgh Coal pfd.	87½	86½	87	+ ½
Pittsburgh Steel pfd.	87½	86½	87	+ ½
Pittsburgh Steel "A"	87½	86½	87	+ ½
Pittsburgh Steel "B"	87½	86½	87	+ ½
Pittsburgh Steel "C"	87½	86½	87	+ ½
Pittsburgh Steel "D"	87½	86½	87	+ ½
Pittsburgh Steel "E"	87½	86½	87	+ ½
Pittsburgh Steel "F"	87½	86½	87	+ ½
Pittsburgh Steel "G"	87½	86½	87	+ ½
Pittsburgh Steel "H"	87½	86½	87	+ ½
Pittsburgh Steel "I"	87½	86½	87	+ ½
Pittsburgh Steel "J"	87½	86½	87	+ ½
Pittsburgh Steel "K"	87½	86½	87	+ ½
Pittsburgh Steel "L"	87½	86½	87	+ ½
Pittsburgh Steel "M"	87½	86½	87	+ ½
Pittsburgh Steel "N"	87½	86½	87	+ ½
Pittsburgh Steel "O"	87½	86½	87	+ ½
Pittsburgh Steel "P"	87½	86½	87	+ ½
Pittsburgh Steel "Q"	87½	86½	87	+ ½
Pittsburgh Steel "R"	87½	86½	87	+ ½
Pittsburgh Steel "S"	87½	86½	87	+ ½
Pittsburgh Steel "T"	87½	86½	87	+ ½
Pittsburgh Steel "U"	87½	86½	87	+ ½
Pittsburgh Steel "V"	87½	86½	87	+ ½
Pittsburgh Steel "W"	87½	86½	87	+ ½
Pittsburgh Steel "X"	87½	86½	87	+ ½
Pittsburgh Steel "Y"	87½	86½	87	+ ½
Pittsburgh Steel "Z"	87½	86½	87	+ ½

O'NEIL HELD SLATED FOR NEW BERTH

Montana Calpet Manager Expected to Take Post in Texas Corporation

According to information reaching oil operators in this city Louis E. O'Neil, vice-president of the California Petroleum Corporation, who has been in charge of field developments and refinery operations for the company in Montana for several years, will return to California within a few weeks to become head of the land department. No official statement has been issued, but it is believed that he will take this position with the Texas Company, with which California Petroleum was merged a few days ago.

While nothing definite has been announced in regard to the vacancy which will be left in the Montana organization by Mr. O'Neil's departure for Los Angeles, it is believed that the work will be carried on there for some time, at least, by G. S. Fray, who occupies the position of general attorney for the company in Montana.

Operations at Revenue Mine to be Resumed

Word has been received from Las Vegas, Nev., that work will soon be resumed in the development of the property of the Eldorado Revenue Mining Company, in Eldorado Canyon, Clark county. This group is located in the western portion of the district, between the Rand and Occidental mines, and assessment work, it is said, disclosed deposits of a good grade of gold ore, in places, on company holdings.

The vein system environed by the famous old Wall Street mine, the Eldorado Empire, the Eldorado Canyon and the Mocking Bird mines is also contained within the sidelines of the Revenue, it is claimed. The company is controlled by several veteran canyon operators and Pittsburgh associates.

C. E. L. Gresh, formerly of Hollywood, secretary of the company, writes that by the time a custom milling plant is established in the camp the Revenue should be in position to furnish the mill with a regular tonnage of first-class gold ore.

Consumption of tea in the world has increased $4,000,000 pounds in the past year.

OUTPUT SURVEY AT SIGNAL HILL

Estimated Production Still Far Short

Total for Field Set at About 116,000 Barrels Daily

More Than One-third Supplied by Deep Projects

While the total output of the Signal Hill field is still far from the 180,000-barrels-a-day mark, which many operators estimated would be the result of the deep zone development, a survey of its production reveals that the deep zone is responsible for about 44,000 barrels of the total of 116,000 barrels, in spite of the fact that there are only thirty wells producing from that zone.

The deep zone development at Signal Hill is responsible for a total of 348 drilling projects, now in various stages, ranging from graded locations to flowing wells. Of this number, 165 wells are drilling, two are idle, twenty-nine are rigs, not yet spudded in, thirteen are graded locations, thirty are producing, and six are struggling with water trouble in one form or another. The average individual production of the wells producing from the deep sand is 1480 barrels a day.

The significance of these figures is best comprehended by comparing them with the figures for the entire field, which show a total of 640 wells producing the aggregate 116,000 barrels, or 610 wells producing 72,000 barrels a day from the upper zones, an average of 118 barrels per well per day from the upper sands.

Development during the past week was quiet so far as new production was concerned. It was notable chiefly for the number of new wells started by small independent operators, many of whom participated in the early development of Signal Hill, although there are a considerable number of brand new companies which are venturing into the oil business for the first time.

ALEXANDER VALLEY WILDCAT PLANNED

The Alexander Oil Company of Los Angeles and Long Beach has arranged for drilling its No. 2 well in Alexander Valley, fourteen miles north of Calistoga. The No. 1 is said to show promising oil indications and some gas. The new well will be started with fifteen and one-half inch casing, with A. B. Norris of Long Beach in charge.

SECOND PAY ZONE QUEST UNDER WAY

Alamo-Mohican Company Interested in Program at Heart's Desire

The determination, by diamond drilling, of the ancient water level on the 670-foot horizon of the Heart's Desire mine in Tuma county, Arizona, adjoining the property of the Alamo-Mohican Gold and Copper Company of Los Angeles, and the establishment of the zone of secondary enrichment on that level instead of at a depth of 700 feet, as figured by engineers, is a matter of the utmost importance, not only to the two mining projects named, but also to the mining interests of the entire county.

The Alamo-Mohican company, with but 158 feet more to go to enter this zone of secondary enrichment, is now in position, according to President Rol King, to carry on extensive development and exploratory work with a degree of certainty that is most satisfactory.

The accomplishment of this work, Mr. King states, may be consummated by developing and working the large body of commercial copper ore existing between the first and second levels of the mine, and following it on its dip of 25 deg. until the ancient water level is reached. The adoption of this method of operation would call for the construction of reduction work on the ground, breaking the ore by the caving system, and making the mine self-sustaining until major operations are undertaken.

CIVIC CLUB TO AID

Four Members of Bakersfield Body Put on Oil and Mines Board

BAKERSFIELD, Jan. 22. (Exclusive)—Assigned to a program of keeping in close touch with the oil and mining industries of Kern county, and of rendering co-operation in advancing bona-fide development of the industries, four members of the Bakersfield Civic Commercial Association have been appointed to the standing oil and mining committee of the association during 1928.

J. J. Wits of the Standard Oil Company, chairman of the committee, made the four appointments, selecting A. J. Crites, Alfred Harrell, W. R. Robb and W. M. Steele to serve with him.

New automobiles are expected to appear on England's roads at the rate of 3940 a week in 1928.

PLACER OPENING AFOOT IN NORTH

Syndicate Plans to Develop Downieville Ground

Huge Tunnel Planned by Genii Mining Company

Work Will be Resumed on Mines of United Trinity

SACRAMENTO, Jan. 22. (Exclusive)—Backed by Southern California capital, Charles E. Herron is arranging for extensive placer mining at Downieville. Permission for Herron and associates to divert 100 inches of water from the South Fork of the Yuba River for mining purposes has been granted by the California Water Commission, and building of flumes and ditches will start as soon as the weather moderates.

The acreage controlled by the syndicate includes the Piety Hill section, formerly part of the residence district of Downieville. Extensive prospecting is said to have demonstrated the existence of large deposits of rich gravel.

The Genii Mining Company has announced that plans have been completed for driving a 3200-foot tunnel on the Mammoth channel in the Magalia district, east of Oroville. It is proposed to use a tunnel-boring machine, and to complete the lateral before the end of 1928. The company has acquired 480 acres along the channel for a reputed consideration of $128,000. Numerous prospect shafts have demonstrated the existence of large bodies of rich material, but heavy waterflows prevented former owners from conducting profitable operations.

Exposed by a dredger in the Yuba River field near Marysville, a strong ledge of gold ore is being opened by the Hammon Company in the old Too Handy property. An electric hoist and compressor have been installed, and four drifts are advancing from the 100-foot level. The vein is supposed to be the continuation of the Pennsylvania ore body, which produced a large tonnage of excellent ore in pioneer times.

United Trinity Mines announces that work is to be resumed on its Bonanza King and Bonanza Queen mines, above Trinity Center, under management of Lloyd L. Root, California State mineralogist. The properties were closed last August because the management was unable to check high-grading by many miners. Large bodies of mill ore, accompanied by shoots of specimen quartz, are said to show, with conditions promising for a long period of profitable work.

Richfield Oil Company of California

A BULLETIN of recent information concerning the Richfield Oil Company of California, with particular relation to the Common Stock which is now listed on the New York Stock Exchange, will be mailed upon request.

TRinity 6041

BOND & GOODWIN & TUCKER
INCORPORATED
TITLE INSURANCE BUILDING
LOS ANGELES
SAN FRANCISCO SEATTLE PORTLAND

Central States Electric Corporation

5% Convertible Debentures Due 1948

The Company is engaged in investing chiefly in securities of public utility companies, having its principal investment in the common stock of the North American Co.

Annual interest charges, after all expenses and taxes, are estimated to have been earned 4.96 times for the year ended Dec. 31, 1927.

Price and descriptive circular upon request

Howe Snow & Co.
Incorporated
307 Kohl Building
San Francisco
Telephone Davenport 3460-3461
New York Chicago
Grand Rapids Minneapolis
Philadelphia

ALL LOCAL STOCKS BOUGHT SOLD, QUOTED LOANS ON ACCEPTABLE SECURITIES
Leonards & Company
728 S. Spring, Los Angeles

$20,000,000

Westphalia United Electric Power Corporation

(Vereinigte Elektrizitätswerke Westfalen G.m.b.H.)

First Mortgage 6% Sinking Fund Gold Bonds, Series A

Due January 1, 1953.

Interest payable January 1 and July 1 at the office of Speyer & Co., New York, or at Harris Trust and Savings Bank, Chicago, in United States gold coin, without deduction for any present or future German taxes. Principal payable at the office of Speyer & Co. Coupon Bonds in denominations of $1,000 and $500, registerable as to principal. The Corporation reserves the right to call Series A Bonds for redemption at par, as a whole or in part, on any interest date, upon sixty days' previous notice.

Annual Cumulative Sinking Fund, beginning in 1931, sufficient to redeem 60% of Series A Bonds at or before maturity, to be applied to the purchase of such Bonds at or below par and accrued interest, or, if not so obtainable, to redemption by lot at par, the first redemption to be on January 1, 1931. In lieu of cash payments, the Corporation may tender Series A Bonds at par.

Mr. M. Krone and Dr. M. Fischer, General Directors of Westphalia United Electric Power Corporation, have summarized in part their letter of January 14, 1928, copies of which may be obtained from the undersigned, as follows:

Westphalia United Electric Power Corporation is one of the largest producers and distributors of electricity in Germany and furnishes the greater part of the electric light and power used in an industrial section with approximately 3,000,000 inhabitants. The Corporation supplies, directly or through local distributing systems, electricity to about 440,000 consumers in 530 communities and gas to over 21,000 consumers in 14 communities. The cities served include Dortmund, Barmen, Bochum and Munster.

The entire capital stock of the Corporation, approximately $10,000,000 par value, is owned, directly or indirectly, by municipalities served and by the Free State of Prussia.

The Bonds will be the direct obligation of Westphalia United Electric Power Corporation and will be secured, upon redemption of $7,500,000 First Mortgage 6½% Bonds to be called for payment on June 1, 1928, by a direct first mortgage on substantially all the fixed properties now owned by the Corporation and its subsidiary companies, subject only to charges under laws enacted to give effect to the Dawes Plan (payments in respect of which, on the basis of present provisional assessments, will be $92,132 per annum) and to a real estate mortgage of $33,333 on a small portion of the property of the corporation. The lien of the mortgage is to be extended to all fixed property, mortgageable under German law, hereafter acquired by the Corporation or its present subsidiary operating companies and by future subsidiary companies the properties of which may be subjected to the mortgage.

The Bonds will be issued under an Indenture to Deutsche Treuhand-Gesellschaft, Trustee, and Harris Trust and Savings Bank, Chicago, Co-Trustee. The total amount of Bonds to be at any time outstanding will be limited to $50,000,000 (or equivalent in other currencies.) These $20,000,000 Series A Bonds and the $33,333 mortgage will, upon

News of the Oil Wells and Their Products; What Basin Fields Are Do

RARE MINERALS, METALLURGY, CHEMISTRY

Qualitative analysis will be given in this department of The Times to correspondents or readers free of charge. Make each sample of an ounce or so in weight. Be sure to write a letter stating what tests are desired and give the approximate locality from which samples were taken. Do not pulverize the specimens. Give your name and address on paper wrapped with samples

Not Silver

YUCAIPA, Jan. 2.—Question: I am mailing you a sample of rock for qualitative analysis. It pans a white metal which may be of iron, silver, or what? This specimen came from a ledge near Redlands, Cal. Would be glad to know if it represents any value. D.

Answer: The sample carries a little brown zinc ore, and metal substances are not present. It contains two iron oxides (limonite and gothite) with traces of "peacock iron." Microscopical flakes of mica and ilmenite found in traces. Free gold absent.

So-Called Salts

ORANGE, Jan. 2.—Q.: I am a subscriber to the Los Angeles Times—the best paper on the Pacific Coast, and to me your "In the Earth" column alone is worth the subscription price of the paper. I am sending two samples of mineral from the northern part of San Bernardino county which please analyze for nitrogen and potassium. No. 1 has a very disagreeable taste. The two samples are from a small mountain of what I take to be of volcanic origin, and the material from which the samples were taken is either an old lake bed or laid down by volcanic action, or thrown. Any information you can give in regard to the samples will be thankfully received regardless of if they carry any values or not. X.

A.: Sample No. 1 is a pulverulent one. It reacts for sodium-magnesium sulphates with traces of water soluble (available) potash. No. 2 is massive and more siliceous. It appears to be altered rhyolite in part and is partly kaolinized; it reacts also for some sodium-magnesium sulphates. Kind words are always appreciated, and we thank you for them.

Ferruginous Quartz

FLAGSTAFF (Ariz.) Jan. 8.—Q.: I am inclosing to you a few small samples of ore all from the same vein. Is it an ore of tungsten (wolframite?) It occurs sparingly in some mines close by in the Serbot range of mountains—north of Kingman. Would you suggest having such ore run for other minerals? Thanking you for past favors and I assure you that I shall appreciate this one. F.

A.: The seven specimens are rather small for satisfactory tests, and while wrapped separately are not numbered. The rocks carry quartz, iron oxides, and traces of lime carbonate. The brownish black sample reacts for silica, limonite, hematite and manganese; zinc present and tungsten traces only. The six other samples contain more or less quartz with iron oxides, lime carbonate traces, and all tested together yielded one small color of native gold. Tungsten not present in the last referred to six specimens. If the samples come from a wide ledge prospect it more thoroughly. If from stringers only, the showing would appear to be doubtful for a paying proposition.

Chiefly Carbonates

PALO VERDE, Jan. 3.—Q.: I am sending you a specimen to be qualitatively analyzed for gold and silver. I am inclosing a stamp for your report on the samples as it is very difficult to get The Times regularly—in this locality. B.

A.: Subscribers have no trouble in obtaining copies of The Times, even in Palo Verde. The sample is an altered Calcite chiefly (lime carbonate) containing a geode (sort of cavity) lined with crystals or calcite. Manganese present with traces of zinc. Free gold absent. Silver, known to mineralogy, not found, and for other gold-silver values please consult assayers.

Free Gold Absent

LOS ANGELES, Jan. 3.—Q.: Please analyze the three pieces of ore found in San Diego county near Julien. Thanking you for same. K.

A.: Sample No. 1 is an oxydized, altered mixture of graphite, iron, quartz and aluminum silicate. No. 2 carries hematite and traces of microscopic molybdenite.

Two Specimens

LOS ANGELES, Jan. 4.—Q.: I am inclosing two samples of rock (two pieces sample A and one thumb specimens is sample B.) Sample B—Chromite, tungsten, nickel (?). Please test specimen A for what you think is best. Sample B has been assayed for gold, silver and copper. The results are: Gold, a trace. Silver, half an ounce. Copper (practically) 1 per cent only. Please sample B (the quarts) for nickel and possible platinum. K.

A.: Sample A is in part conglomerate rock. It is an altered rock carrying quite a percentage of lime carbonate with more or less chalcedony (quartz.) Chromite, nickel and tungsten are not present. B is not strictly quartz. It contains lime carbonate; azurite and malachite, (two copper carbonates) found in traces, with a trace of copper silicate. Manganese and limonite present. Nickel and flake platinum are both absent.

Placer Sample

LOS ANGELES, Jan. 5. Q.:—Please analyze placer sample in can for gold, platinum, etc. It was taken from ground about forty miles southwest of Twenty-nine Palms. Old prospectors believe it represents commercial values. Do you think it would pay to work the ground? Thanking you in advance. L.

A.: The sample carries quartz, feldspar, hematite, garnet, lots of magnetite, and a microscopical color of native gold. If the sample is an average of the entire "diggings" the showing would be rather doubtful for either dry placering, or with water.

Shale and Calcite

TEPIC, Jan. 4.—Q.: Please analyze the samples. J. D. L.

A.: The specimens run high in silica and carry more or less carbonate.

Cinnabar Absent

SANTA MONICA, Jan. 6.—Q.: Please classify and analyze the two specimens. J. H. B.

A.: Sample No. 1 is of altered iron oxides mixed with silica and aluminum silicate. No. 2 is chiefly hydrous magnesium silicate with some aluminum silicate.

Native Gold Absent

SAN BERNARDINO, Jan. 7. Q.: I am sending you samples of ore under separate cover. Please give me qualitative analyses for gold and platinum. The samples were taken from north of San Bernardino, close to the Arrowhead Hot Springs in granitic and hornblendic schists. Thanking you for past favors. H.

A.: The samples were not numbered. Five of the seven specimens are quartzitic rocks carrying iron oxides sparingly, with pyrite, pseudomorph after pyrite, arsenical iron, and microscopical molybdenite. All of the named minerals found in traces only. The two remaining rocks carry altered pyrite, microscopical hornblende, iron, oxides and traces of microscopical molybdenite. Silver, known to mineralogy, absent.

The rocks were milled together and analyzed for flake platinum with negative results. For other gold and silver values please consult assayers.

Cupreous Manganese

LOS ANGELES, Jan. 8. Q.:—I am sending sample of ore that some assayers call "black copper oxide." One other authority calls it "botryoidal manganese." Which one is right? Thanking you for past favors.

J. C. H.

A.: The sample is a mixture of hydrous oxides of manganese with approximately 15 per cent of black copper oxide, and it was not analyzed for cobalt, or other impurities. The sample is botryoidal: color and streak bluish-black; opaque, and of resinous luster. Everybody is "right!"

NEW WELL RIGS UP AT POTRERO

The Associated Oil Company has started actual construction work for its second well in the Potrero district, apparently being converted to the idea that the rate of progress in getting definite results in its Cypress No. 1 is too slow to warrant placing sole dependence therein. The Cypress was reported to have obtained a water shut-off early last week, but a few days proved that the water problem was still unsolved. So the Associated began work on its second well, meanwhile continuing with the old one.

Associated is drilling its second well about 1200 feet west of the old one. The two most significant factors connected with the new well are the fact that Associated is drilling it on fee land which it is not obliged to drill, and that the well is almost due west, instead of northwest, which is the direction a number of good geologists figured the structure would follow.

The Pan American has drilled out the plug in its Connolly No. 1 well, north of Manchester avenue, where surface casing was set at about 900 feet, and is drilling ahead.

The Smith-Bogeler No. 1 well is still standing cemented. A couple of truck loads of tubing were hauled to the Smith-Bogeler lease Friday, which is regarded as an indication that a test may be forthcoming in the next few days.

WILDCAT COMPLETED

Petroleum Securities Project at Oildale Doing 180 Barrels

OILDALE, Jan. 22. (Exclusive)—The Petroleum Securities Company has just completed another well in the Kern River field. It is the Robinson B-3 on Sec. 22, 28-27 and is doing about 180 barrels daily. The hole was finished at 2654 feet and plugged back to 2618 feet. The ten-inch casing is set at 2246 feet and an eight and five-eighth inch oil string, including 272 feet of perforated 140 mesh, is being used.

The A-9 and A-10 wells are progressing on the same section with the former being tested for water shut-off and the latter drilling in shale. Foundation has been laid and rigging up is about completed for the A-12.

SPAIN HONORS HER LIVING GREAT MEN

Spain goes the rest of the world one better in putting into practice that oft inculcated advice of handing the flowers to the living instead of waiting until they die. In Spain monuments are erected to the great while the great are there to see how they like them.

The latest thing of this sort was the inauguration at Santander of a library and statue in honor of Concha Espina, novelist. The novelist could contemplate a likeness of himself seated before a white marble background between two fountains. She could also hear King Alfonso, orator of the occasion, praise her work. It must have given quite a thrill to the woman who struggled through poverty to fame.

Benito Perez Galdos is another Spanish novelist of renown who may gaze on his own likeness in bronze as he walks through a certain park in Madrid. Ramon y Cajal, a geologist who won the Nobel prize, may contemplate his own statue in the same Madrid park.

Spaniards argue that contemporary judgment is as sound as that of future generations, and they believe in paying these honors to their distinguished citizens while they are living and can enjoy their fame. But other nations generally persist in waiting until a man is dead before erecting his monument. His whole history cannot be known until he has passed off the stage. And as long as he is living he is capable of doing something to spoil everything. Besides, such an honor to a living man is enough to spoil him, make him vain and sap his genius. Then there will always be others who will feel that they are discriminated against because their monuments are not yet built, will become embittered, and that will harm their work.

It is safer to wait awhile with the monument. The best known writer of Spain of today is Blasco Ibanez of "Four Horsemen" fame. If the government had raised, or helped to raise, a monument to him it would be quite embarrassing now.—[Pathfinder.

FILM TO TELL STORY OF OIL

Seven-Reel Educational Picture Depicting Various Phases of Industry Released by Mines Bureau

"The Story of Petroleum," a seven-reel educational motion-picture made in co-operation with the American Petroleum Institute, has just been released for distribution by the United States Bureau of Mines.

The picture is ninth in a series of petroleum films prepared by the Bureau of Mines and gives a comprehensive review of the many interlocking factors that go to make up an industry representing $11,000,000,000 of invested capital. To this end, typical operations and equipment which apply to exploration, development, production, transportation, refining and marketing, have been portrayed.

The scenes chosen for this story of a great industry were photographed through the co-operation of oil companies throughout the United States. The technique of several exploration, production and refinery problems, has been shown with animated drawings, and to give a composite picture of the magnitude of the industry, other graphic animated drawings and maps have been used.

"The Story of Petroleum" opens with an invitation to accompany a geological survey party into the Canyon of the Colorado. Here, amid beautiful scenery, the traveler learns something of how surface formations may indicate the presence of oil-bearing strata. A drawing shows a typical oil structure. Prospecting with a diamond drill is then explained; also the action of the seismograph and torsion balance—two of the geophysical instruments recently used in petroleum exploration. A simple explanation of the seismograph is given in animated drawings.

CABLE METHOD SHOWN

In reel two, after showing the location of the major oil fields of the United States, the method of cable-tool drilling is depicted. Animated drawings make it possible to follow the action of the bit at the bottom of the hole. Cable-tool equipment is an outgrowth of the primitive "spring pole"—a glimpse of which is shown.

In reel three, a well is "shot" with nitroglycerin to increase production in hard, close-grained formations. The operation of rotary drilling in caving strata is explained. Again, with the aid of animation, there are shown the cutting action of the bit and the course of the mud fluid as it plasters the walls of the hole. The well is cemented and "brought in," flowing under control.

Reel four shows various methods of pumping wells and the use of electric power in the petroleum industry, and gives a detailed description of how a well is produced by the "air lift"—a method that has greatly influenced flush production of Seminole and other big fields.

The transportation of crude oil is taken up in reel five. Trunk pipe lines, which bring the crude from the fields to refineries, are shown on an animated map. The construction of a welded pipe line and the difficulties encountered in crossing the Mississippi with a trunk line make interesting and instructive episodes. Methods of pumping the oil through the pipe lines are shown. The amount of oil produced and shipped for the year 1926 is strikingly portrayed by placing it in a mammoth imaginary tank, which dwarfs the buildings of the New York City sky line in comparison. Shipment by tankers, barges and tank cars is also shown.

Reel six depicts the large tank farms near refineries, where the oil is held in steel tanks and concrete-lined reservoirs—some holding 3,000,000 barrels of oil apiece. Then a tour of a large refinery is made—with a suitable comparison to early refinery equipment in "cheese box" stills.

The simple distillation of crude oil takes place before one's eyes, in a cut-away section of a still, and the processes of making gasoline and lubricating oils are explained.

Typical installations of pipe stills, "bubble" towers and cracking units, which add to the efficiency of modern refinery practice, are shown.

One of the largest gasoline plants in the United States is visited, and the processes by which gasoline is made from natural gas are explained.

Petroleum and its products evaporate rapidly, so methods have been devised to control this loss. Methods of keeping storage tanks at near-constant temperature and the control of "breathing" from tanks are described.

The closing reel of "The Story of Petroleum" takes one to shipping terminals, where manufactured products are sent to marketing centers by tanks, barges and tank cars.

Some idea of these immense shipments is obtained by placing the 12,588,828,000 gallons of gasoline produced in the United States in 1926 in one train of tank cars. This imaginary train would be nearly 12,000 miles long.

Copies of this educational motion-picture film may be obtained for exhibition purposes by schools, churches, clubs, miners' local unions, civic and business organizations, etc., by addressing the graphic section, United States Bureau of Mines, Pittsburgh, Pa. No charge is made for the use of the film, but the exhibitor is asked to pay transportation charges.

HANDICAP REMOVED

Drainage Project Completed at Phelps Dodge Property

BISBEE (Ariz.) Jan. 22. (Exclusive) Full connection has been made, on the 1600-foot level, between the Warren shaft of the Phelps Dodge Corporation and a drainage drift to the Calumet and Cochise shaft, where all pumping will be done. Until this connection was made, much trouble was known in shaft sinking.

The Warren shaft, under contract with the E. J. Longyear Development Company, now is to be pushed as rapidly as possibly to 2000 feet of depth, where important mineral developments are expected.

TOM REED MILL OUTPUT GAINING

Oatman Plant Handling About 120 Tons Daily

Western Apex Supplies More Than One-third

Tonnage Increase From Mine Expected Shortly

OATMAN (Ariz.) Jan. 22. (Exclusive)—The Tom Reed mill now is handling 120 tons of ore a day. Fifty tons of this is coming from the Western Apex, which had a large quantity in the mill bins when the plant started operation. This Apex ore is coming through the 850-foot level of the United Eastern shaft. Western Apex shaft is being put in shape and an extra tonnage will be known when that outlet is utilized, within a few days. Most of the stoping is being done in the 700 Apex level.

Other ore for the mill is from the Ben Harrison, some of it running $78 gold, from the Hittson lease and the Gold Road, with expectation that the Vivian property will be a contributor soon. Timbering has been started on the new Black Eagle shaft from the 600-foot level upward. This will take about six weeks to complete. Thereafter will be resumption of sinking down to the [illegible] where drifting will [illegible] the Astor vein of the [illegible] erty.

Sinking is being [illegible] winze from the [illegible] nyside, now down [illegible] sibly at 100 feet [illegible] cut and a crosscut [illegible] vein. A strike has been [illegible] this winze, of ore [illegible] milling quality. The [illegible] inspected last week by [illegible] of Los Angeles, [illegible] manager of the [illegible]

A station has been [illegible] the 600-foot level of the [illegible] Treasure Vault and [illegible] pleted to the [illegible] ment is made in the [illegible] 600-foot level is of [illegible] ity than on the 600-foot [illegible]

ORE VEIN OUTL

Miner Mine of Arizona Producing Output

MAYER (Ariz.) Jan. 22. (Exclusive)—An eight-foot vein of about $30 a ton in gold and silver, is reported to have been lined in the Miner mine of Arizona Redlands Company, east of Mayer.

This definition has been [illegible] diamond drilling under [illegible] L. J. Soper of Phoenix, [illegible] California capital. A [illegible] of drilling has been done on [illegible] foot level and 134 feet on [illegible] foot level, where seven feet [illegible] ore is reported to have been

Announcing the Formation of

UNITED ENGINEERS AND CONSTRUCTORS

INCORPORATED

DWIGHT P. ROBINSON, *President*

Combining

THE U. G. I. CONTRACTING COMPANY

OF PHILADELPHIA

PUBLIC SERVICE PRODUCTION COMPANY

OF NEWARK

DWIGHT P. ROBINSON & COMPANY, INC.

OF NEW YORK

DAY & ZIMMERMANN

ENGINEERING & CONSTRUCTION COMPANY

OF PHILADELPHIA

The company thus formed, with a background of over forty-five years of successful work, will operate in any part of the world under broad powers permitting participation in every form of engineering and construction activity.

PRINCIPAL OFFICE—PHILADELPHIA

N. W. CORNER BROAD AND ARCH STREETS

NEW YORK, NEWARK, CHICAGO, LOS ANGELES, ATLANTA, PITTSBURGH, HOUSTON, MONTREAL, RIO DE JANEIRO, BUENOS AIRES

A CLINIC FOR INDUSTRY

Specialists in engineering and chemistry for manufacturers, mines and other basic industries.

McINERNY LABORATORY
1400 E. 6th St. VAndike 7385.

Akin-Lambert Co.
"A Complete Brokerage Service"
315-17 L.A. Stock Exchange Bldg.
639 So. Spring St.
VanDike 1071

Member Los Angeles Stock Exchange
WAGY & BENCHLEY
Listed & Unlisted Stocks
TU 9986 Phones TU 7079
420 Stock Exchange Bldg.

Are Doing

MILL ...INING

...andling ...s Daily

...plies More ...hird

...From Mine ...ortly

... 22. (Exclu... mill now is ... a day. Fifty ... from the ... had a large ...ns when the ... This Apex ... (the 850-foot ...stern vein). ...ening put in ...nage will be ...t is utilized, ... of the stop- ...he 700 Apex ...

...d is from the ... running; $78 ...ense and the ...tion that the ... contributor ...been started ... shaft from ...rd. This will ... to complete. ...umption of ...

sinking down to the 1000-foot ... where drifting will be started ... the Astec vein of the Tom Reed ... erty.

Sinking is being continued on ... winze from the 800 level of the ... nyside, now down about 70 feet. ... ethly at 100 feet, a station will ... cut and a cross-cut driven south ... vein. A strike has been made ... this winze of ore declared of good ... milling quality. The property is ... inspected last week by J. D. ... of Los Angeles, formerly ... manager of the United States ...

A station has been completed ... the 600-foot level of the Keating ... Treasure Vault and drifting is ... pleted to the vein footwall. ... ment is made that the ore on the ... 600-foot level is of much better ... ity than on the 400-foot level.

ORE VEIN OUTLINED

Minor Mine of Arizona Redlands Promising Output

MAYER (Ariz.) Jan. 22. (Exclusive)—An eight-foot vein opened ... about $30 a ton in gold, copper ... silver, is reported to have been ... lined in the Minor mine of the Arizona Redlands Company, five miles east of Mayer.

This definition has been made ... diamond drilling under direction ... L. J. Sloper of Phoenix, representing ... California capital. About 150 ... of drilling has been done on the ... foot level and 114 feet on the 400-foot level, where seven feet of ... ore is reported to have been ...

...TRUCTORS

...Y

...Y

...NC.

...NY

...URGH, ...IRES

RICH STRIKE IN ARIZONA MINE

Gold Ore in Four-Foot Ledge Reported as Assaying $109 to Ton

PHOENIX, Jan. 22. (AP)—J. L. McIver, vice-president of the Sunnyside Consolidated Mines Company, today received word from the Sunnyside mine, forty-eight miles from Kingman, that a four-foot ledge assaying $109 of gold to the ton, was discovered Saturday.

J. D. Parsons, mine manager, in his report to McIver, says the ledge was uncovered seventy-one feet down from the 538-foot level. It widened from thirty inches at the point of discovery to four feet in a short distance.

Lehigh Power Securities Corporation and subsidiaries for 1927 shows a balance of $4,031,430 applicable to common stock of the corporation, equal to $1.30 a share. Gross earnings were $9,619,077.

Wire Wheel Corporation of America stockholders of which will vote on a 10-for-1 split-up on February 2, was reorganized in April 1927 after having operated at a loss for years. The company controls important patents on the manufacture of wire wheels for motor cars. The common stock sold last year as low as $12 a share and now is quoted above $245.

Financial Men Submit Ideas on Utilities Inquiry

ATLANTIC CITY, Jan. 22. (AP)—The board of governors of the Investment Bankers' Association desires that the general investigation of public utilities in the United States, as proposed by Senator Walsh of Montana, "should be solely on the basis of a fair, fact-finding of the conditions as a whole in the industry and not confined to a limited section of the public utilities industry or a few specific cases."

The board at its final session at the Seaview Golf Club today expressed approval of a letter to Senator Watson, chairman of the Senate Committee on Interstate Commerce, signed by President Henry G. Hayes, and expressing such a desire.

Another resolution presented by President Hayes urges that municipally operated public utilities be placed on a standardized system of accounting.

The board is opposed to blue-sky laws as a means of preventing investment frauds. A resolution passed said that the board has "not yet been able to convince itself that there is a legislative panacea that will assure sound management essential to the success of any investment," trust and that "any legislation of the blue-sky type would provide of unquestionable efficiency and that fraud acts with board powers of investigation probably are the best means of accomplishing this protection, if properly administered."

Belgian Prince Has Own House

BRUSSELS (Belgium) Jan. 22. (AP) Prince Charles of Belgium, the second son of King Albert and Queen Elizabeth, has entered society and now has his own household. He is 24 years of age.

He has reserved a suite of apartments at the royal palace and the other day, for the first time, he invited his father and mother to luncheon, and said smilingly to the King, "Now, you see, if they bother you too much over there," pointing to the King's official reception room, "you just come over here and smoke your pipe."

The Prince, or the Count of Flanders by his official title, has passed his examinations as lieutenant in the Belgian army and is shortly to take command of a military unit.

NEW PLANT FOR TUCSON

TUCSON (Ariz.) Jan. 22. (Exclusive)—David H. Miller of Los Angeles is president of the Tucson Ball Manufacturing Company, which has chosen this point as the center of mining activities. The company specializes in the manufacture of steel balls used in mining mills in the reduction of ores. The plant has capacity of more than 500 tons a month and employs twenty-five men.

BURGLAR BREAKS AWAY

DUNSMUIR, Jan. 22. (AP)—Caught while robbing the home of P. S. Stage at Castella yesterday, a burglar broke away from his captors. Officers of two counties are now engaged in a man hunt.

OIL CHIEFS WILL PLAN ECONOMY

Work's Special Committee to Gather Today

Overproduction and Waste Up for Consideration

Chairman Points Danger of Conflict With Law

WASHINGTON, Jan. 22. (AP)—Solution of the problem of overproduction and elimination of waste in the petroleum industry are two questions the special committee of nine, named at the suggestion of Secretary Work, will seek to solve during hearings which will open tomorrow at the Interior Department.

After completion of the hearings which Chairman Henry M. Bates of Ann Arbor, Mich., said today will continue until all available data have been collected, the committee is to draft a tentative bill designed, it is understood, to give greater authority to the Federal Oil Conservation Board.

SOME CHANGE THEIR VIEWS

At an executive meeting of the committee, however, it is understood to have developed that some of the companies which first urged government supervision to prevent depression in the industry, are not as anxious now for legislation that would curb its normal development.

Chairman Bates said it appears that "permissive legislation to prevent waste" is wanted to curb "uncontrolled actions of unwise operators."

Waste of natural gas used as pressure to force oil from the sands into the wells is another subject to be considered as the State conservation laws are considered ineffective by many producers, Chairman Bates added. They feel that supervision by the Federal government is necessary to realize the real benefits of this natural resource, he said.

PERSONNEL OF COMMITTEE

Whatever legislation is decided upon, the chairman continued, it must not contain provision in order that the price of petroleum can be forced up and must not conflict with the antitrust laws.

Secretary Work at the suggestion of many oil interests, devised the committee plan last fall and that selected three representatives, each from the government, the American Bar Association and the petroleum industry.

Besides Chairman Bates, the bar association is represented by James A. Veasey of Tulsa, Okla., and Warren Olney, Jr., of San Francisco.

The industry is represented by Thomas A. O'Donnell of the California Petroleum Company, Los Angeles; Edgar Pew, Sun Oil Company, Dallas, and W. B. Pariah of the Humble Oil and Refining Company, Houston, Tex.

The government is represented by Edward C. Finney, Assistant Secretary of the Interior; Walter F. Brown, Assistant Secretary of Commerce, and Abram F. Myers, Federal Trade Commissioner.

HARMON FOUNDATION AWARDS ANNOUNCED

NEW YORK, Jan. 22. (AP)—The Harmon Foundation today named Julius Rosenwald, chairman of the board of directors of Sears-Roebuck & Co., Chicago, and Dr. James Hardy Dillard of Charlottesville, Va., to receive awards for "distinctive work in race relations." Dr. Dillard, active in increasing educational facilities for negroes in the South, received $500 and a gold medal. Mr. Rosenwald was awarded a gold medal for his financial aid to organizations providing better school facilities for negro children.

INDIANAPOLIS KITTY WINS CHAMPION TITLE

CHICAGO, Jan. 22. (AP)—Dawn O-Pax, 5-year-old silver Chinchilla of the Central Crest Cattery, Indianapolis, owned by Mrs. C. A. Brundage and E. J. Brundage, henceforth will lap his cream from a $100 loving cup appropriately inscribed by the Beresford Cat Club of America. Dawn O'Pax was pronounced champion of champions tonight at the annual cat show of the club. The loving cup awarded by the club is the gift of Mrs. Aga G. Armbruster of Jacksonville, Fla.

SARATOGA GOES AFTER LOAD OF TORPEDOES

NORFOLK (Va.) Jan. 22. (AP)—The airplane carrier Saratoga, accompanied by the destroyer Billingsly, sailed from here today for Newport, R. I., where the carrier will take on a load of torpedoes before proceeding to join the Pacific Coast fleet. A number of aviators and planes were aboard the Saratoga and it is planned that the facilities for launching and landing planes will be thoroughly tested on the trip up the coast.

AMERICAN LOAN GIVES AUSTRIA HOPE OF FINANCIAL COMEBACK

VIENNA, Jan. 22. (AP)—Since the city of Vienna succeeded in floating a $30,000,000 loan in New York, Austria seems to be facing a more hopeful era of financial and economic development than at any time since the Hapsburg monarchy was overthrown.

The first portion of the American loan was allotted today for investment in traction and sound production enterprises. Heartened by steadily increasing confidence shown abroad in the republic's commercial soundness and by a flood of offers from American and European sources to advance short-time loans, Austrian financiers have made determined efforts to retrieve the country's prewar influence as an intermediary in financing immense transactions.

Heretofore the goods and products of 70,000,000 people of Central Europe, the Balkans and Turkey have been exchanged between themselves and the outside world with Austria as the intermediary.

Although Austria now is reduced to a bare 6,000,000 in population, her astute bankers finance 60 per cent of these transactions.

Further to strengthen the state's economic structure efforts are being made to recapture for Austria's public markets and exchanges the huge business now done by private agreement in offices and banks.

That the disastrous financial and trade crises which ensued after 1923 are definitely in the past is shown by the steady flow of American and other foreign capital into the country and by the increasing confidence shown by the world at large in Austria's future.

The year 1927 was highly successful of Austrian business. Tourist traffic alone filled the pockets of tradesmen as never before, encouraging the extension of their businesses and large investments in other enterprises. The number of failures steadily decreased and the country today is regarded by competent foreign observers as having reached not only a state of hopeful convalescence but of virile solvency.

Prospects for further improvement in the republic's economic outlook are seen in a disposition on the part of all states formally within the Australian empire to bury political and racial hatcheta, lower customs tariffs, increase mutual confidence and abolish communication and passport difficulties. Due largely to these favorable factors the government appears to have no misgivings in seeking a loan of $100,000,000 in America this year.

...FRANKLIN TEMPLE PLANNED

...Jan. 22.—Plans for ... "Temple of ... Benjamin Frank... would equal in ... midtown ... would surpass in ... be erected, were ... night at the fifth ... of the International ... Building. ... considered ... Lieutenant-Com... Louis Huntington, ... a descendant of Franklin. They call for a granite structure 850 feet in height, costing approximately $6,000,000.

A thirty-story office building would be surmounted by a forty-five-story tower, 400 feet square surmounted by an illuminated dome. The structure would be encircled by thirteen columns representing the original colonies, with panels, statues and bas reliefs symbolizing the more important achievements and interests of Franklin's life.

SHIPPING and Los Angeles Harbor NEWS

CARGO VESSEL SCORES IN RACE

Luckenbach Turbiner Beats Around-World Liner

New Performance Record Established for Fleet

Figures Given on Damage in Norwegian Ship Fire

Another record for performance was established by the Luckenbach cargo fleet yesterday when Capt. Arthur H. Sears brought in the turbiner Lewis Luckenbach from Boston and New York at daylight, four and one-half hours ahead of the Dollar around-the-world liner President Hayes after a 3000-mile unofficial race between the two vessels from Panama.

The Lewis Luckenbach, carrying 6300 tons of freight for coast discharge, sailed from Balboa at 2 p.m. on the 13th inst., while the President Hayes sailed from the Canal at 5 p.m. The Lewis Luckenbach reached this port at 6 o'clock yesterday, the Dollar liner arriving at 10:30 a.m. giving Capt. Sears's command a lead of an hour and a half over the 3000-mile course. The Lewis Luckenbach's steaming time was eight days and sixteen hours, which does not exceed the Panama-Los Angeles steaming record of eight days and three hours, made by her sister ship, the J. L. Luckenbach, when she arrived here December 24, 1925.

Among the 100 world travelers arriving on the President Hayes was Miss Ethel Lewis, associate editor of Good Housekeeping; Alexander Moreau, publisher of the Freehold Transcript, and Gus Edwards, well known to vaudeville. Angelenos returning included Miss Mary Carswell and Mrs. Thomas Leonard.

The Lewis Luckenbach is discharging for Los Angeles consignees 2000 tons of East Coast products, including one of the new Banfield sea skiffs, for deep-sea sport fishing, and consignments of motor trucks and electrical machinery.

ESTIMATE GIVEN ON MOTORSHIP FIRE LOSS

A 10 per cent general average will be declared by the underwriters on the cargo of the Norwegian motorliner Knute Nelson as a result of the fire in her No. 4 hold Saturday, while at sea 700 miles off Cape Mendocino, it was estimated yesterday by A. Lester Best, Lloyds's representative. Stevedores were at work yesterday removing cargo from the flooded hold, preparatory to a survey of fire damage to the vessel.

Eleven thousand barrels of California asphalt will go out to Wellington, N. Z., tomorrow aboard the British tramp steamer Highgate, handled here by Capt. A. R. Paulsen. The shipment is the first of a series of consignments of asphalt from Los Angeles to be used in New Zealand's highway construction program.

Four hundred passengers will sail for New York, via the Canal and Havana, at noon today aboard the Panama-Pacific liner Manchuria. Southern California residents departing will include Mrs. William A. Cowan, Isaac Lindley, J. B. Lippincott, Mrs. M. J. McKenzie, Mr. and Mrs. J. M. Ogsten, Mr. and Mrs. R. L. Phillips, Dr. E. E. Ponce, the Misses Liza and M. E. Ponce, James Smith, N. Warwick, all of Los Angeles, and William Reinheimer of San Diego.

A new conference, within the United States Intercoastal Conference, is to be formed this month for the sole purpose of establishing tariffs and conditions for the eastbound transport of Pacific Coast lumber. Lumber heretofore has been on the "open-rate" list, meaning that the steamship lines are governed by conference rules and regulations in handling the product, while hereafter the lumber tariff will be standardized by a conference committee.

The action was brought about by the rate-slashing in the lumber trade started two months ago by two intercoastal lines. The January rate for lumber transport from the Pacific Northwest to North Atlantic ports had been $14 per 1000 feet, but it was cut in turn by the Dimon Line to $12 and by the Luckenbach Line to $11. As a result of the new subconference the rate has been standardized at $12, but it is expected to return to the $14 tariff by May.

Capt. Robert Judson will bring the Panama Mail liner Colombia in from New York Wednesday morning in completion of her twenty-fifth successful voyage in intercoastal passenger trade. The Colombia has aboard 125 cabin passengers and 3900 tons of cargo for Los Angeles and San Francisco.

SHIPPING

PASSENGER SCHEDULE

VESSELS ARRIVING

(Hour given below is docking time)

	Berth No.
January 22—	
Humboldt, San Francisco, 6 a.m.	88
Jacob, Portland, via S. F., 8 a.m.	160
Admiral Peoples, Portland via S. F., 8 a.m.	154
Harvard, San Diego, 8 a.m.	165
Sinaloa, San Francisco, 8 a.m.	230½
Corinto, Cristobal and way ports, 8 a.m.	188
Catalina, Avalon, 5:30 p.m.	185
January 24—	
Admiral Peoples, San Diego, 9 a.m.	154
Dorothy Alexander, Seattle via S. F., 5 p.m.	159
Pacific Shipper, Manchester, 5 a.m.	153
Catalina, Avalon, 5:30 p.m.	185
January 25—	
Colombia, New York & way points, 8 a.m.	158
Harvard, San Francisco, 10 a.m.	165
Buenos Aires, Gothenburg, Stockholm, 7 a.m.	52
Chinese Prince, New York, 9 a.m.	158
Catalina, Avalon, 5:30 p.m.	185
VESSELS SAILING	
January 23—	
President Hayes, S. F., world ports, 2 a.m.	232A
Sinaloa, Manzanillo, way ports, 5 p.m.	230½

TRANS-PACIFIC MAIL

Following schedule of sailing is provided by the Los Angeles postoffice:

January 24, from Los Angeles. Mail for Panama and Canal Zone.

January 27, from San Francisco. Mail for Hawaii.

January 27, from Seattle. Mail for China, Japan, Korea, Maglona, Siam, Canton, Straits Settlement, Siberia, French Indo-China, Dutch East Indies and Philippine Islands.

January 28, from Los Angeles. Mail for Hawaii.

For connection at Seattle, mail must leave Los Angeles the third day prior to date of sailing, not later than 5:30 p.m.

To connect at San Pedro for the Hawaiian Islands every other Saturday, mail leaves Los Angeles at 5:30 a.m. on Saturday.

Note—To connect at San Francisco mail must leave Los Angeles on dispatch made not later than 5:30 p.m. the day prior to date of sailing.

ARRIVALS AND DEPARTURES

ARRIVED, SUNDAY, JANUARY 22

Ship—	Time	From	Operator
CATHWOOD, tank steamer	12:40 a.m.	Balboa	Union Oil Co.
MEMOS H. WHITTIER, tank steamer	5:20 a.m.	San Francisco	Associated Oil Co.
LEWIS LUCKENBACH, steamer	5:55 a.m.	New York	Luckenbach Line
LULEA, motorship (Swed.)	6:10 a.m.	Portland	As. Wilmer Grain Co.
BOOBYALLA, motorship	9:30 a.m.	Seattle	Pacific S. S. Co.
SACRAMENTO, steamer	9:35 a.m.	San Francisco	Nelson S. S. Co.
PRESIDENT HAYES, steamer	9:36 a.m.	New York	Dollar Line
HARVARD, steamer	10:35 a.m.	San Francisco	Los Angeles S. S. Co.
MANCHURIA, steamer	12:45 p.m.	San Francisco	Panama-Pacific S. S. Co.
ELEANOR CHRISTENSON, steamer	2:20 p.m.	Savannah	Arrow Line
CATALINA, steamer	5:05 p.m.	Avalon	Wilmington Trans. Co.
FRANK H. BUCK, tank steamer	10:30 p.m.	Ventura	Associated Oil Co.
NECANICUM, steamer	11:00 p.m.	Coos Bay	Andrew F. Mahoney
BULANIEBCO, steamer	11:30 p.m.	Grays Harbor	Trans-Marine Line

SAILED, SUNDAY, JANUARY 22

Ship—	Time	For	Operator
ROYAL STAR, steamer (Br.)	6:15 a.m.	Vancouver	Blue Star Line
SWIFT LIGHT, tank steamer	7:30 a.m.	Fall River	New England Oil S.S. Co., Inc.
MONTAGUE, steamer	7:35 a.m.	Sidney	Amer.-Asst.-Orient Line
WILLSBORO, steamer	7:45 a.m.	New York	Williams Line
SAN QUIRINO, tank steamer (Br.)	8:30 a.m.	Lands End	Anglo-Mex. Petr. Corp.
CATALINA, steamer	10:30 a.m.	Avalon	Wilmington Trans. Co.
INDIA ARROW, tank steamer	11:30 a.m.	Baltimore	Standard Trans. Co.
RUTH ALEXANDER, steamer	1:30 p.m.	Seattle	Pacific S. S. Co.
HARVARD, steamer	3:20 p.m.	San Diego	Los Angeles S. S. Co.
S. C. T. DODD, tank steamer	3:25 p.m.	Seattle	Standard Oil Co. of Cal.
SACRAMENTO, steamer	5:05 p.m.	Norfolk	Nelson S. S. Co.
ECLIPSE, steamer	10:00 p.m.	Hyuguda	American-Pioneer Line
CELLINI, motorship (Italian)	10:00 p.m.	San Francisco	Navigazione Libera Triestina
CATHWOOD, tank steamer	5:40 p.m.	Vancouver	Union Oil Co.
MERICOS H. WHITTIER, tank steamer	6:10 p.m.	Avon	Associated Oil Co.

Movements between 9 p.m. and midnight estimated from operators' advices and radio reports.

TO ARRIVE AND SAIL TODAY

VESSELS DUE TO ARRIVE, MONDAY, JANUARY 23

Ship.	Berth.	From	Operator.
HUMBOLDT, steamer	88	San Francisco	L. A. & S. F. Nat. Co.
JACOB, steamer	160	Portland	Nelson S. S. Co.
ADMIRAL PEOPLES, steamer	154	Portland	Pacific S. S. Co.
HARVARD, steamer	165	San Diego	Los Angeles S. S. Co.
SINALOA, steamer (Mex.)	230½	San Francisco	Mexican States Line
CORINTO, steamer	188	Cristobal	Panama-Mail S. S. Co.
CATALINA, steamer	185	Avalon	Wilmington Trans. Co.
BIRCHBANK, motorship (British)	238	New York	Bank Line
KUROHIME MARU, steamer (Jap.)	240	Galveston	Commercial Navigation Co.
CANADIAN COASTER, steamer (Brit.)	57	Ocean Falls	Can. Gov. Mer. Marine
ENSLEY CITY, steamer	197	Honolulu	Isthmian S. S. Lines
KINDERDYK, steamer (Dutch)	187	San Francisco	Holland-American Line
MUNAMI, steamer	178	San Francisco	Transmarine Line
SULANIERCO, steamer	188	Newark	Amt. Kerr, Gifford & Co.
LENFIELD, motorship (Br.)	209	Dublin	American-Hawaiian Line
EUBANA, steamer	199	Avonmouth	Planet Line
FRANK H. BUCK, tanker	155	Avon	Associated Oil Co.
HOOBYALLA, motorship	154	Seattle	Pacific S.S. Co.
CALIFORNIAN, steamer	179	San Francisco	American-Hawaiian Line
LALEA, motorship (Swed.)	160	Astoria	Amt. Kerr, Gifford & Co.
LEWIS LUCKENBACH, steamer	233	San Francisco	Luckenbach Line
POMONA, steamer	189	San Francisco	Isthmian S.S. Lines
EUCARIBICO, steamer	189	San Francisco	Transmarine Line
ATLANTIC SUN, tanker	71	Philadelphia	Sun Oil Co.
SCOFAS, tanker (Dutch)	167	Melbourne	Shell Oil Co.
Admiral Peoples, San Diego, 1 p.m.	154	SAN GERARDO, Chile for Los Angles, 641 miles south of Los Angels.	
Harvard, San Francisco, 4 p.m.	165	FRANCIS H. POWER, Los Angeles for Balboa, 920 miles south of Los Angeles.	
Manchuria, San Francisco, 5 p.m.	153	HEMPRONE, Balboa for San Francisco, 1339 miles south of San Francisco.	
Corinto, San Francisco, 5 p.m.	188	MANATAWNY, Los Angeles for Balboa, 767 miles south of Los Angeles.	
Mariposa, San Francisco, 5 p.m.	230½	HAROLD WALKER, Balboa for Los Angeles, 650 miles south of Los Angeles.	
Bolivar, Salina Cruz & way ports, 5 p.m.	188	CEVTAURUS, Los Angeles for Balboa, 1072 miles south of Los Angeles.	
Catalina, Avalon, 10 p.m.	185	WILLSBILO, Balboa for Los Angeles, 969 miles south of Los Angeles.	
January 23—		SUNBEAM, Los Angeles for Balboa, 1141 miles south of Los Angeles.	
Harvard, San Francisco, 4 p.m.	165	**6 p.m., January 22**	
Jacob, Portland via S. F., 5 p.m.	160	D. G. SCOFIELD, Los Angeles for Balboa, 1845 miles north of Balboa.	
Chinese Prince, Seattle & way ports, 5 p.m.	158	HELEN OLMSTED, Balboa for Los Angeles, 1150 miles south of Los Angeles.	
Colombia, San Francisco, 5 p.m.	158	WEST MONTOP, Los Angeles for New York, 1289 miles south of Los Angeles.	
Knute Nelson, San Francisco, 5 p.m.	90	J. L. LUCKENBACH, Balboa for Los Angeles, 1341 miles north of Balboa.	
Catalina, Avalon, 10 a.m.	185	COYA, San Francisco for Paita, 1220 miles south of San Francisco.	
VESSELS IN PORT		MARIE BARKE, Balboa for Los Angeles, 1450 miles south of Los Angeles.	
Midnight, Sunday, January 22		S. C. T. DODD, Los Angeles for Point Wells, 1975 miles south of Point Wells.	
PASSENGER VESSELS		MUNAMI, San Francisco for Los Angeles, 90 miles north of Los Angeles.	
Bolivar, steamer (Mexican)	90	MONTEBELLO, Antofagasta for Los Angeles, 730 miles south of Los Angeles.	
Catalina, steamer	185	WILLSBORO, Los Angeles for Balboa, 180 miles south of Los Angeles.	
City of Los Angeles, steamer	153	LA PLACENTIA, Los Angeles, Antofagasta, 8420 miles north of Antofagasta.	
Knute Nelson, motorship (Norwegian)	90	CAPTO, Los Angeles for Balboa, 855 miles south of Los Angeles.	
Maverick, steamer	153	MONTAGUE, Los Angeles for Melbourne, 118 miles southwest of Los Angeles.	
Manchuria, steamer	153	KEROSHKE, Lisaine for Long Beach, 688 miles north of Long Beach.	
President Hayes, steamer	232A	MENTON, Los Angeles for Portland, 713 miles south of Portland.	
Yale, steamer	167	**SAN FRANCISCO STATION**	
CARGO VESSELS		**9 p.m., January 22**	
Boobyalla, motorship	154	PRESIDENT McKINLEY, Honolulu for San Francisco, 1391 miles west of San Francisco.	
Buffalo, steamer	241	STUART DOLLAR, San Francisco for Los Angeles, 412 miles from San Francisco.	
Californian, steamer	179	MOJAVE, Los Angeles for Balboa, 671 miles south of Los Angeles.	
Calmar, steamer	220½	DEROCHE, Los Angeles for Balboa, 357 miles from Balboa.	
C. H. Lawrence, Jr., steamer	92	MAUNAWILI, San Francisco for Bellingham, 831 miles from San Francisco.	
Daviahl, barge (British)	238	EYVIND BERGLE, Wilhardges for El Segundo, 400 miles from El Segundo.	
Eleanor Christenson, steamer	157	H. T. HARPER, Richmond for El Segundo, 309 miles from El Segundo.	
Hemrose, steamer (Norwegian)	90	HARRY LUCKENBACH, Westport for San Francisco, 240 miles from San Francisco.	
Highgate, steamer (British)	57	WEST HINTON, Portland for Nagoya, 250 miles west of Columbia River.	
Lulea, motorship (Swedish)	160	PAWLEY, Los Angeles for San Francisco, 400 miles west of San Francisco.	
Lewis Luckenbach, steamer	233	CALAMARES, New York for Havana, 90 miles from Cape Hatteras.	
Pomona, steamer	189	F. A. WARNER, Coos Bay for Los Angeles, 426 miles from Los Angeles.	
Silverfir, motorship (British)	238½	CHARLIE WATSON, Wilhardges for El Segundo, 343 miles from El Segundo.	
Swartenic, steamer	158	HENRY A. GROVE, San Francisco for Balboa, 854 miles from Balboa.	
Willsboro, steamer	241	RICHMOND, Los Angeles for Portland, 850 miles from Portland.	
Sulaniercio, steamer	164	PROVIDENCIA, Los Angeles for San Francisco, 74 miles from San Francisco.	
OIL CARRIERS		WEST NIVARIA, Seattle for Eureka, 150 miles from Eureka.	
Atlantic Sun, steamer	71	LENA LUCKENBACH, Los Angeles for Balboa, 1150 miles from Balboa.	
Broad Arrow, tanker	240	MISSOULA, Los Angeles for Grays Harbor, 675 miles from Grays Harbor.	
Dilworth, tanker	167	W. S. MILLER, Los Angeles for Powell River, 680 miles south of Powell River.	
Emma H. Coppage, tanker	107	ROYAL STAR, Los Angeles for New Westminster, 1250 miles south of San Francisco.	
Frank H. Buck, steamer	155	JAMES GRIFFITH, Britannia Beach for San Francisco, 94 miles from San Francisco.	
Helen Vincent, tanker	167	EUNA, Portland for San Francisco, 143 miles from San Francisco.	
Nora, tanker	241	KEWANEE, Avon for Los Angeles, 90 miles from Avon.	
Scopas, steamer (Dutch)	167	MALIKO, Hilo for San Francisco, 1370 miles from San Francisco.	
Varanger, tanker (Norwegian)	241	TASCALUSA, Los Angeles for Manila, 1955 miles west of Los Angeles.	
LUMBER CARRIERS		TAMAHA, Los Angeles for Manila, 717 miles west of Los Angeles.	
Covena, steamer	241	MEIOS, Honolulu for San Francisco, 1373 miles from San Francisco.	
Esther Johnson, steamer	223	CHUKT, Los Angeles for Tyuruni, 713 miles west of Los Angeles.	
John C. Kirkpatrick, steamer	56	H. M. STOREY, Richmond for Los Angeles, 336 miles from Los Angeles.	
Necanicum, steamer	177	LEME, San Francisco for Italy, 1174 miles from San Francisco.	
Skagway, steamer	241	YOCO, Philadelphia for San Francisco, 1418 miles from San Francisco.	
LOCATION OF BERTHS		PLUME, Australia for Los Angeles, 7851 p.m. from Los Angeles.	
Outer Harbor, 58 to 73.		MOJAVE, Los Angeles for Balboa, 671 miles south of Los Angeles.	
San Pedro, 76 to 86.		PACIFIC SHIPPER, Balboa for Los Angeles, 1150 miles south of Los Angeles.	
West Basin, 101 to 142.		MUNLEON, New York for Los Angeles, 850 miles from Los Angeles.	
Wilmington, 150 to 190.		BOHEMIAN CLUB, Los Angeles for Balboa, 1150 miles from Balboa.	
East Basin, 191 to 204.		AFGHANISTAN, Balboa for Vancouver, 1210 miles from San Francisco.	
Terminal Island, 205 to 241.		L. A. CHRISTENSON, Los Angeles for Balboa, 650 miles from Los Angeles.	
Long Beach, not numbered.		ALEX JOHNSON, Los Angeles for Champerico, 910 miles from Champerico.	
COAST AND GEODETIC SURVEY		BOLIVIA, Vancouver for Port of Spain, 94 miles west of San Francisco.	
TIDES, JANUARY, 1928		ROYAL STAR, Los Angeles for New Westminster, 1250 miles from San Francisco.	
Los Angeles Harbor		CHINESE PRINCE, New York for Los Angeles, 4330 miles from Los Angeles.	

HIGH WATER

Day	Time	Height	Time	Height
		Ft.		Ft.
23	9:17 a.m.	4.4	10:53 p.m.	4.9
24	9:56 a.m.	4.3	11:36 p.m.	4.5
25	10:37 a.m.	4.0	.....	.....
26	0:00 a.m.	4.4	11:23 a.m.	4.7
27	0:51 a.m.	4.5	12:19 p.m.	4.7
28	1:39 a.m.	4.7	1:24 p.m.	4.9
29	2:32 a.m.	4.8	2:24 p.m.	5.0
30	3:31 a.m.	4.8	3:24 p.m.	5.1
31	4:34 a.m.	4.8	4:31 p.m.	5.2

LOW WATER

Day	Time	Height	Time	Height
		Ft.		Ft.
23	3:50 a.m.	2.2	4:31 p.m.	—0.9
24	4:38 a.m.	2.1	5:16 p.m.	—0.8
25	5:25 a.m.	2.0	5:40 p.m.	—0.5
26	6:19 a.m.	2.0	6:16 p.m.	—0.1
27	7:07 a.m.	1.9	6:56 p.m.	0.3
28	7:56 a.m.	1.8	7:39 p.m.	1.1
29	8:46 a.m.	1.8	8:32 p.m.	1.8
30	11:00 a.m.	0.9	9:32 p.m.	2.1
31	12:15 p.m.	0.7	10:48 p.m.	2.4

SUN AND MOON

Day	Sunrise	Sunset	Moonrise	Moonset
23	6:56 a.m.	5:15 p.m.	7:52 a.m.	6:17 p.m.
24	6:55 a.m.	5:16 p.m.	8:37 a.m.	7:25 p.m.
25	6:55 a.m.	5:17 p.m.	9:20 a.m.	8:51 p.m.
26	6:54 a.m.	5:18 p.m.	9:43 a.m.	9:38 p.m.
27	6:54 a.m.	5:19 p.m.	10:18 a.m.	10:44 p.m.
28	6:53 a.m.	5:20 p.m.	10:47 a.m.	11:50 p.m.
29	6:53 a.m.	5:21 p.m.	11:21 a.m.	.....
30	6:52 a.m.	5:22 p.m.	11:56 a.m.	0:58 a.m.
31	6:51 a.m.	5:23 p.m.	12:39 p.m.	2:07 a.m.

RADIO REPORT

The Radio Corporation of America, in co-operation with the United States Health Service and the Seaboard's Institute, will receive reports through the KSE station at Los Angeles Harbor for medical and surgical services for ships at sea.

WILMINGTON STATION

Noon, January 22

NICTHEROY, Los Angeles for Balboa, 152 miles south of Los Angeles at 8 a.m.

ROYAL STAR, Los Angeles for Vancouver, 75 miles north of Los Angeles.

SAN QUIRINO, Los Angeles for Balboa, 40 miles south of Los Angeles.

LARRY DOHENY, Los Angeles for Balboa, 392 miles south of Los Angeles.

WILLIAM F. HUMPHREY, Los Angeles for Balboa, 370 miles south of Los Angeles.

OYLERIC, Los Angeles for Balboa, 319 miles south of Los Angeles.

F. J. LUCKENBACH, Los Angeles for Balboa, 300 miles south of Los Angeles.

SWIFT LIGHT, Los Angeles for Balboa, 43 miles south of Los Angeles.

JADDEN, Los Angeles for Balboa, 469 miles south of Los Angeles.

CHINCHA, Balboa for San Diego, 345 miles south of San Diego.

ELEANOR CHRISTENSON, Balboa for Los Angeles, 37 miles south of Los Angeles.

CHILSCO, Los Angeles for Tocopilla, 232 miles south of Los Angeles.

ARIO, San Francisco for Balboa, 823 miles south of San Francisco.

ENSLEY CITY, Honolulu for Los Angeles, 1935 miles east of Honolulu.

KINDERDYK, San Francisco for Los Angeles, 144 miles south of San Francisco.

KUROHINE MARU, Balboa for Los Angeles, 300 miles south of Los Angeles.

SULANIERCO, Longview for Los Angeles, 104 miles north of Los Angeles.

WEST MAIWAR, Los Angeles for Buenos Aires, 143 miles south of Los Angeles.

UNITED STATES NAVAL VESSELS IN PORT

Midnight, Sunday, January 22

BATTLE FLEET

CALIFORNIA (flagship.)

Division 3

PENNSYLVANIA (flagship.)

NEW YORK.

Division 4

NEW MEXICO (flagship.)

IDAHO.

MISSISSIPPI.

Division 5

WEST VIRGINIA (flagship.)

TENNESSEE.

MARYLAND.

FLEET BASE FORCE

PROCYON (flagship.)

RELIEF (hospital ship.)

KINGFISHER (minesweeper.)

TERN (minesweeper.)

SONOMA (tug.)

WATER BARGE 50.

OIL BARGES 27 and 28.

SUBCHASER 304.

EAGLE 34.

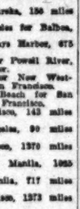

AIR MAIL SCHEDULE

Now in effect: Universal postage rate of 10 cents per half ounce anywhere in the United States or Canada applies on all matters sent via Air Mail.

Transcontinental air mail service to and from Southern California is operated in both directions daily, leaving Air Mail Airport (Los Angeles) at 7:30 a.m. Pacific Time and arriving at Hadley Field (New Brunswick, N. J.) at 8 p.m. Eastern Standard Time the second day. Arrival at the New York City postoffice is one hour later.

Westbound departure from Hadley Field is at 12:15 p.m. Eastern Standard Time, with arrival at Los Ange

WHAT'S DOING Today

Southern California Manufacturers' Exhibit, Southwest Building, 130 South Broadway. Daily 9 to 5. All welcome.

Hollywood Community Open Forum, Hollywood Chamber of Commerce, 6520 Sunset Boulevard, 7:30 p.m.

University of Southern California and Los Angeles Businapro Club merchandising conference, Alexandria, evening. Mrs. Mayne Matthay will speak on "Qualities Essential to Success in Merchandising."

Gipsy Smith revival services, First Methodist Church, Eighth and Hope streets, 7:30 p.m.

Los Angeles Electric Club luncheon meeting, Biltmore, noon.

Alpha Sigma Phi Alumni Council luncheon meeting, University Club, 614 South Hope street, noon.

Griffith Park Intercity Tunnels Association meeting, Guaranty Building, 6331 Hollywood Boulevard, 8 p.m.

Highland Council Parent-Teacher Association meeting, Toland Way School, 10:30 a.m. Mrs Harry Husten will speak on, "Why Have a Parent-Teacher Association."

Los Angeles Chapter of Hadassah meeting, Temple B'nai B'rith, afternoon. Dr. Luis G. Reynolds will speak on "Medicine of the Talmud."

Los Angeles Ebell Club meeting, clubhouse, afternoon. Branson De Cou will speak.

Los Angeles business and professional unit of the League of Women Voters' meeting. Los Angeles City Club, 833 South Spring street, evening.

Los Angeles City Teachers' Club meeting, clubhouse, afternoon. Mrs. Susan M. Dorsey will speak.

Los Angeles Woman's City Club breakfast meeting, 833 South Spring street, 11 a.m. Judge Georgia Bullock will speak on "Some Problems of the Municipal Court."

Los Angeles Verse Writers' Club meeting, Public library, evening.

Monday Club meeting, Bible Institute, 2 p.m. Prof. Alva McClain will speak.

Los Angeles Alaska-Yukon Club meeting, Disabled Veterans' Hall, 345 South Hill street, evening.

Open Forum, Pontous Evening High School, 1205 West Pico street, 7 p.m. Dr. Frederick Roman will speak.

Southwest Museum exhibit, Highland Park, afternoon.

Los Angeles Museum exhibit, Exposition Park, 10 a.m. to 4:30 p.m.

Illustrated lectures, scenic motion pictures, Chamber of Commerce, 10 a.m. to 4:30 p.m.

Motion Pictures

Broadway Palace, Broadway between Sixth and Seventh—"The Fortune Hunter."

Carthay Circle Theater, Wilshire at Carthay Center—"Sunrise."

Criterion, Grand and Seventh—"The Jazz Singer."

Grauman's Chinese, Hollywood and Orange—"The Gaucho."

Grauman's Egyptian, 6708 Hollywood Boulevard—"Baby Mine."

Lowe's State, Seventh and Broadway—"The Love Lorn."

Metropolitan, Sixth and Hill—"Wife Savers."

Million Dollar, Third and Broadway—"Love."

Tower, Eighth and Broadway—"The Wizard."

United Artist, Broadway near Ninth—"The Dove."

West Coast Boulevard, Washington and Vermont—"A Hero For a Night."

Biltmore, Fifth and Grand—"Wings."

Stage

Belasco, Eleventh and Hill—"Saturday's Children."

Belmont, Vermont and First—"It Pays to Advertise."

Egan Theater, Pico and Figueroa—"Undertow."

El Capitan, Hollywood and Highland—"Pigs."

Hollywood Playhouse, 1733 North Vine—"The Morning After."

Majestic, Broadway at Ninth—"Hit the Deck."

Mason, 127 South Broadway—"The Desert Song."

Mayan, Eleventh and Hill—"Bunny."

Mission Play, New Mission Playhouse—San Gabriel.

Moroseo, 744 South Broadway—"Oh, Mama!"

Music Box, Hollywood and Gower—"Vortex."

Orange Grove, 730 South Grand—"Kongo."

Philharmonic Auditorium, Fifth and Olive—Tito Schipa.

Playhouse, 940 South Figueroa—Dark.

Shrine Auditorium, Jefferson and Royal—"Boccaccio."

Vine-street, Vine and Selma—"Relations."

Varieties

Orpheum, Ninth and Broadway—Theodore Roberts.

Burbank, Sixth and Main—Burlesque.

Hillstreet, Eighth and Hill streets—Mitchell Lewis.

Pantages, Seventh and Hill—"Seventh Heaven."

Forum, 4050 West Pico—"The Covered Wagon."

KILLED IN ACCIDENT; HOLD INQUEST TODAY

POMONA, Jan. 22. — An inquest will be held Monday afternoon at 2 o'clock at the Todd & Reeves chapel to determine circumstances surrounding the death of Earl G. Wheeler, 21, 818 West Ninth street, who was hurt Thursday afternoon while working with a well rig. Mr. Wheeler died at the Pomona Valley Hospital yesterday morning at 9 o'clock

The man suffered a broken leg and other injuries when he was accidentally hurt while moving a well rig. Mr. Wheeler, the son of Mr. and Mrs. A. F. Wheeler, 818 Worth street, has lived in this city for the past sixteen years, having come here with his parents from Bartley, Neb. Others surviving the deceased are a sister, Thelma, and three brothers, Vern, Elvin and Lloyd, all of Pomona.

IDAHO UNIVERSITY NAMES MINNESOTAN

MOSCOW (Idaho) Jan. 22. (AP)—Dr. Frederick James Kelly, 47 years of age, dean of administration at the University of Minnesota, Minneapolis, this evening was elected and accepted the presidency of the University of Idaho, succeeding Dr. A. H. Upham.

EX-MAYOR OF TACOMA DIES

TACOMA (Wash.) Jan. 22. (AP)—Angelo Vance Fawcett, four times Mayor of Tacoma and one of the most prominent as well as picturesque figures of the city's life during nearly forty-five years' residence here, died today at his home at Greene Park, Fort Lewis. He was 81 years of age.

BUSINESS BREVITIES
(Advertising)

The Times Branch Office, 621 South Spring street. Advertisements and subscriptions taken. Telephone MEtropolitan 0700.

THE WEATHER
[Official Report]

LOCAL OFFICE, U. S. WEATHER BUREAU, Los Angeles, Jan. 22.—[Reported by H. R. Hershey, Meteorologist.] At 5 o'clock a.m. the barometer registered 29.17; at 5 p.m., 29.13. Thermometer for the corresponding hours showed 66 deg. and 54 deg. Relative humidity, 5 a.m., 65 per cent; 5 p.m., 72 per cent. Wind, 5 a.m., north, velocity 4 miles; 5 p.m., north, velocity 7 miles. Temperatures, highest, 69 deg.; lowest, 44 deg. Rainfall for season, 5.76 inches; normal to date, 7.04 inches; last season to date, 8.69 inches. Barometer reduced to sea level.

LOCAL FORECAST

For Los Angeles and vicinity: Unsettled today, with possible showers; tomorrow partly cloudy with moderate temperature.

STATE FORECAST

SAN FRANCISCO, Jan. 22.—Weather forecast:

San Francisco and vicinity—Fair and mild, gentle westerly winds.

Northern California—Generally fair, but unsettled in south portion; moderate temperature; gentle variable winds.

Sacramento and Santa Clara Valleys—Fair and mild; gentle variable winds.

San Joaquin Valley—Clearing; moderate temperature; gentle variable winds.

Southern California—Unsettled, moderate temperature, gentle westerly winds.

ARIZONA FORECAST

Fair Monday and Tuesday. Not much change in temperature.

TEMPERATURES

Stations—Conditions, 5 p.m.	Max.	Min.	Tempera-ture	Precip-itation
Abilene—Clear	58	41	0	
Baker—Partly cloudy	30	7	0	
Boston—Clear	30		0	
Buffalo—Clear	34		7	
Chicago—Clear	40		0	
Denver—Clear	54		0	
Des Moines—Clear	46		0	
Dodge City—Clear	56		0	
El Paso—Clear	56	42	.38	
Flagstaff—Clear	44	7	0	
Fresno—Cloudy	56	37	.02	
Galveston—Raining	46		.02	
Havre—Snowing	22		18	.02
Helena—Snowing	22		0	
Huron—Partly cloudy	38		0	
Kamloops—Cloudy	32		0	
Kansas City—Clear	46		0	
Knoxville—Cloudy	42		0	
Los Angeles—Clear	69	44	0	
Memphis—Cloudy	49		0	
Modena—Clear	46		0	
Seattle—Clear	36		7	
New Orleans—Cloudy	50		0	
New York—Partly cloudy	30		0	
North Head—Cloudy	44		.02	
Oklahoma—Clear	50		0	
Phoenix—Clear	62		0	
Pittsburgh—Cloudy	36		0	
Portland, Or.—Cloudy	40	32	.10	
Rapid City—Partly cloudy	40		0	
Red Bluff—Cloudy	48	44	.76	
Roseburg—Cloudy	46	36	.10	
Roswell—Clear	56		0	
St. Louis—Clear	46		0	
St. Paul, Minneapolis—Clear	30		0	
Sacramento—Partly cloudy	62	42	.10	
Salt Lake City—Clear	32		0	
San Diego—Partly cloudy	60	46	0	
San Francisco—Partly cloudy	54	42	0	
Santa Fe—Clear	42		0	
Seattle—Cloudy	42	28	.72	
Spokane—Cloudy	32	26	.06	
Tampa—Cloudy	58		.70	
Tonopah—Clear	36		0	
Tucson—Partly cloudy	70	38	0	
Washington—Clear	40		0	
Winnemucca—Snowing	34		.58	
Winslow—Clear	14		0	
Yuma—Partly cloudy	64		0	

PHILISTINE RUINS TO BE EXPLORED

Haverford College Group to Seek Light on Life in Beth Shamesh 1200 B.C.

PHILADELPHIA, Jan. 22. (AP)—In an effort to shed more light on the origin and culture of the Philistines, a Haverford College archeological expedition will uncover the ruins of the ancient Philistine city of Beth Shamesh, twenty miles west of Jerusalem.

Announcement was made tonight that the expedition under the leadership of Dr. Elihu Grant, professor of Biblical literature at Haverford, will sail for Palestine February 1. Dr. Clarence S. Fisher, former curator of the section in Egyptology of the University of Pennsylvania Museum, will act as scientific adviser of the expedition. Dr. Fisher is scientific adviser of the American School of Research with headquarters in Jerusalem. Excavations will begin in March and continue three months.

Beth Shamesh lies in the Valley of the Sorek River and is near the modern village of Ain Shems. Dr. Grant said he believes the expedition will reveal hitherto unknown facts concerning the Philistines.

Beth Shamesh was one of the metropolitan centers of Philistine life and flourished about 1200 B.C.

DISORDER IN BREAK OVER PRAYER BOOK

Demonstration Occurs at English Church Service; Police Guard Vicar

DARWEN (Lancashire, Eng.) Jan. 22. (AP)—Demonstrations against the asserted Anglo-Catholicism of the vicar, Rev. F. B. Lauries, took place in St. Cuthbert's Church here today.

Mild protests have occurred in recent Sundays concurrent with the rejection of the revised prayer book by the House of Commons but today, the first Sunday after publication of the Malinee conversations intended to bring about reunion of the Angelican and Catholic churches, 400 persons joined in the demonstration.

The parishioners protested against the "sung eucharist" by persistently singing hymns and prevpting the progress of the service. One man in the congregation took advantage of a momentary silence to read the thirty first article of the prayer book which denounces the sacrifice of the mass as a blasphemous fable.

When the vicar left the church he had a police escort and the crowd was booing him.

Electric Roads Boast of Low Fatality Mark

NEW YORK, Jan. 22. (AP)—Only one passenger out of every 155,000,000 carried by American electric railways was fatally injured last year, the American Electric Railway Association and the American Museum of Safety said today.

The statement was made in connection with announcement that the Louisville Railway Company, the El Paso Electric Company and the Tidewater Power Company of Wilmington, N. C., have been awarded Anthony N. Brady Memorial medals for outstanding accident-prevention and health-promotion records. The Pittsburgh Railways Company received honorable mention.

John Kimberly Dies in Redlands

NEENAH, (Wis.) Jan. 22. (AP)—John Alfred Kimberly, one of the founders of the Kimoerly-Clark Company, a paper concern, died at his home in Redlands, Cal., Saturday after a short illness, according to word received here today.

He amassed a huge fortune in the paper industry.

VITAL RECORD

DEATHS
With Funeral Announcements.

ABBOTT. Ruth Ann, at Compton, Cal., widow of Thomas Hamer Abbott; beloved mother of Walter G., Arthur M., John N., Charles N. Abbott and Nellie R. Rosebu.

Funeral services will be held Monday, January 23, at 10:30 a.m., from the chapel of Neal & Lemon, 423 East Main street, Compton. Interment at Compton Cemetery.

ANDERSON. Funeral for Georga E. Anderson, aged 78 years, will be held Tuesday afternoon at 2:30 o'clock from chapel of Custer & Christiansen, Covina.

AUSTIN. Evaline J. Austin, beloved wife of Walter S. Austin, mother of Sylvia, Virginia and Walter C. Austin.

Services will be held Tuesday at 3 p.m. from the Little Church of the Flowers, Forest Lawn Cemetery, under direction of the Ruppe Mortuary, 843 South Figueroa street, (Pittsburgh, Pa., papers please copy.)

BAIRD. In this city, January 20, 1928, Sally Baird, aged 59 years, beloved mother of Mrs. Jesse F. Brown, Mrs. Lewis Vogel and Albert A. Baird.

Funeral services will be held from the chapel of Robinson & Adair, 817 Venice Boulevard, Monday, January 23, at 10 a.m.

BAKER. Eli C. Baker, entered peacefully into eternal rest January 21, beloved husband of Ella C. Baker, father of Mrs. Georgia Barlow, Mrs. Rosalie Rueben and Clifford Baker.

Funeral services at the Little Church of the Flowers, Forest Lawn Cemetery, Tuesday, January 24, at 10 a.m. Peterson & Duckworth, directors.

BEARDSLEY. Mrs. Mary Hine Beardsley.

Remains at the chapel of W. A. Brown, Interment Youngstown, O.

BILZ. Services for Bruno G. Bilz today at 11 a.m. at the Little Church of the Flowers, Forest Lawn. Edwards Brothers, directors.

BRISACHER. Alexander Brisacher, January 22, 1928, at Nueces Hotel, beloved husband of Bertha Lagleider of San Francisco and the late Hermann Brisacher of Los Angeles.

Funeral notice later. Armstrong Funeral Home in charge.

CHAVEZ. Samuel Chavez.

Funeral today at 2 p.m. from Plaza Church. Gus Alvarez & Moore, directors.

CHITTENDEN. Funeral services for Helen G. Chittenden will be held today at 1:30 p.m. from the chapel of R. C. Dellenbaugh & Co., 630 Venice Boulevard.

COCHRAN. Services for Anna Cochran today at 3 p.m. at the chapel of Edwards Brothers, 936 Venice Boulevard.

COOPER. Anna E., at 1297 South Kenmore. Funeral services Tuesday at 2 p.m. from the Congregational Church, 1242 South Kenmore. Burdette Funeral Home in charge.

COOK. Services for Ruth Cook today at 9 a.m. from Pierce Brothers' chapel. Interment, Grand View Memorial Park.

COPELAND. The funeral services of Miss Mary Alice Copeland will be held today at 1 p.m. from the chapel of W. A. Brown, 1815 South Flower street.

CORKHILL. Remains of Charles J. Corkhill will be forwarded today by the Ruppe Mortuary, 843 South Figueroa street, to Rochester, N. Y., for services and interment.

COSBY. In Los Angeles, January 21, James B. Cosby, beloved husband of La Verna Cosby, son of Mrs. W. G. Cosby, brother of E. W. Cosby, Mrs. W. Wheeler, Mrs. M. Baldwin and Mrs. Alma Allison.

Funeral announcement later by L. G. Scovern Co., Glendale.

COUGHLAN. Services for Thomas W. Coughlan Tuesday at 11:30 o'clock from St. Paul's Cathedral. Interment, Hollywood Cemetery. Pierce Brothers, directors.

COUNTS. Services for Pierre Counts will be held today at 8 a.m. from the Church of Our Lady of Lourdes, 3769 East Third street, under direction of the Ruppe Mortuary, 843 South Figueroa street.

DAVIDSON. At 10776 Tabor street, Palms, Cal., Abraham D. Davidson, aged 65 years, beloved husband of Mrs. Margaret Davidson, father of William J., James and Alexander Davidson of Palms, Cal., David Henry Davidson of Burlington, Iowa, and Abraham D. Davidson, Jr., of Philadelphia, Pa., and son of the late Rev. John Davidson of Dungolon, Ireland.

Funeral services today at 11:30 a.m. from the chapel of W. A. Brown, 1815 South Flower street.

DUPONT. Marie Louise Dupont, late of 360 South Kenmore street, beloved mother of George Dupont.

Remains in care of the Ruppe Mortuary, 843 South Figueroa street.

EDDINGTON. Josephine, widow of the late A. Elvington, passed away January 22 in San Diego.

Funeral Tuesday, January 24, 2 p.m. from White-Emerson chapel, Whittier.

FRANKEL. Service for Benno Frankel today at 3 p.m. from Pierce Brothers' chapel.

GEER. January 22, F. B. Geer.

Remains at the chapel of W. A. Brown, 1815 South Flower street. Notice of funeral later.

GEORGE. Remains of Alice V. George were forwarded last night by the Ruppe Mortuary, 843 South Figueroa street, to Oakland, Cal., for services and interment.

GROVER. At 350 North Avenue 52, Albert A. Grover.

Funeral services at Crosse's, Highland Park, Tuesday at 2 p.m.

HADDOCK. January 20, Mary A., beloved wife of James A. Haddock; loving daughter of Mrs. Alice Koester; sister of Edward, Martin and William Koester, Mrs. Frank Beck and Mrs. David Bowler.

Funeral Monday at 8:45 a.m. from the residence, 5045 West Avenue 26; thence to the Church of the Divine Redeemer. Interment Calvary Cemetery. Godeau & Martinoni, directors.

HANSEN. Services for Rev. George A. Hansen will be held Tuesday at 2 p.m. from the Ruppe Mortuary, 843 South Figueroa street.

HEWITT. Services for Elvira Hewitt today at 10 a.m. from Pierce Brothers' chapel. Interment, Inglewood Mausoleum.

JOHNSON. Services for Jessie B. Johnson will be held Tuesday at 11 a.m. at the Hollywood Cemetery chapel. E. Clair Overholtzer Co., directors.

KENDALL. Masonic services for William S. Kendall will be held Wednesday at 2 p.m. from the Ruppe Mortuary, 843 South Figueroa street.

KENNEDY. January 21, Charles L., son of Mr. and Mrs. Charles E. Kennedy of 2465 San Pasquel street, Pasadena, aged 17 years.

Funeral at the chapel of Turner & Stevens Co., Marengo at Holly street, Pasadena Monday at 10:30 a.m.

KIEFABER. At 619 South Mariposa avenue, January 20, 1928, John Frank Kiefaber, husband of Florence R. Kiefaber.

Funeral services at the Little Church of the Flowers, Forest Lawn, Monday at 12 noon.

KIFF. The funeral services of Lyman W. Kiff will be held today at 10 a.m. from the Little Church of the Flowers, Forest Lawn Cemetery. W. A. Brown, funeral director.

LOFTUS. Anna Agnes Loftus.

Remains at Brown Brothers, 925 West Washington street, until Tuesday. Services and interment at Joliet, Ill.

Le BOLD. Services for Elizabeth Le Bold today at 3 p.m. from the Little Church of the Flowers, Forest Lawn Cemetery. Pierce Brothers, directors.

MacDONALD. At 1550 West Fiftieth street, Mrs. Margaret M. MacDonald, aged 75 years, beloved mother of John H. MacDonald.

Funeral services today at 1:30 p.m. from the chapel of W. A. Brown, 1815 South Flower street.

McREYNOLDS. Strictly private services for Mary I. McReynolds today. Pierce Brothers, directors.

MEANS. Richard Henry Means, late of 3186 South Western avenue, a former student of Polytechnic High School.

Funeral services Tuesday at 2 p.m. at the Delmer A. Smith Mortuary, 721 West Washington. Interment, Hollywood Cemetery.

MENKE. January 20, Edward H. Menke, father of Edward F. Menke and Mrs. Peter Mayer.

Funeral services at Bresee Brothers' chapel, 855 Figueroa, Monday at 3 p.m.

MOORE. January 22, at 908 Fourth street, Santa Monica, George E. Moore.

Announcement of funeral later by Pierce Brothers.

MOOTHART. Amy Moothart, aged 67 years.

Remains at the chapel of Whittier Brothers, 8580 Long Beach Boulevard. Interment, McPherson, Kan.

MOOTHART. Edith Moothart, aged 42 years.

Remains at the chapel of Whittier Brothers, 8580 Long Beach Boulevard. Interment, McPherson, Kan.

NAZARIAN. Funeral services for Harry F. Nazarian will be held at Crosse's, Highland Park, today at 3 p.m.

PAINTER. At 5632 Ash street, Evelyn B. Painter, beloved wife of F. E. Painter.

Funeral services at the residence, Wednesday at 10 a.m. Crosse's, Highland Park, directors.

PETERSON. Peter C. Peterson.

Remains at the chapel of W. A. Brown, 1815 South Flower street. Notice of funeral later.

POWERS. Catherine Powers, January 21, aged 64 years.

Remains at Whittier Brothers, 8580 Long Beach Boulevard. Mass at St. Matildas' Church, Huntington Park, Tuesday, January 24, at 9 a.m. C. G. Mowatt in charge. (Ouray, Colo., papers please copy.)

QUINN. John Quinn.

Remains in care of Gus Alvarez & Moore.

RAINWATER. The funeral services of William T. Rainwater will be held today at 2 p.m. from the chapel of W. A. Brown, 1815 South Flower street.

RICKETTS. The funeral services of Mrs. Alida C. Ricketts will be held today at 11 a.m. from the chapel of W. A. Brown, 1815 South Flower street.

ROBERTSON. Funeral services for Hugh Robertson today at 2 p.m. in the chapel of George B. Remington, 1132 South Flower street.

ROWLEY. At Alhambra, January 21, 1928 John Rowley aged 61 years, a native of New York, husband of Rowena E. Rowley and father of John, William and Robert Rowley.

Funeral Tuesday at 2 o'clock at the Church of Our Saviour, Rosss Road, San Gabriel. Turner, Stevens & Turner, Alhambra, directors.

SALCEDO. Mrs. Ida Salcedo.

Remains at the chapel of Gus Alvarez & Moore.

SANDSTEDT. Services for Maria Sandstedt will be held today at 3 p.m. from the Ruppe Mortuary, 843 South Figueroa street.

SCHNAUFFER. At 736 North Harvard, January 22, Etta H., wife of Orris S. Schnauffer, mother of Otto R. Schnauffer.

Remains at Bresee Brothers, 855 Figueroa.

SCOTT. The funeral services of Mrs. Mary R. Scott will be held today at 3 p.m. from the chapel of W. A. Brown, 1815 South Flower street.

SORBEN. Remains of Margaret M. Sorben were forwarded last night by the Ruppe Mortuary, 843 South Figueroa street, to Williston, N. D., for services and interment.

DEATHS
With Funeral Announcements.

SMITH. At 495 South Euclid avenue, Pasadena, Cal., W. H. Smith, aged 78 years, beloved brother of Mrs. Gertrude C. Godley and Miss Julia E. Smith of Pasadena and Edward Brockway Smith of Brentwood, Cal.; a member of North Fairfield Lodge No. 261, F. & A. M., North Fairfield (O.) Crown Chapter No. 72, R. A. M., and No. 31 Commandry Knight Templars, Pasadena, Cal.

Funeral services today at 1 p.m. from the Masonic Temple, 206 South Euclid avenue, Pasadena. Interment, Inglewood Cemetery. W. A. Brown, funeral director.

STEPHENS. Services for John Henry Stephens today at 2 p.m. from Pierce Brothers' chapel.

STILLWELL. Elnora G. Stillwell, late of 807 North June street, beloved wife of Harold E. Stillwell, mother of David Willard Stillwell, daughter of Mr. and Mrs. Leonard D. Whittemore of Pasadena, sister of Rex Whittemore of Pomona; member of Utopia Chapter No. 441, O. E. S.

Announcement of funeral later by the Ruppe Mortuary, 843 South Figueroa street.

STOFFER. January 19, Elizabeth C. Stoffer, at the home of her daughter, Mrs. W. H. Henderson of 2417 Abrems avenue, Eagle Rock.

Funeral services will be held Tuesday at 1 p.m. from the Little Church of the Flowers, Forest Lawn Cemetery. Reynolds & Eberle Mortuary, Pasadena, in charge.

STROHM. In this city, January 20, 1928, John Strohm, aged 76 years, beloved brother of Thomas Strohm of this city and Mrs. Lizzie Herbstreither of St. Louis, Mo.

Funeral services will be held from the chapel of Robinson & Adair, 817 Venice Boulevard, Monday, January 23, at 2 p.m.

THOMAS. William H., late of 1136 West Fifty-second street, beloved husband of Mrs. Carrie Thomas.

Funeral services Tuesday at 2 p.m. from the Rosedale Funeral Church, 1816 Tobeman.

THOMPSON. Services for Nellie Florence Thompson today at 10:30 a.m. from Pierce Brothers' chapel, instead of 10 a.m. as previously announced. Interment, Pithian, Ill.

TIMM. Fred D., at 215 West Ninety-third street. Funeral services Wednesday at 11 a.m. from the Rosedale Funeral Church, 1816 Tobeman.

TOMCRAY. January 22, at 1371 West Twentieth street, Eleanor M. Tomcray, beloved wife of Alex C. Tomcray, loving mother of Mrs. William H. Sutton.

Announcement of funeral later by Pierce Brothers.

VAUGHN. Services for Virginia C. Vaughn will be held today at 2 p.m. from the Ruppe Mortuary, 843 South Figueroa street.

VILLEGAS. Inocencio C., at his home in San Fernando, former agent of Southern Pacific Railroad in Chatsworth, Cal., husband of Mary L. Villegas, father of Isabel and Joseph Villegas.

Funeral from St. Ferdinand's Church, San Fernando, Monday at 9 a.m. Interment, Oakwood Cemetery, Chatsworth, Cal.

WELTER. January 21, Helen A. Welter, at her late residence, 1915 West Forty-third street, beloved wife of Alfred M. Welter; loving mother of Mrs. Reba Hayes, Arthur and Howard Welter.

Remains at Edwards Brothers. Funeral services Tuesday, January 24, at 2 p.m., from the Little Church of the Flowers, Forest Lawn.

WESTHAFER. At Casper, Wyo., Arthur D. Westhafer, aged 39 years, beloved husband of Mrs. Katherine Westhafer and father of Hazel Westhafer of Casper, Wyo.; member of Wind River Lodge No. 25, A.F.&A.M., Shoshoni, Wyo.

Funeral services Tuesday, January 24, at 10 a.m., from the chapel of W. A. Brown, 1815 South Flower street.

WESTOFF. William Westoff.

Private funeral Tuesday, January 24, at 10 a.m., from the chapel of Gus Alvarez & Moore.

WILLIAMS. January 18, Dr. Charles C. Williams, aged 78 years, formerly of Boston, Mass. Masonic funeral services at Bresee Brothers' chapel, 855 Figueroa, Monday at 10:30 a.m.

WOERZ. Late of 2237 Maple avenue, Bertha Jane Woerz, loving daughter of Mr. and Mrs. E. C. Woerz, sister of Edward Woerz.

Funeral Tuesday, January 24, at 9:30 a.m. from the chapel of Walter C. Blue, Inc., 717 West Washington street. Interment, Mt. View Cemetery, San Bernardino, Cal.

WOLFF. At 1210 West Sixty-sixth street, January 21, Mrs. Louise Caroline Marie Wolff.

Funeral services at Bresee Brothers' chapel, 855 Figueroa, Tuesday at 10 a.m.

WORSTER. January 22, Myrtle Coy Worster, beloved wife of Henry F. Worster, loving sister of Mrs. A. A. Moorman of Santa Barbara.

Announcement of funeral later by Pierce Brothers.

FUNERAL DIRECTORS

EDWARDS BROTHERS, INC.
SERVICE, ECONOMY, RELIABILITY
926 Venice Boulevard (10th street.) WE. 5848.

BRESEE BROTHERS
FREE PARKING IN OUR PRIVATE GARAGE
855 SOUTH FIGUEROA. FA. 5125.

BEN ISHAM—PERSONAL SERVICE
WASHINGTON COMPANY. Moderate Prices
735 West Washington street. WE. 5615.

E. CLAIR OVERHOLTZER CO.
WE. 6147. 1236 South Grand.

WASHINGTON CO., J. D. ROBINSON
735 West Washington street. WE. 5615.

GARRETT BROTHERS
920 Venice Boulevard (10th street.) WE. 5809.

SHARP & O'CONNOR CO.
901 VENICE BOULEVARD. WE. 4448

GEO. A. FITCH, INC. A. E. MAYNES
1391 SOUTH HOPE STREET. WE. 5040.

REMINGTON FUNERAL HOME

CEMETERIES

BEAUTIFUL HOLLYWOOD CEMETERY
Mausoleum-Crematory-Columbarium
HOLLYWOOD CHAPEL, the most artistic little chapel on the Pacific Coast, available for funerals without cost.
CRYPTS $225.00
6200 SANTA MONICA BOULEVARD
HEmpstead 5930. HOlly. 8455.

The INGLEWOOD PARK CEMETERY
is only twenty minutes from the city's center. A most beautiful MEMORIAL PARK that is worth seeing. Information to visitors gladly given. City office, TR. 4487. Cemetery office, TR. 1331.

FOREST LAWN MEMORIAL PARK
Among the Hills
The Cemetery Unusual
Cemetery, Mausoleum, Crematory
HOME OF
THE LITTLE CHURCH OF THE FLOWERS
Glendale Avenue and San Fernando Road
Telephone Albany 1121.

MAUSOLEUMS
ANGELES ABBEY MAUSOLEUM
Entombment crypts as low as $100.
Vaults for ashes from $25.
Information 603 Central Bldg., 6th at Main Sts. TUcker 9532.

FOREST LAWN MAUSOLEUM
Anchored in the rock
of the everlasting hills
FOREST LAWN MEMORIAL PARK
Glendale Avenue and San Fernando Road

INGLEWOOD PARK MAUSOLEUM
is massive and solid. An everlasting BURIAL PALACE that has few equals.
City office, TR. 4487. Cemetery office, TH. 1361.

TONGUE-TIED VICTIM HALTS HIS WEDDING

LONDON, Jan. 22. (Exclusive)—Because he became tongue-tied at his wedding and was unable to utter the words "I take this woman for my lawful wedded wife," Alexander Cummings, a soldier of Tidworth, Salisbury Plain, and his bride-to-be, Margaret Atkins, decided to call the ceremony off until the bashful bridegroom could face the pastor. Seventy people were present at the ceremony and the affair was going along smoothly until the couple strode up the aisle to be made man and wife. Then Cummings was unable to speak.

THIS NINE OUGHT TO MAKE MONEY

Willows Baseball Team Has Two Bank Presidents Among Players

WILLOWS, Jan. 22. (AP)—This town in Glenn county claims the distinction of being the only community in the country having two bank executives on a baseball team. Ellis J. Levy, president of the Bank of Willows, and Frank Brenneman, president of the First National Bank, Willows, belong to the team.

PLATICAS DE LOS LUNES

Por el Profesor R. Guerrero
DEL DEPARTAMENTO ESPANOL DE "THE TIMES"

Ruego a mis lectores que, por via de ejercicio, se tomen la molestia de trasladar al castellano las cartas y frases sueltas que van a continuación, y que he tomado de la Correspondencia Comercial de Max A. Luria:

Gentlemen:

I beg to acknowledge receipt of your favor of the 28th ult., inclosing an order for one gross pencils. In compliance with your request, I shall try to ship the above order within a few days.

I have already sent you under separate cover my latest catalogue containing a price list for all the articles I manufacture. I trust that you will be able to select some for your next order.

I shall be very pleased to grant you the terms of payment you mention in your letter, namely, 2 per cent for payment by check within thirty days, or no discount against a ninety-day draft accepted on the receipt of the shipping documents.

Please inform me by return mail whether these terms are entirely satisfactory to you. Thanking you for your order, I am,

Very respectfully,

Dear Sir:

We are in receipt of a letter from the American Lead Pencil Company, asking us to confirm your order for twenty gross XX pencils.

In order to hasten the shipment of these pencils we decided to forward them by parcel post to our branch in your city. You will be informed in due time of their arrival. Inclosed please find our bill.

Thanking you for this item of business, we are

Very respectfully yours,

Gentlemen:

I take pleasure in informing you that I am in receipt of your esteemed order of the 29th ult., and that I am hurrying it on so that it reaches you next week.

I am shipping the goods by the Porto Rico Express Company.

On receipt thereof, kindly send me a check for the amount as per inclosed bill.

I hope these goods will please you and that you will honor me with your further orders.

Thanking you, I am

Very truly yours,

Gentlemen:

Our representative has just written us that you have ordered twenty pieces of our XXX poplin. We thought that we did not have this number in stock at present, but we found that we still had fifteen pieces, which we have shipped you by insured parcel post. There are five packages, each containing three pieces. We shall send you the balance of the order as soon as we receive this number from our factory.

These poplins have been well received everywhere, and we urge that you place an order for more by return mail before our new stock is again sold out.

Thanking you for your favors, we are

Very truly yours,

Dear Sir:

We are pleased to inform you that we received your letter enclosing your bill and shipping documents relative to the shipment of merchandise we ordered of you some ten days ago. A week later we received the goods, and we were very well pleased with their quality and packing.

The lot is so good that we fear we shall be short of them soon. We should ask you, therefore, to ship at once fifteen pieces of the same number and quality.

Please find enclosed a sample of another cloth thirty-six inches wide. If you have this number in stock, kindly inform us at what price you sell it and when you can ship it. We need this cloth at once.

Awaiting your early reply, we are,

Very truly yours,

(1) An auto truck does not travel so fast as a passenger car. (2) They intended to place a new car on the market. (3) They were informed through their agent. (4) Do you think they manufacture cars of this kind now? (5) They asked them to send a design of the car. (6) They enclose a bill for the amount. (7) They had just given me an order. (8) If it was impossible for you to send me the order you should have written to me. (9) They were obliged not to accept the napkins. (10) He thanked me in advance. (11) Please send me the handkerchiefs as soon as possible. (12) I do not wish to be hurry-harassed. (13) The order was delivered on time. (14) The order will be shipped via the Panama Canal. (15) They will pay cash for the goods. (16) We shall ship the goods consigned to you. (17) It is very necessary that you place this mark on the bale. (18) In filling out the consular declaration, use the word "generos" only. (19) They instructed them to doublefold the goods. (20) They are convinced that we are a responsible firm. (21) He paid for the shirts by check within thirty days. (22) On receiving the goods, he accepted the draft. (23) Your terms are entirely satisfactory to us.

SAFETY ZONES FOR DOLLARS

Practical Ways of Investing in Home Ownership, Savings Accounts, Life Insurance and Dependable Investment Securities

CXXVII.—A WISE INVESTOR AND A SUCKER

The chief difference between a wise investor and a sucker is that the wise investor constantly seeks to find weaknesses and faults in a contemplated investment; the sucker refuses to look at anything but the bright side. He doesn't stop to think that a business can be no better than its management. He doesn't wish to bother with such details as whether the company has sufficient working capital to meet competition, operate successfully and meet possible depression in business.

It is because of this universal situation that this series has stressed continually the importance of ascertaining the honesty and ability of management, and the current assets, or working capital position of a business enterprise. For example:

Suppose & Co. has a good business. Funded debt, representing bonds agains its plant, is moderate. Earnings are good. Current assets, made up chiefly of cash, of supplies and finished goods on hand—inventories—and of money owing from customers, amount to $20,000,000. Current liabilities amount to $5,000,000, consisting mainly of current borrowing from banks and of bills owed for supplies and raw materials. According to those figures, which we will accept only as they are handed us by a reputable security dealer or certified accountant, we see that net current assets are $15,000,000.

That's a satisfactory showing, especially when we remember that about 90 per cent of the business of this country is conducted on credit or by means of credit. With $20,000,000 current assets and only $5,000,000 current liabilities, Suppose & Co. has a good cash supply to carry on its business. Better, it is in a favorable position to borrow if the business needs more working capital. Should a company agree on its bond issue to maintain current assets at 150 per cent of—or two and one-half times—current liabilities and with $20,000,000 current assets and $5,000,000 current liabilities the business can borrow $5,000,000 more and still maintain the agreed ratio. Current assets are money in the pocket. The business that hasn't money in its pockets isn't likely to be a good investment.

(Next article: "It Takes Capital to Run a Business.")

Heavier Penalty Favored in War on Bootleggers

WASHINGTON, Jan. 22. (AP)—More severe penalties for large bootleggers was recommended by Assistant Secretary Lowman in indorsing the stand of Mrs. Mabel Walker Willebrandt, Assistant Attorney-General, who advocates maximum penalties of five years and $10,000 fines for liquor conspirators.

"Federal authorities will have difficulty in enforcing the law," said Lowman, "as long as the maximum penalty remains at a year and a day in prison as bootleggers operating on a $100,000 scale are willing to take the risk of serving

The Times
LOS ANGELES

VOL. XLVII. MONDAY MORNING, JANUARY 23, 1928. —PART II. 20 PAGES. POPULATION: By the Federal Census—(1927)— 576,673. By the City Directory—(1928)—1,250,000

EYES
RAGUA
...y Again to
...Week
...ministration
...End
...Purpose of
...gation
...22. (AP)—The ...inistration and ...araguan ques... end now that ... outlined be... conference at ...o relationships ... of the West...
...d Democratic ...t while the ...Secretary Kel... conference ...al understand... ...uld do noth... ...dministration, ...what they be... the President ...American poli... ...or the Senate
...WS
...n which the ...this question ...determine as ...s on the sub... largely Re... who want a ...ation into the ...ation with a ...wal of Ameri...
...istration Sen... ...nator rest as ...ot meet with ... Borah of the ...mittee and ...ative of the ...They want an ...e in the out...
...today that it ...Senate inves... ...h the purpose ...ting construc... ...pful to a bet... ...h the Central
...NG
...s Committee ...e already are ...t such Demo... ...bers of that ... of Virginia ...hold that be... ...an formulate ...ust ascertain ...e understand... ...which the ad... ...ed into with
...to come be... ...ions' Commit... Wednesday, at ...r, Hedin and ...hing on the ...re to be dis... ...tee is author... ...an inquiry ...vits Secretary ...e Department
...WS
...y outlined his ...he committee ...ual statement
...some action ...his week rela... ...s for an in... ...of Nicaragua ...an Relations ...mittee has not ...n and I am ...re the extent ...stigation.
...tion, however, ...ll enter upon ...h the view of ...something con... ...ing helpful to ...g with the ...untries. We ...ell what the ...stion is what ...e to insure a ... more har... ...n the future ...he Senate can ...gram.
...e war-making ...ity interested ...te to the use ... The com... to investigate ...t it does not ... its duty in
...) Jan. 22 (AP) ...oy, appointed ... to supervise ...idential elec... ...ay with serv...
...me quarters ...sis; material... ...electoral law ...oved by the ...ent and now ...ington Con...
...es insists on ...he Senate is ...riginal draft ...eeks. Senate ...ificant pres... ...bear on the ...by that body
...LDCAT ...OST PIPE ...(Exclusive) ...truction Com... ...ost drill pipe ...ell which was ...le. The hole ...and ten-inch ...nted at 3835
...ER ...OTTEN ...Winning ...rtician ...Self
...n. 22. (AP)— ...in which ...winning ...the horse ...should be ...r, Robert ... of age, ...Cal., sent ...brain hete ...was on ...ng 813.78. ...was found ...specified ...a pauper's ...given for

Scalp Health means Hair Growth

Eliminate dandruff, itching scalp, falling hair and you eliminate the forerunners of baldness. The Thomas' scientific treatments do just this. Our specialized method revitalizes the scalp and promotes the growth of new hair. Scalp health means hair growth.

We are NOT physicians; we are hair experts. We prevent and eliminate baldness by promoting the growth of new hair.

1928 THOMAS Inc.

915 Commercial Exchange Bldg. 8th & Olive Sts. Los Angeles

209 Taft Building Cor. Hollywood Blvd. & Vine St. Hollywood

Hours 10 A.M. to 7 P.M.

Arnold 'ALOPECIA (Loss of Hair)

Don't Let That C... Turn Into "Flu"

That cold may turn into "Flu," C... or, even worse, Pneumonia, unless take care of it at once.

Rub Musterole on the congested ... and see how quickly it brings ...

As effective as the messy old mustard plaster; does the work without ...

Musterole, made from pure ... mustard, camphor, menthol and ... simple ingredients, is a counter-... which stimulates circulation and ... break up the cold.

You will feel a warm tingle as it ... ters the pores, then a cooling sensation ... that brings welcome relief.

At the first sign of a cold or ... head take Musterole Cold Treatment. They usually give prompt relief.

MUSTEROLE
WILL NOT BLISTER
Better than a mustard plaster

Forever FREE from ASTHMA

There's really no need to suffer longer. All forms of ASTHMA, Hay Fever and Bronchial troubles disappear when you take ASTHMA-KAPSULS—the scientific, tried and true method of overcoming these troubles QUICKLY and POSITIVELY. Gone, GONE to stay—"As we said 3 times a day is sure to do"—Permanently. Write name and address at once and we'll tell you about it FREE.

Asthma-Kapsul Company
731 Rust Bldg., Tacoma, Wash.

GAS

Relieved with One Take

IF you have any stomach or intestinal trouble that causes gas, send this notice with 5c for a week's trial of O & H Tablets to Old Mission Laboratories, Pasadena, California.

Assorted sizes at all druggists

FINE FOR CHILDREN

Give them a good start in life—happy smiles and healthy looks. Children need a mild corrective occasionally to regulate stomach and liver. Dr. Edwards' Olive Tablets are a vegetable compound mixed with olive oil. They tone up and regulate the sluggish liver. Not a nasty calomel, but a habit-forming medicine, but a pleasant remedy for constipation, sour stomach, torpid liver, bad breath, and similar disorders. Dr. Edwards, a well-known family physician of Ohio, prescribed these tablets for many years in his own practice. Children love them and like to take them. Recommended by mothers and grandmothers for their olive color. Dr. Edwards' Olive Tablets overcome these troubles so that many children are subject to them. Their bodies in active healthy condition, skin clear and eyes bright with the glow of perfect health. 15c, 30c and 60c.
—[Advertisement.

PILES AND FISTULA

Permanently conquered without pain, operation or detention from business or pleasure. The method is safe, sure, guaranteed. Write today for free book and other Rectal Diseases. Consultation and ambulance fee refunded. Send for Free Book

Pacific Coast Proctological Clinic
Suite 1124 Lane's Bldg., Cor. 7th & Hill Sts.
H. F. Kay, M.D. Sec. & Treas. L. C. Miller, M.D. Pres.

Buy A Business!

Whatever your occupation or capital, you can secure one to fit your requirements in the columns of

...ATORS BEGIN ...N FOR HONORS

...d Thousand Students ...Start Work Today

...Nichols Urges Adequate ...dy of Constitution

...f Reference Books on ...ubject Suggested

...d thousand students in ...entary schools of Cali... Nevada and Arizona, ...ve the official announce... ...of the opening of the ...ational and Third In... ...al Oratorical Contest, ...e The Times yesterday, ...gin preparations today ...r the contest. While ...d students, particularly ...who have participated in ...r contests, have been ...k work on their ora... ...r the past month or so, ...e majority of the stu... ...ceived the firing of the ...gun to make their de... ...take part in the world-...petition.

...e will burst today with ...contest and by the close ...minute in the various ...expected to have their ...campaign pretty well

...Nichols, debate coach of ...y of Southern Californ... ...ch has been placed in ...e contest for the Pacific... ...yesterday advised all stu... ...ected to take part in the ...d start work on their ora...

THE TIME TO LOSE

"...e time to lose," he said, ...who have not already ...ing done for their ora... ...much to be done. A ...ation cannot be written ...contest has a thorough ...of its subject. In addi... ...classroom instruc... ...with the Constitution, ...ents will find that it will ...to considerable out...

...during which the Con... ...framed is one of the ...s in the history of the ... The students will ...ations reading absorb... ...ional. It will be a ...for the entrants to fail ...reparation before ...their orations."

LIST OF BOOKS

...e a list of reference ...ed by class students of ... which the oration ...ch will materially help ...ming their preparatory

...1—"Text of America" Shall ...Be?" ...2—"Address to Congress and ...Constitution." ...3—"Address to Congress ...Constitution." ...4—"Address of Abraham Lincoln, ...Origin and Purpose of the Constitution." ...5—"Address of the Constitution ...Its Origin and Purpose." ...6—"Address of the Constitution ...Its Origin and Purpose." ...7—"Constitution of the United States." ...8—"Constitutional History of the United States." ...9—"Constitutional History of the United States." ...10—"The Constitution We Live ...Under." ...11—"Address to the Several ...Legislatures." ...12—"Address to the American Peo... ...of the United States." ...13—"Address to the People of the United ...States." ...14—"Address to the People of the United ...States." ...15—"Address to the People of the United ...States." ...16—"Address to the People of the United ...States." ...17—"Address to the People of the United ...States." ...18—"Address to the People of the United ...States." ...19—"Address to the People of the United ...States." ...20—"Address to the People of the United ...States." ...21—"Address to the People of the United ...States." ...22—"Address to the People of the United ...States." ...23—"Address to the People of the United ...States." ...24—"Address to the People of the United ...States." ...25—"Address to the People of the United ...States." ...26—"Address to the People of the United ...States." ...27—"Address to the People of the United ...States." ...28—"Address to the People of the United ...States." ...29—"Address to the People of the United ...States." ...30—"Address to the People of the United ...States." ...31—"Address to the People of the United ...States." ...32—"Address to the People of the United ...States." ...33—"Address to the People of the United ...States." ...34—"Address to the People of the United ...States." ...35—"Address to the People of the United ...States." ...36—"Address to the People of the United ...States." ...37—"Address to the People of the United ...States." ...38—"Address to the People of the United ...States." ...39—"Address to the People of the United ...States." ...40—"Address to the People of the United ...States."

...(Continued on Page 2, Column 3)

WHERE "THE TIMES" STANDS

In a characteristic attempt to misrepresent the position of The Times with regard to the Colorado River development program and particularly the suggestion made by The Times on Thursday that individual differences as to details of that program should be laid aside in the interests of harmony and immediate action, Hearst's Los Angeles Examiner declares editorially that this suggestion by The Times is a "grudging surrender of the last remaining objector to Colorado River control and utilization" made "after seven years of vituperation, bunk and prevarication in opposition to Boulder Dam . . ." etc. Referring directly to the publisher of The Times the Hearst paper continued: "Chandler has always placed the protection of his Mexican ranch ahead of the security of the American farmers and lands in the Imperial Valley and the domestic water needs of his home community. His intemperate attacks upon our neighbors in Arizona and slanders upon the elected representatives, organizations and newspapers supporting the Boulder dam bill have hindered action by many who did not understand his stupidly selfish motives . . ." etc.

The Times is accustomed to petty vilification at the hands of the enemies of the public interest which The Times has always sought disinterestedly to serve. The Times is aware that the Hearst newspapers, smarting under public obloquy following the recent exposure of their gigantic attempted frauds upon the public through the sensational exploitation of "Mexican documents" which Hearst himself now admits were wholesale forgeries, will hesitate at no other falsification in their effort to revenge themselves upon all whom they consider to have had any part in that humiliating exposure. The Times is not concerned by attacks upon itself or upon its publisher, having full confidence in the ultimate justification of its disinterested course. But, lest this silly attack upon the effort of The Times to compromise the differences of the parties at interest in the Colorado development program should mislead any of those who are not familiar with the long and involved record of plans and negotiations for river control, The Times deems it proper briefly to set forth anew its position on this public question—a position taken years before the river problem became a national issue, one which The Times has maintained consistently and without deviation and which it occupies today.

This position is not a matter of mere present assertion but one of public record, unequivocally set forth in the official files of Washington, in the minutes of scores of public hearings on the question, in the records of a long succession of commissions and other bodies which have considered the river problem and in the files of The Times itself over many years.

The Times was the first newspaper to urge the necessity of Colorado River control for flood protection, water conservation and power development. It was the first newspaper to suggest and support the plan to accomplish this control by means of a dam at Boulder Canyon. It was the first newspaper to direct attention to the immense waste of potential water and power wealth by the unrestrained flow of the Colorado to the sea. It was the first newspaper to suggest that the city of Los Angeles should take a leading share in the development and advantages of this power development. It was the first newspaper to urge protection of Imperial Valley from the recurrent menace of destructive floods by means of a dam in the river which would not only hold back seasonal high water but would store it for irrigation purposes in seasons of minimum flow. It was the first newspaper to espouse the project to bring water from the Colorado River to Southern California by a great aqueduct. In support of these several projects The Times has published more news and editorial matter than all other Los Angeles newspapers put together. While the alien-owned and alien-directed Hearst papers have delayed the consummation of the development plans by support of political candidates and cliques who saw in the river project only an opportunity to further their own interests, The Times has urged from the beginning that the undertaking be completely divorced from politics and that only economic considerations and equity for all should weigh in the negotiations.

Seven years ago, before the Colorado River question had come into the public eye and long before the Hearst newspapers had given it consideration, favorable or otherwise, the publisher of The Times set out in detail the position of this newspaper and of himself personally on the subject. On that occasion, April 27, 1921, he urged upon the authorities at Washington the immediate advisability of causing under government auspices, a dam to be built at Boulder Canyon for the several purposes of flood protection for Imperial Valley, the storage of water for irrigating more than 1,000,000 acres of rich but arid lands in California and Arizona and the production of at least $12,000,000 worth of hydroelectric power for the benefit of the industries of the Southwest, with especial view to the increasing needs of Los Angeles for cheap and ample power.

While it is impossible, for lack of space, to quote even a small fraction of the immensely voluminous matter published by The Times in support of the program thus set forth, the letter itself, one of the first to appear in the official record on the subject, is of some historical interest. It follows, verbatim:

April 27, 1921.

Hon. John W. Weeks, Chairman
United States Water Power Commission,
Washington, D. C.

My dear Mr. Secretary:

Confirming our conversation of April 22, I beg to send you herewith a memorandum for your information and reference, in connection with the Boulder Canyon power irrigation and reclamation project in the valley of the Colorado River.

The early development of this important project is of the most vital importance to the whole Pacific Southwestern country. The best informed people in the Southwest who have thoroughly investigated this project, believe that the enterprise can best be worked out and handled by private capital under a government permit with the city of Los Angeles taking a very substantial interest in the project. The building of this dam, which will create the largest storage reservoir in the world, will accomplish three things, each one of which will be a very great value and importance to the whole territory above mentioned.

(1.) The engineers estimate that the dam will produce a minimum of $12,000,000 gross annual receipts for power sold at the lowest wholesale rates now prevailing in the United States.

(2.) It will enable the government and the States involved, together with the holders of private lands in the Valley of the Colorado, to irrigate upward to 1,000,000 acres of rich arid land that is now a desert waste.

(3.) It will restrain the annual floods which menace with destruction every year during the annual overflow of the river six or seven hundred thousand acres of below the sea level and intensively cultivated land in the Imperial Valley

(Continued on Page 2, Column 4)

Expert House-Furnishing Proves Drawing Card

Homemakers on Hand

Above, visitors at House No. 1 at 4954 Cromwell avenue, Los Felix; below, throngs view house No. 3 at 208 South McCarty Drive, Beverly Hills.

THRONGS STUDY BEAUTY IN HOME

"Times" Enterprise Attracts 63,000 Persons

Traffic Blocked in Rush to Observe Furnishings

Hostesses Kept Busy All Day Answering Queries

BY VALERIE WATROUS

Approximately 63,000 people visited the six houses in The Times home-beautiful educational exhibit yesterday. They began arriving long before the opening hour of 1 o'clock and during the afternoon cars lined both sides of the streets for more than a block each way. Police were detailed to handle traffic at some of the exhibits.

A conservative estimate of the number of visitors at the various houses yesterday is 15,300 at No. 1, No. 2, 5800; No. 3, 8600; No. 4, 7900; No. 5, 12,400, and No. 6, 13,000.

Within thirty minutes of the opening hour at House No. 1, 4954 Cromwell avenue, Los Felix, a call for traffic officers went in to the Police Department. Two men were detailed to keep cars moving and to control traffic to allow visitors to cross the streets from their parked cars along Los Felix.

At the big house everything was in readiness. Promptly on the minute the doors were thrown open. The stream of people, coming in groups which continued throughout the afternoon and until the closing hour at 10 o'clock, began crossing the threshold. The houses will be open today at the same hours.

TO LAST DETAIL

It was more than a house completely equipped and in order. It was a home, beautifully and tastefully furnished, revealing the newest ideas in rugs, draperies, china, silver and every other detail.

The smartly gowned hostess was quickly lost as the crowd grew. Women came with notebooks and pencils. They were seen seated in corners and standing in doorways busily writing descriptions of color combinations, the manner in which drapes were hung, the fabric used.

"Is this the newest way to arrange draperies?" one woman demanded, indicating the handsome cretonne drapes that reached the floor with the glass curtains coming to the edge of the window sill. She was assured that the work had been correctly done. An expression of dismay overspread her pleasant face. "Oh, dear! And I just bought some new side drapes and they're short!"

MORE THAN EDUCATION

"Education in home furnishing," another woman was heard to echo. "It's a revelation!" This was as much a tribute to Barker Brothers, who supplied the furniture, as it was to Mrs. R. E. Thomas, who selected it.

The big house on Cromwell avenue was leased by the Frank Meline Company and cost $39,500, without the furnishings. It is equipped as a beautiful home should be to the last detail of the kitchen. Through the charming cretonne blinds of this room, veiled by smart cotton marquisette curtains, edged with colorful ruffles of plain voile, the afternoon sunshine was pouring. Here the visitors stopped to inspect, to comment, to inquire.

One prosperous-looking man was heard to observe that a house with such a kitchen and maid's apartment should go a long way in solving the servant problem. "Color in the kitchen," one of the new slogans of the day, is exemplified in the tiling, the finish of the woodwork and in the artistic window treatment.

Bowls and vases of flowers supplied by the Alexandria Florist were found in all the rooms and gave a true Southern California atmosphere to the house. This concern furnished flowers for the beautification of each of the six homes, which gave an added touch of refinement to the rooms.

HOUSE CONGESTED

House No. 2, at Rockliffe Drive, Hollywoodland, also had a generous attendance. Attendants were compelled to halt visitors from time to time to allow those within the house to reach the exits. Here the crowds came early and remained until a late hour. And, here, too, were earnest women with notebooks and pencils. This house was furnished by the Goodan-Jenkins Company under the direction of Mrs. Thomas, who instituted the home beautiful campaign.

At houses Nos. 5 and 6, costing $7950 and $8900, at Forty-third street and Sierra avenue, Leimert Park, the same interest was evidenced. Visitors at these houses were the true "home-owner" type, keenly appreciative of the good taste revealed in the charming interiors.

Within a block of these houses is an elementary school and a golf club lies but a few minutes' drive to the westward. This subdivision is in the vicinity of Angeles Mesa, convenient to Western avenue. That educational facilities and recreation were so near at hand brought many comments from visitors who thronged the houses all day.

PARKING IN DEMAND

Over at 208 South McCarty Drive, Beverly Hill house No. 3 was the center of interest. This also was true of House No. 4 at 123 Hayworth avenue, Beverly Green. Parked cars lined the streets for two blocks in each direction. The houses are well designed and lend themselves readily to the plans of the expert. Good taste and thoughtful selection quickly turned them into homes in the real sense of the word.

During the afternoon salesmen reported that three houses were sold in the Beverly Green subdivision as a result of the interest created by the "home beautiful" campaign.

Each of the six houses is distinguished by a sign which reads: "Los Angeles Times Home Beautiful Exhibit." "Model home" signs erected in sections near The Times homes have led to some confusion. Visitors should look for the "Los Angeles Times" sign, which has been set out on the grounds and at the corners of the traffic arteries to indicate the turn-off toward the homes.

FLEET WILL BATTLE AT LONG RANGE

Dreadnaught Squadron to Put to Sea Tomorrow for Three-Day Workout

Preparation and rehearsals for the two culminative gunnery exercises of the year—long-range battle practice and force practice—will occupy the dreadnaught squadron this week, all ships putting to sea early tomorrow for three days of intensive work.

Long-range battle practice, on the results of which 50 per cent of the annual competitive gunnery scores of the individual battleships depend, will be fired next week. The fleet will go to sea early on the morning of the 30th inst. and remain until the practice is completed, with a point off Santa Cruz Island as the nightly rendezvous. The week of February 6 to 12 will be spent in port, all units undergoing machinery overhaul, conducting communication tests and landing-force drills in preparation for the exercises in Hawaii next spring.

Force practice, in which sixty-five ships of the Battle Fleet will simultaneously participate, will be fired during the week of February 13 to 19, with execution of the exercise scheduled for the 16th. The fleet will remain at sea until the exercise is completed, basing nightly at a point off the Coronado Islands.

Night battle and antiaircraft practice, followed by a secret experimental gunnery exercise, will occupy the battleship divisions thereafter until March 26, when all units begin preparations for the cruise to Hawaii, on which the entire fleet departs April 9.

New System of Lighting to be Tried at Studio

Frank Murphy, chief of the Warner Brothers' film studio electrical department, yesterday was named by a committee of the Academy of Motion Picture Arts and Sciences to conduct experiments with the new incandescent lighting system with which it is proposed to replace the present method of lighting sets in the motion-picture studios. Murphy will head a body of cameramen, laboratory technicians and electrical engineers in conducting the experiments.

Saving of one-half the present electrical costs is claimed for the new incandescent lights by manufacturers of the new type of equipment. The committee of the Academy of Motion Picture Arts and Sciences has accepted the proffer of Warner Brothers studios as a laboratory and demonstration site.

BAIL ROW SHOWDOWN NEAR

Dismissed Defendant Expected to Be Reindicted and Bar Report Looked for This Week

A climax in the investigation of asserted bail bond irregularities in the District Attorney's office launched when County Auditor Payne testified before the grand jury that he has evidence that the county has been defrauded of $5000 in a single instance, is expected within a few days, investigators said yesterday.

Payne also has reasserted his charges before the judiciary committee of the Los Angeles Bar Association, which is conducting an inquiry into the bail-bond situation at the request of Superior Judge Hollzer, in whose court the asserted $5000 fraud took place in June, 1926.

At that time in Judge Hollzer's court Assistant Chief Deputy District Attorney Murray obtained the dismissal of a defendant on grave charges on the grounds the defendant was in prison elsewhere. The bond was exonerated to Attorney Elconin. Attorney Howell Richardson also represented the defendant.

Payne says the defendant in the case was not in jail, but at liberty and that the county is loser $5000.

Lewis H. Allen, the defendant dismissed, is expected to be reindicted today by the retiring grand jury as one of its last official acts. Allen is said to be at liberty in Florida.

The investigating committee of the bar association is expected to make its report to Judge Hollzer this week.

(Continued on Page 2, Column 2)

G.A.R. Head to be Visitor Here Next Saturday

Elbridge L. Hawk, commander-in-chief of the Grand Army of the Republic, will visit Los Angeles for three days beginning Saturday, according to announcement made yesterday by A. E. Deems, division commander of the Sons of Union Veterans of the Civil War. Commander Hawk is a resident of Sacramento.

A meeting of all presidents and commanders of all the Woman's Relief Corps, Grand Army, Ladies of the G.A.R., Daughters, Sons and Auxiliary, and all orders allied with the Grand Army, will be held today at 1:30 p.m. at Patriotic Hall, 1816 South Figueroa street, to arrange for entertainment of Commander Hawk, members of his staff and other national officers.

WHA-AT! NO FLIRECLACKERS!

Chinatown Velly Mad as City Bans Fireworks Today on 2478th Birthday Anniversary of Confucius and Seventeenth Year of Celestial Republic

Dismay spread over Chinatown yesterday at the prospect of celebrating the 2478th birthday of Confucius today without the customary popping of firecrackers. It was little less than an outrage, as the older Chinese saw it, that a custom more than twenty-four centuries old should be halted simply because of a whimsical Los Angeles city ordinance.

Here and there a small boy glanced furtively about yesterday, then knelt down, touched off a tiny firecracker, scooted for safety lest an unsympathetic policeman call the patrol wagon. A venerable Mongolian, unable to resist the temptation, lighted a whole package of them, tossed them out into the street, then stood puffing blissfully on his pipe until the noise had ceased. Others paused to smile and nod approval, but for the most part New Year's Eve in the Chinese quarter was merely another day.

Today, according to the more communicative residents, marks the seventeenth anniversary of the Chinese republic and therefore has a double significance. The younger generation, however, clings to the Christian calendar, it was pointed out, and merely joins in the Confucian celebration as a mark of respect for its elders.

The new year celebration will continue for two weeks, during which time there will be much feasting and a parade that will be headed by Tsewje, the traditional dragon. The silken has been carried through the streets of Chinatown for the past twenty years and is being patched and decorated for his coming appearance at a yet undetermined date.

While the ancient Chinese custom calls for the meeting of debtor and creditor on New Year's Day, at which time the books are balanced and all debts settled, it is said, by authorities in Chinatown that there will be few such meetings in Los Angeles this year. The Chinese now make a practice of paying their bills from month to month, as do the Americans, and except in few instances will there be any long-standing accounts to be settled, it was said.

The Lancer

by Harry Carr

MR. LIONEL BARRYMORE, the actor, is very hard on prohibition.

He says that American art, literature and drama have produced nothing worth while since the Eighteenth Amendment descended upon us.

INSPIRATION

Following Mr. Barrymore's gloomy analysis, it would appear that all that any country needs to start the glow of heavenly inspiration among the higher arts, would be an energetic distillery or two.

Why not plant one or two in the Arctic regions. The Eskimos seem to have plenty of time on their hands and would doubtless be glad to be inspired to great works.

SOLDIER TOYS

Word comes from Germany that the children over there are all demanding toy soldiers again—a fact which seems especially to depress the ladies and gentlemen who cry for peace.

It is undoubtedly true that peace suffers by not being more picturesque.

I see movie audiences thrill and get moist in the vicinity of the lachrymose glands when they see West Point on the screen. I do not notice any similar display of dramatic emotion at the spectacle of a righteous citizen swearing to an income-tax return.

THE GLITTER OF LIFE

Our old friend Mars has an unfair advantage—with the German Garde du Corps with its gleaming breastplates; the Black Watch, the Horse Guards of London; the Chasseurs of France; the Hungarian Hussars; the old Imperial Guard of Russia.

These famous regiments supplied something that a public must have.

Just so, the pomp and ceremony of the throned kings were their strongest defense until a tortured Europe found that when war comes, all this display is not so entertaining.

TOM MIX'S VISION

My old friend Tom Mix is going to shake the dust of California from his feet; and go to South America to make pictures.

He is leaving a pretty good country; but he is going to another mighty good one.

I believe that the greatest opportunities now in the world lie south of the Equator.

Some of the most beautiful cities in the world are in South America, and life there has a charm not to be found in any Anglo-Saxon civilization.

Incidentally, one of the greatest newspapers published anywhere in the world is printed in South America.

Samuel J. Keese Funeral Service Will be Today

Funeral services for Samuel J. Keese, pioneer Southern California electrical engineer, will be conducted at the First Unitarian Church at 10 a.m. today.

Coming to California in 1887, Mr. Keese first lived in Pasadena, where he was employed by the General Electric Company, which was making a survey of Col. Howard's electric railway, one of the first to be established in the United States. He built and exhibited one of the first arc-lights seen in Pasadena and also installed the lighting plant for the Mt. Lowe Railway. In 1900 he removed to Los Angeles as a member of the company of Rhodes & Keese, which for several years was the only electrical supply house in the city. He installed the first telephone system established in the West Indies. He was an official of the Southern California Academy of Sciences for twenty-five years and at the time of his death was its president.

Mr. Keese leaves a son and three daughters.

AUNT HET

BY ROBERT QUILLEN

"I wish now I had fixed something nice for supper, but I didn't know Pa was over his mad spell."

(Copyright 1928, Publishers Syndicate)

Mother of Murderer Hickman Arrives in Los Angeles Today to Aid in Son's Defe

FOX APATHETIC IN CELL AT JAIL

Slayer Still Ill as Result of Spinal Tests

Parent Expected to Reach Here at 9 a.m.

Father of Killer to Meet Estranged Wife

Hurrying to Los Angeles to be beside her son when he begins his fight for life Wednesday in Superior Court at his trial for the brutal murder of 12-year-old Marion Parker, Mrs. Eva Hickman, mother of William Edward Hickman, confessed fiend-slayer, is scheduled to arrive here this morning at 9 o'clock. She will be accompanied by an elder son, Alfred, a student at the University of Kansas.

Mrs. Hickman left Kansas City early Saturday morning, according to dispatches from that city. Her departure was unannounced to Attorney Jerome Walsh, chief of the defense staff, who had agreed with the mother to wire her when he wished her to leave, Walsh said.

PLANS IN ABEYANCE

While the mother is rushing coastward, Thomas Hickman, father of the son who murdered the little Parker girl and then dismembered her body, is awaiting a meeting with the woman he abandoned many years ago and whom he has not seen since his last brief visit with the family in 1926. The elder Hickman arrived here Friday and has had but one visit with the self-admitted murderer.

Plans for receiving the mother and her first meeting with her son were not completed yesterday by Attorneys Walsh, Richard R. Cantillon and Frank Stevers, the defense counsel. It is expected, however, that they will aid her as much as possible in seeing her son shortly after her arrival.

Both prosecution and defense attorneys yesterday spent a day of rest in preparation for the intensive work of today and tomorrow arranging for the start of the sanity hearing.

MANY WITNESSES

Dist.-Atty. Keyes announced that the prosecution has summoned thirty-eight witnesses, who will testify that the child-slayer is sane. Most of these witnesses are acquaintances of Hickman, who had opportunity to know him during his employment in the bank, and while he resided with his mother and sister in Alhambra.

Two principal prosecution witnesses will be Mrs. H. G. Driskell and Welby Hunt. Hickman made his home with Mrs. Driskell for several weeks after his arrival in California in December, 1926. She has made an extensive statement to prosecution investigators covering the daily life of the killer as she knew him.

Welby Hunt, indicted jointly with Hickman for the slaying of C. Ivy Toms, Rosehill druggist, has announced his intention of appearing as a prosecution witness and telling of his intimate acquaintance with the child-slayer on their trip here. Hunt, according to his attorney, A. Gray Gilmer, will aid the prosecution attorneys in clearly establishing the sanity of Hickman, and will relate to the jury details of his companionship with the mutilator that will show Hickman above the average high-school boy intellect. Gilmer will be in constant attendance at the sanity hearing, preparing to defend Hunt, when his trial for the druggist's murder is started February 1.

ALIENISTS TO HELP

In addition to the witnesses, tests and examinations conducted by seven alienists will make up a part of the evidence obtained to block the insanity defense. The two lengthy confessions of Hickman also will be used to convince the jury of the slayer's sanity, Dep. Dist.-Atty. Murray stated.

"More than two weeks will be required to hear the Hickman case," Attorney Murray asserted yesterday, "but no serious delay is anticipated in obtaining a jury. Such a check to a swift hearing might occur if the trial concerned both guilt and insanity. The hearing which begins Wednesday is strictly on the insanity defense. The 'not guilty by reason of insanity' plea entered by Hickman is an admission of the brutal murder, and the interrogation of the jury panel will be confined almost entirely to questions covering information on Hickman's state of mind."

Four alienists will be arrayed against the prosecution by Defense Counsel Walsh, and thirty-five depositions procured in Missouri, Oklahoma and Arkansas will be offered attempting to depict Hickman's early life and environment. Definite plans as to the testimony of the slayer's mother, father and brother and their appearance in the witness chair awaits the meeting today and a later conference between the parents and the killer's counsel, Walsh said.

YOUTH STILL ILL

Hickman, whose illness as a result of spinal fluid tests caused Dist.-Atty. Keyes to deny defense pachiatrists further access to the prisoner, still is being held behind this ban, according to Assistant Jailer Bogle.

The Fox spent a quiet Sunday, sleeping most of the day and paying but scant attention to newspapers. He seemed unmoved by the knowledge that his mother will arrive here today for the purpose of doing her best to save him from the gallows.

Unable to stand for any length of time since the spinal puncture was made, Hickman, however, has slept well, his jailers said. For a short time yesterday he was taken on the roof of the jail and allowed to lie in the sun in an effort to rid him of a severe headache and other ills which followed the test.

Attorney Cantillon indicated an effort will be made today by defense alienists again to see Hickman and expressed the belief that the ban will be lifted.

ART FORUM OPEN TO PERSONS INTERESTED

The art forum of the California Art Club, on Olive Hill, is in session every Monday evening at 8 o'clock and all interested are invited to attend the gatherings. There is no admission charge. Tonight's subject for discussion is "What Art Has Gained from the Past," to be led by Arthur Millier, Times art critic, who is acting as host this month. The announced purpose of the forum is to devise and develop art interests in the Southland.

SAX TELLS PLANS FOR PICTURES

Gotham Productions Will Spend $500,000 During First Half of 1928

SAM SAX.

Bringing complete plans for a $500,000 production program for the first six months of 1928, Sam Sax, president of Gotham Productions, arrived yesterday from New York City, and immediately went into conference at Universal City with Carrol Sax, production manager for Gotham, and Harold Shumate, production supervisor for the organization.

On his arrival President Sax announced that seven features already are scheduled, with the 1928 schedule to be launched today with the beginning of activities on "Turn Back the Hours," from the stage melodrama by Edward J. Rose. Howard Brotherton has been borrowed from Warner Brothers to direct, while Myrna Loy, also from Warners, will play the leading role opposite Walter Pidgeon. Others signed for the cast by Carrol Sax include Sam Hardy, Ann Brody and Georgia Stone. The scenario was written by Jack Jungmyer.

The other productions on the 1928 schedule are "The Chorus Kid," by Howard Rockey; "The Head of the Family," by George Badolph Chester; "The Man Higher Up," by Reginald Wright Kauffman; "United States Smith," by Gerald Beaumont; "Through the Breakers," by Owen Davis; and "Hell Ship Bronson," by Norton Parker; the latter to feature Mrs. Wallace Reid.

From the outlook in the East, the producer forecasts unusual prosperity for the independent producers in 1928, and states his belief that clever stories with casts of high class players made at moderate cost will take the place of elaborate productions costing in the hundreds of thousands.

ZONE FIGHT ON OIL WILL ARISE SOON

Federal Court Will Hear Rindge - Standard - City Views on Drilling

One of the most hotly contested suits on the Los Angeles zoning ordinance will be fought out in Federal court shortly when the case of the Marblehead Land Company, of which Mrs. May K. Rindge is the head, and the Standard Oil Company against the City Council of Los Angeles, come to trial.

The plaintiffs in the action assert that the Standard Oil Company has a lease from the Rindge interests on the Arnas Rancho, near Culver City, for drilling oil and that the district contains possibilities of great wealth in oil, whereas the city asserts that millions of dollars' worth of property in the district will be injured by the appearance of oil derricks. The case will be heard in Judge James's court.

RAIL HEADS TO ATTEND FRUIT MEET

Jobbers Make Plans to Entertain Hundreds at Convention Next Week

Representatives of many railroads including the executives are scheduled to attend the Western Fruit Jobbers' Association convention at the Biltmore next week, it is indicated by William Garfitt of Chicago, secretary of the association. The three executives are J. E. Tausig, president of the Wabash line; James Gorman, head of the Rock Island system, and William Sproule, president of the Southern Pacific. The Union Pacific, Santa Fe, Pennsylvania, Erie and other lines will have vice-presidents or other officials here. Mr. Garfitt is at the Biltmore making advance arrangements for the convention.

Three special trains, two out of Chicago and a third out of Kansas City will bring between 400 and 500 eastern delegates to the convention over the Southern Pacific lines. Another 1000 fruit and produce men are expected from California and other western States.

Local committees under the direction of H. S. Haseltine of the American Fruit Growers, Inc., general chairman, are arranging for the entertainment of the convention visitors.

SHOWDOWN IN BAIL ROW NEAR

(Continued from First Page)

If the charges are sustained, those accused are liable to disbarment and probable prosecution, the investigators say.

Another investigation by the efficiency bureau of the County Civil Service Commission will get under way perhaps Wednesday at that body's meeting. If the charges are sustained in that quarter, those in county service found guilty of inefficiency are subject to instant dismissal under the rules of the county charter.

Meanwhile investigators employed in the matter say they constantly are amassing material indicating other irregularities which will be presented to the proper authority at the proper time.

TESTS ANNOUNCED BY CIVIL SERVICE BOARD

The United States Civil Service Commission announces the following open competitive examinations: Physiotherapy aide, commercial artist, toxicologist, junior engineer, draftsman, architectural, structural, electrical engineering, topographic, senior typist and stenographer. Further information and application blanks may be obtained from the United States Civil Service Board at the postoffice.

Thanks for the Buggy Ride, They Giggled in Glee

Thirteen Wampas Baby Stars Get A iring in 1928 "Star" Baby Carriage

ORATORS BEGIN RUN FOR HONORS

(Continued from First Page)

Majority Rule: a Study in American Political Development."

Fenning, Mae.—"The Fathers of the Constitution; A Chronicle of the Establishment of the Union."

"The Framing of the Constitution of the United States."

Ford, P. L.—"The Evolution of the Constitution of the United States, Showing That It Is a Development of Progressive History and Not an Isolated Document, Not Struck Off at a Given Time, or an Imitation of English or Dutch Forms of Government."

Haines, C. G.—"The American Doctrine of Judicial Supremacy."

Hill, D. J.—"Americanism, What It Is, Contains the Crisis in American Constitutional History."

Hosmer, J. K.—"Constitutional and Political History of the United States." Eight volumes.

Lincoln, Abraham.—"Inaugural Address, New York, February 27, 1861."

Lodge, H. C.—"The Democracy of the Constitution and Other Addresses and Essays."

McLaughlin, A. C.—"The Courts, the Constitution and Parties; Studies in Constitutional History, and Parties."

McMaster, J. B.—"The Framers and the Framing of the Constitution. In His "A History of the People of the United States."

Marshall, John.—"The Political and Economic Doctrine of John Marshall."

Norton, T. J.—"The Constitution of the United States, Its Sources and Its Application."

Pierson, C. W.—"Our Changing Constitution."

Powell, J. W.—"Constitutional Studies."

Tansill, F. M.—"Story of Our Constitution."

Taylor, H. C.—"Origin and Growth of the American Constitution."

Thorpe, F. N.—"Constitutional History of the United States." Three volumes.

United States Constitutional Convention.—"Study or Weak Government? In Great Debates in American History." Volume III-36.

West, H. L.—"Federal Power; Its Growth and Necessity."

Wheeler, H. P.—"Daniel Webster, the Expounder of the Constitution."

Willoughby, W. W.—"The Supreme Court of the United States, Its History and Influence on Our Constitutional System."

Wilson, Woodrow.—"Constitutional Government in the United States."

Wise, J.—"The Constitution of the United States."

Beveridge, A. J.—"Life of John Marshall."

INTERCOLLEGIATE CONTEST ENTRIES CLOSE MARCH 15

Entries to the Fourth National Intercollegiate Oratorical Contest on the Constitution, being conducted by the Better American Federation of California, will be closed March 15, it was announced at the local headquarters yesterday. The national finals will be conducted here June 21, in which seven contestants will compete for cash prizes ranging from $350 to $1500. Several thousand college orators are expected to enter the contest.

All details, it was said here yesterday, are being handled through the contest headquarters, 1917 National Press Building, Washington, D. C. Any bona-fide undergraduate student in any college or university in the United States is said to be eligible to enter the contest provided he or an official of the college which he attends notifies the national headquarters by letter prior to March 15.

Regional divisions, and semifinal meeting places within each region, will be announced March 29. Each college will be required to select its representative by April 15. The regional semifinals will be held April 20, and the sectional finals, which are the national semifinals, will be held from May 17 to 29.

Only original orations, which can be delivered in ten minutes, will be accepted. The orations can be written on any of the following subjects: The Constitution, Washington and the Constitution, Hamilton and the Constitution, Jefferson and the Constitution, Marshall and the Constitution, Franklin and the Constitution, Madison and the Constitution, Webster and the Constitution, and Lincoln and the Constitution.

Last year more than 500 colleges participated in the contest for which a total of 25,000 orations were prepared.

FEW KNOW DETAILS OF OUR CONSTITUTION

Less than 100,000 persons in the United States fully understand the national Constitution, and not 1000 are capable of defending the governmental institutions when attacked by radical agitators, according to Joseph T. Cashman, past president of the Civil Legion, whose address, "Knowledge of the Constitution," was read over KNX yesterday by J. Edward Keating, California State chairman of the Legion. This is the first of a series of speeches to be broadcast in a nation-wide campaign to "sell America to Americans," being sponsored locally by the Better America Federation of California.

"Oh, but nothing can destroy our government,' say people of all ranks," the address continues. "How can you know so little of that Constitution on which our government is built and who are so ignorant of the forces of destruction united against it make such a grandiose boast? Radical enemies of our Constitution—red, pink and yellow—are using every device known to weaken and destroy it. How? By legislation, changes through amendments and inducing people of the States to surrender to the national government powers never contemplated by the founders. We must maintain our Constitution unimpaired if we are to continue to have forty-eight strong States as component parts in support of the central national government."

LEWIS IN COURT TOMORROW

Atascadero Promoter and Three Associates Will Go to Trial on Fraud Charges

E. G. Lewis, former head of the Atascadero project, and three associates will go on trial tomorrow before United States District Judge McCormack on charges of using the United States mails to defraud.

The other defendants are Henry Kramer, who was in charge at Atascadero; William Ahrens, auditor of the Lewis companies, and J. E. Robbitt, secretary to Lewis. The case will be prosecuted by Asst. U. S. Attys. Simpson and Peterson.

It is charged that Lewis and his associates obtained $1,800,000 through the mails through a system of borrowing on unusual promises which, it is asserted, were not performed. It is charged that the defendants agreed to repay the loans with 7 per cent interest and a liberal bonus, but failed to keep the promises.

The companies involved were the Lewis Foundation Corporation, Atascadero Estates, Inc., and the Lewis Petroleum Company. The charges involve movements relating to oil-drilling projects. Lewis and Kramer have been convicted on a previous charge of using the mails to defraud and now are at liberty pending an appeal.

WHERE "THE TIMES" STANDS

(Continued from First Page)

along the lower reaches of the river and thus make secure property values running into hundreds of millions of dollars.

Any one of these beneficial things that will follow the building of the dam and the storage of the waters at Boulder Canyon site will possibly justify as an economic proposition the whole cost of the enterprise. This great development project has been under consideration by interested parties for many years, but until the passage of the Power Bill by the last session of Congress, there had seemed to be no practicable way of bringing about this development through the expenditure of private capital, which undoubtedly is the most feasible way of reconciling and co-ordinating all interests.

The chief fear of those men of the territory herein mentioned who desire to see the enterprise go forward is that the various interests may develop disagreement or misunderstandings of a nature serious enough to cause long delays, discussions or litigation that will postpone actual work on the enterprise, and I took the matter up with you chiefly for the purpose of pointing out posible causes for delays in order that your board may be forewarned and forearmed and thus be able to so handle the matter that no deadlock may ensue. In other words, the proverbial ounce of prevention if applied at the right time and in the right place, will make possible the completion of this great work in the near future, whereas if disagreements, local jealousies or misunderstandings are permitted to control the work may not be accomplished during the life of the present generation.

It is of the greatest importance that the city of Los Angeles may secure permanent and hydro-electric power ample to stimulate her rapidly developing manufacturing and industrial growth. Very great general good will, if this great project goes ahead, come to the whole Southwestern country which needs cheap power in order to stimulate its industrial growth and re-open its mines.

In addition to the public considerations, I have a further private interest in that the building of the Boulder Canyon Dam, which will have sufficient storage capacity to take care of the entire flow of the Colorado River for nineteen months, will prevent the possibility of inundation of certain portions of land owned by a company in which I am interested and located in the Imperial Valley across the border of Lower California.

If your Board can give reasonably prompt consideration to this question when it is finally authoritatively presented, the people of the territory herein mentioned, which includes, California, Arizona and Nevada, will all "rise up and call you blessed."

Yours very truly,

[Signed] HARRY CHANDLER.

FILIPINO WOMEN IN NEW ORGANIZATION

Filipino women of the United States are organizing a branch of the Filipino Federation of America in Stockton as an aftermath of the first convention of the national organization held here recently, President Moncado said yesterday. Rosa Catanio is president of the new organization, while Materiana Padayhag is secretary, and Juanita Labuca, treasurer.

Lady Georgina Douglas, heiress to $40,000,000, recently had her legs insured for $100,000.

Heavy Gains in Enrollment

January enrollments at the University of California Extension Division in the Hillstreet Building show substantial increases over those of a year ago, a report just issued by the division sets forth.

For the first week an increase of 800 over the same period last year was made. In several classes leads of 100 per cent were made over last year's enrollment.

Enrollment will continue today and the rest of this week for the present groups of courses, which includes more than 150 classes. Instruction is being given in many new courses of art, law, design, public speaking, English, news and publicity writing, commercial law and modern languages;

BABY STARS TO BE FETED BY WAMPAS

Thirteen Actresses Will Make Last Appearance as Group Tonight

The thirteen Wampas baby stars of 1928 will be guests of the Wampas tonight at the regular dinner and meeting of the organization at the Hotel Roosevelt. Their attendance at the dinner marks their last public appearance as a group before February 25, when they will be presented to the public at the Wampas frolic and ball at the Ambassador Auditorium.

Admission tickets, limited to 3000 this year, are on sale at the Ambassador Hotel, headquarters of the Wampas and at the Birkel Music Company. Profits of the ball are to be divided between the Motion Picture Relief Home Building Fund and the Wampas Relief Fund.

The baby stars are Dorothy Gulliver, Gwen Lee, Sally Eilers, Alice Day, Sue Carol, Ann Christy, Lina Basquette, Audrey Ferris, Lupe Velez, Molly O'Day, Ruth Taylor, June Collyer and Flora Bramley.

John Leroy Johnston, stage director, and Sam W. B. Cohn, publicity representative of the Frolic, will be chairmen of the evening. Among other honor guests will be Robert Edeson, veteran of stage and screen.

A group of the baby stars will be presented at the Breakfast Club Wednesday morning by President Maurice Delmond. Other appearances of the potential screen luminaries as individuals will be announced later.

INSANITY DEFENSE HIS TOPIC

Judge Fricke Will Give Review of Plea Tomorrow at Justinian Club

"Insanity—A Short History of This Plea in Criminal Trials," is the subject on which Superior Judge Fricke will speak before the Justinian Club tomorrow noon at its luncheon at the Alexandria. It was announced yesterday by Municipal Judge Turney, president of the club.

Celebrated English and American cases which have made the law of insanity will be discussed by Judge Fricke, who is known as an authority on this branch of law. He also will deal with the recent changes in California criminal procedure applicable to the insanity defense.

The meeting is expected to be largely attended, in view of the great interest among laymen as well as the legal profession in the plea of insanity consequent upon the approaching trial of Edward Hickman, slayer and mutilator of Marion Parker, who has pleaded insanity.

Laymen as well as lawyers and judges may attend the luncheon.

Cincinnati Man Seeks Mother

William Sullivan, 21 years of age, of Cincinnati, O., is seeking information of his mother, Mrs. Margie L. Harris, who last was reported as being in Sacramento and Pasadena in 1913. She believes him dead.

In 1910 after the death of his father, young Sullivan was placed in a Cincinnati orphanage. Two months later he was adopted by Mary Rivers of Cincinnati. In 1913 his mother, whose maiden name was Thompson, married Eddie Harris, a bookkeeper. At the orphanage she was told that her son was dead and shortly thereafter the Harrises came to California. Sullivan has been unable to find any trace of their movements since 1913, although he has spent several years attempting to do so. He now is in Los Angeles.

DATE SET FOR PROTESTS

The City Council has set for hearing on February 8, protests against the paving of Weymouth avenue from Seventh avenue to Thirteenth avenue.

MORE THAN SCORE SENT TO PRISON

Twenty-five Consigned to Cells During Week Due to Variety of Crimes

Twenty-five men and women were sentenced to State prisons last week by Superior Judge Hardy, presiding judge of the criminal division of Superior Court.

Five of the defendants were sentenced on charges of burglary, an offense that usually heads the list of crime in Los Angeles, according to Judge Hardy. Three were sentenced on charges of robbery and three for possession of narcotics while two were given prison terms for driving automobiles without consent of the owner.

Twelve defendants were given probation with County Jail sentences incorporated as the first requirement, while two were sentenced to the Preston School of Industry.

The complete list of defendants, the charges, and the sentences imposed follow:

Thomas R. Yolanda, San Quentin, driving automobile without permission of owner; one to five years.

Al W. Whitis, San Quentin, three counts of first-degree robbery while armed; seven years to life each.

Clarence Rose, San Quentin, driving automobile without permission of owner; one to five years.

John Fumal, San Quentin, embezzlement; one to ten years.

Miguel Carida, San Quentin, assault; one to fifty years.

John D. Munn, San Quentin, second-degree burglary; one to fourteen years.

Manuel Cueva, San Quentin, two counts manslaughter; one to ten years each.

John Glen, San Quentin, forgery; one to fourteen years.

Manuel Manzanita, San Quentin, second-degree burglary; one to fourteen years.

Marion Norton, San Quentin, second-degree burglary; one to fourteen years.

Mrs. Marie Martin, San Quentin, possession of personal one to six years.

Isaac Fields, San Quentin, bigamy; one to ten years.

Alexander Drummond, San Quentin, first-degree robbery; seven years to life.

Mrs. Anna Cox, San Quentin, possession of opium; one to seven years.

Tom Frist, San Quentin, assault to do great bodily injury; one to fourteen years.

Frank W. Rose, San Quentin, manslaughter; one to ten years.

Virgil E. Hanson, San Quentin, possession of narcotics; one to six years.

Calhoun Galloway, Folsom, check without funds; seven to fourteen years.

Jesse Nita, San Quentin, operation of still; one to five years, fined $10000.

Joseph Lumpkins, San Quentin, two counts second-degree burglary; one to fourteen years each.

Augustine Lucero, San Quentin, second-degree burglary; one to fourteen years.

Charles J. Green, Folsom, three county charges; seven to fourteen years each.

Ernest Lee Bynum, San Quentin, two counts first-degree burglary; five years to life each.

Ernest Perkins, San Quentin, grand theft, one to ten years, second-degree robbery, one year to life.

Mrs. Vina Whitis, San Quentin, two counts of first-degree robbery while armed; seven years to life each.

In additions several County Jail sentences were imposed in connection with granting of probation among which are the following:

Shepherd A. Smith, forgery, two years probation; first year at county road camp.

Ralph Gilmore, assault, one year probation; first year at county road camp.

Raymond Dunn, second-degree burglary, seven years' probation; first year at county road camp.

Dominique Cirillo, forgery, seven years probation; first year at county road camp.

Wm. Thomas, possession of opium, six years probation; first year at county road camp.

Ignatz Pasos, possession of opium, six years probation; first year at county road camp.

Ernest Pratt, second-degree burglary, seven years probation; first year at county road camp.

Robert P. Sanborn, forgery, seven years probation; first fifteen months at county road camp.

Leo Hunt, possession of heroin, five years probation; first year at county road camp.

Jesse Adkins, carrying concealed weapon, six years County Jail.

The following committed to the Preston School of Industry:

Robert Parrott, 19 years of age; burglary; Preston School of Industry until 21.

Lester B. Rich, 18 years of age; Preston School of Industry for two years.

THE WAY THEY JUMPED MADE HUSBAND LAUGH

"I had to laugh," Frank Hodson told Judge Schauer. Hodson's laugh was evoked, he testified, by the conduct of his wife, Mrs. Alice Hodson, and his own cousin, when he banged on the window. "I had taken this cousin into my home for family reasons," Hodson testified. "Once I came home unexpectedly and peeped in at a window. There he was with Mrs. Hodson. I banged on the window. The way they jumped and scurried was too funny. I had to laugh." So Hodson got not only a good laugh but a divorce out of the situation.

Schools and Colleges

Information About Schools

The Times School and College Bureau will secure complete information about any School or Education Institution. Complete data are on file, and the service you may be made which will be helpful to you. SERVICE IS FREE. Address your TIMES Information Bureau, 1st floor, Broadway—telephone MAdison 1000—your name and address with the name of the School and the desired school title will be sent to you. Office information Bureau, 1st floor, Broadway—telephone MAdison 1000—your name and address with the name of the School and the desired school title will be sent to you.

Business Schools

Social and Business Secretaries — Night CCC announces opening of night classes. Half-rate to Prepare for Secretarial Employment. Tuesday and Thursday Stenotype, Bkg., Acctng., Typing, Comptometry, etc. Gilmore College, 2711 W. 6th. Fitzroy 1122.

SHORT-CUT TO GOOD BUSINESS P Typing—Comptometry, tuition for all day $12.50 a mo. $10. Qualify in 6 to 12 wks. Students taking [illegible] these Courses may earn tuition by working. Business College, MacKay Bldg., 612 So. Figueroa.

Increase Your Salary-Attend Night Coin your spare time into salary-raising ability. All Commercial Subjects also Post Grad Accountancy and Higher Accountancy. Individual Methods Prevail. Los Angeles Night [illegible]

Non-Military Schools

California Preparatory School [illegible] Term now open to new fireproof buildings near Glendale. Boys [illegible] School. Also grades 3-6 in eight. Individual, supervised study. Catalogue. CHAS. H. WOOD, Supt., Box Y, Glendale, Calif.

BEVERLY SCHOOL FOR BOYS For Sons of Mission Families. Thorough High School, Junior College and Preparatory Courses. Boys taught how to study. Supervised athletics. Individual attention. Limited enrollment. Write for catalog. Beverly School for Boys, 1000 S. Hobart Blvd., Los Angeles. Telephone FEderal 1171.

Military Schools

SAN DIEGO ARMY AND NAVY ACA The West Point of the West. A fully accredited school [illegible] Annapolis with a Lower School for younger boys. Write for catalog. Christian influence. The largest private school west of the Mississippi. COL. THOS. A. DAVIS, Pres. Class Capt. Dept. U.S.A.

PACIFIC MILITARY ACADEMY Golden City

THE ONEONTA MILITARY ACADEMY Accredited with the State University. Term now in Session. Boarding [illegible] maintained. For particulars write or call [illegible] 1870 So. Fremont Ave., Alhambra, Calif.

Bible Training Schools

BIBLE INSTITUTE OF LOS ANGELES A SCHOOL OF TRAINING FOR CHRISTIAN SERVICE DR. JOHN RUSSELL BRADEN, President Interdenominational, co-operating with all evangelical churches. Courses, 328-336 S. Hope St. MEt. 6791. Radio KFSG

Son's Defense

NEGRO BANDITS ATTACK SIX MEN

Robbers Get Cash From Many of Victims

One Nearly Stripped; Left to Walk Home

Grocer Routs Gunmen With Canned Foods

Gangs of negro bandits last night robbed six citizens early yesterday morning, and late Saturday night, according to police reports. A seventh victim, proprietor of a grocery store, succeeded in routing one pair of bandits by hurling canned goods at them.

George Natensky of 4[illegible] street, City Terrace, told police two negroes beat him unconscious at Cincinnati and Mott streets and robbed him of $6.

Antonio Benabiden of 1[illegible] Chilson street reported he was robbed similarly at Brooklyn avenue and State street and robbed of $8.

BROTHERS ROBBED

Five negroes set upon Harry and Richard Rutledge of 1[illegible] Figueroa street at Forty-eighth street and Long Beach avenue and, after beating them severely, robbed the former of a $50 gold watch and the latter of $110 in cash.

Arthur W. Nord of 32[illegible] Thirty-second street told police he was kidnaped by two negroes, who drew revolvers, near his home, drove across the Los Angeles River to an isolated spot, and there stripped him of part of his clothing and robbed him of $408 in cash. He was forced to walk home.

Glen R. Briggs of 1016 East Thirty-second street was so severely beaten by three negro bandits at Sixth street and Avalon boulevard that he went to the Georgia Receiving Hospital with a possible skull fracture and concussion of the brain.

CASH PROVES EFFECTIVE

The two negro bandits who robbed R. L. Dillon, proprietor of a grocery store at 3816 South Broadway avenue, as their victim, will some time to come, remember their mistake.

Dillon told police that the bandits entered his store and, after lingering about for a supposed purchase, displayed pistols and demanded the contents of his cash register. Instead of complying the grocer hurled a fusillade of tomatoes at the pair. The tomatoes, being in easier, were more argumentative than desperate, and when Dillon prepared to follow up the onslaught with an attack with canned corn, the bandits hastily departed, treated through the front door.

Science Honors Los Angeles Man

Acknowledgement that he is being more and more recognized as having won its place in the world of science and letters is given in the appointment of Prof. Rudolph Hedrick of the University of California at Los Angeles as editor-in-chief of the official bulletin of the American Mathematical Society.

Prof. Hedrick, head of the department of mathematics at U.C.L.A., will supervise publication of the bulletin, to which contributions are made by leaders in science and mathematics. He delivered a paper at the recent meeting of the society at New Haven, discussing "Stieltjes Integral and Complex Domain." He also attended meetings of the Mathematical Association of America and the American Association for the Advancement of Science at Nashville, and the American Association of University Professors at Cincinnati.

Schools and Colleges

The Times School and College Bureau will gladly secure complete information about any School or Education Training. Carefully compiled data are on file, from which courses may be made which will be helpful to you. SERVICE IS FREE. Address, write or call TIMES Information Bureau, First floor, Broadway—telephone direct with the TIMES. Tell your name and address with the TIMES Information Bureau, 611 South Spring Street, and the desired school data will be mailed you.

Business Schools

Business Secretaries — Night Sessions. Class of night classes. Half-rate $5 to first 10 wks. Students taking Secretarial and Commercial Employment, Tuesday and Thursday evenings. Shorthand, Typing, Comptometry, etc. California Business College, 7th floor Stock Exchange Bldg., 618 So. Spring. Fitzroy 1122.

Your Salary—Attend Night School. Modern salary-raising ability. Monday classes. Modern Business College, 7th floor Stock Exchange Bldg., 618 So. Spring.

TO GOOD BUSINESS POSITIONS. Half-day tuition for all day $17.50 a mo. Half-day for 2 wks. Students taking Secretarial and Commercial courses by working in offices half-days. Low tuition. Typing, Comptometry, etc. California Business College, 7th floor Stock Exchange Bldg., 618 So. Spring. Fitzroy 1122.

Non-Military Schools

Preparatory School. For Boys, Ages 6 to 18. Limited number of boarding pupils. Thorough college preparation. Individual attention. Home life. Athletics. Swimming. Riding. Tennis. Golf. Catalog. Address Headmaster, Box 1, Covina, Calif.

For Sons of Discerning Parents. Strictly select. Thoroughly High School, Preparatory and Junior College. Non-Sectarian. Thoroughly equitably blended. 520 S. Third St. Day and Boarding. Telephone: DUnkirk 1167. Los Angeles. Telephone: DUnkirk 1167. Annual Catalogue mailed on request.

Military Schools

ARMY AND NAVY ACADEMY. Limited Enrollment. Elementary, High School and Junior College. Thoroughly accredited. Phone Rialto 6181. Write for the Lagonal list. Box 6 of the Academy. Carlsbad, California.

ONEONTA MILITARY ACADEMY. Fully accredited. Thorough preparation for all colleges. Junior College. Boarding students only. Catalog. Box 6, Oneonta Park, Oneonta Ave., South Pasadena, Calif.

Bible Training Schools

INSTITUTE OF LOS ANGELES. TRAINING FOR CHRISTIAN LEADERSHIP. DR. JOHN MURDOCH, Director. Spring term opens with an evangelistic campaign. Jan. 30. Bible Inst. of L. A., 558 So. Hope St. BEL. 6701.

CONDUCT WORK TO START SOON

Project Will Cost $2,100,000

Structure Will Be Almost Mile in Length

Traffic to Be Unimpeded by Span Builders

[illegible] approved by the municipal Art Commission, of the design of the [illegible] new bridge to be built [illegible] the Los Angeles River at Sixth street, official proceedings for the new structure have been started, Councilman [illegible] announced yesterday. The [illegible] will be $2,000,000 [illegible] total cost of the land for the [illegible] being $500,000. The bridge [illegible] by City Bridge Design [illegible].

[illegible] will begin just east [illegible] Street, rising at a 3 per [illegible] so as to cross over Santa [illegible] and the Santa Fe tracks [illegible] west bank of the Los Angeles [illegible]. The deck of the structure [illegible] will be eighty feet above the [illegible] of the river. The viaduct will [illegible] curve on a curve and then [illegible] straight line to the intersection of Hyde avenue and Whittier [illegible].

[illegible] height of the deck [illegible] level east of the river [illegible] feet.

[illegible] TO BE MADE ON EACH SIDE

[illegible] will be made at each side [illegible] district from Mateo street to [illegible] Fe tracks, connecting at [illegible] the present cross streets. [illegible] the river it will be possible [illegible] street under the viaduct [illegible] the industrial district that [illegible] so rapidly.

[illegible] part of this structure [illegible] tunnel will be built [illegible] it Santa Fe avenue and [illegible] the Santa Fe Railroad [illegible] the river bed. This [illegible] an important connection [illegible] the river truck speedway [illegible] constructed at a future [illegible] over the present road [illegible] with the river bed. [illegible] will be built of reinforced [illegible] the approaches be[illegible] the approaches of the [illegible] viaducts except the Sixth [illegible] will be much higher [illegible]. The river part of [illegible], however, will be of a [illegible] which was made necessary [illegible] conditions to be met. [illegible] will be crossed by two [illegible] spans springing from [illegible]. The arches will consist [illegible] structural steel core encased [illegible] in place of the [illegible] of reinforced concrete [illegible], and the forms for the [illegible] is supported from the [illegible] by a considerable sum [illegible] the arch centering as [illegible].

[illegible] DISTANCE

[illegible] length of the structure [illegible] feet, and the total length [illegible] Hyde street intersections [illegible] Whittier [illegible] to Boos and Sixth street) [illegible] feet, or more than four-[illegible] mile. The roadway will [illegible] feet wide between curbs, [illegible] for the street railway [illegible] will be five-foot sidewalks [illegible] each side. Fifty thousand [illegible] concrete will be required [illegible].

[illegible] one thousand dollars was [illegible] to the project from the [illegible] funds. Los Angeles county [illegible] estimate will provide additional [illegible] the eventual treatment of the [illegible] Arroyo. There will be [illegible] pylons each side of the entrance to the east approach and also on the river pier. The roadway will be illuminated by bronze lanterns supported by combined trolley poles and lighting standards made of reinforced concrete.

The construction of the project will not disturb traffic, as it will not be necessary to close any of the existing streets during construction. Motorists using Whittier Boulevard will appreciate the time saved by this direct route to the heart of the city. This viaduct is one of the units of the Major Traffic Plan.

DESPONDENT WOMAN ENDS LIFE WITH GAS

A victim of melancholia, according to police, Mrs. Carrie MacGregor, 55 years of age, ended her life early yesterday morning by inhaling illuminating gas in her home at 203 Pine avenue, Castle Park, near Lynwood. Left alone when her husband, Andrew, went to Scotland, and her son, James Alexander, departed for Manistee to get married, Mrs. MacGregor became despondent, it was stated. Her body, lying in the bedroom, was found by her father, Henry Kuske, according to the report. The body was sent to the County Morgue.

RUSSIAN PRAISES CITY'S BEAUTY

Chauve-Souris Company Arrives

Present Premiere Tonight

Top row, M. Gorodetska, Mme. Dorean Birse, Mme. Tamara Deykarhanova. Second row, Mme. Zoia Karabanova and Mme. Elena Komisorjevsky. Below, Nikita Baleiff greeted by L. E. Behymer.

LOS ANGELES yesterday won the heart of Nikita Balieff, equally famed in Moscow, Berlin, Paris, London and New York as founder and master of ceremonies of Chauve-Souris.

"Such a beautiful city!" exclaimed the famous Russian. "This city has more sunshine than any other in America. And the people—lovely, lovely."

Balieff was not the only one in his party to rave about Southern California climate and scenery. Four of the most beautiful women in Chauve-Souris, Mme. Tamara Deykarhanova, Mme. Elena Komisarjevsky, Mme. Zoia Karabanova and Mme. Birse, each was high in her praise of Los Angeles, and contrasted it with the cold of Siberia whence they fled during the revolution.

L. E. Behymer, who, with Morris Gest and F. Ray Comstock, is responsible for the visit of Balieff and his company to Los Angeles, and many members of the Russian Arts Club and other Russian organizations, were at the station to greet the party of entertainers when they arrived.

A rehearsal was held at the Belasco Theater shortly after arrival so that all will be in readiness for the premiere tonight.

Guard Regiment Boosts Climate

Southern California's climate gets another boost in an order just issued by Col. Harcourt Hervey, commanding officer, which provides for the return of all raincoats and mosquito netting, issued to the One Hundred and Sixtieth Infantry of the California National Guard, to the quartermaster's headquarters in Sacramento.

This order follows the recent edict that caused the overcoats issued to the regiment to be returned as "nonessential" equipment.

So far as known at regimental headquarters the One Hundred and Sixtieth Infantry is the only regiment in the Army which finds it unnecessary to be equipped with overcoats, raincoats and mosquito bars.

SIM CRABILL SAYS:

"No other form of advertising is under such close control as Direct Advertising. Keep that fact in mind if you wish to make every dollar count."

IN BOOM TIMES, when people are affected by the fever of speculation, almost anyone can subdivide a likely piece of land and sell it. But when the market is soberly normal and highly critical, only a subdivider with experience, sound judgment and finesse has much chance of success.

Study the work of such a realtor and it will be found that *direct-by-mail* advertising is not only an important part of his sales plan, but that it is prepared and printed by *experts*. Amateurishness, mediocrity, are conspicuously absent.

Many customers of Times-Mirror Printing & Binding House value the cooperation of our *Service Staff*. Often the able *direct advertising* planners and writers that compose the personnel assume responsibility for the complete job. They're ready to work shoulder-to-shoulder with you; and insofar as a fine record of past and present achievement can be considered a guarantee of future performance, you are assured of unqualified satisfaction. We'll do our best!

TIMES-MIRROR PRINTING & BINDING HOUSE
Trinity..5631
South BROADWAY

JAN 3 The BROADWAY'S Annual Clearance JAN 31

Semi-Annual Sale

Office Supplies and Commercial Stationery

Continuing Through January 31

MAIL AND TELEPHONE ORDERS RECEIVE PROMPT ATTENTION—*MUtual 9311*

Business folk—check your office supplies—list everything you are going to need in the next six months—then buy here during this great semi-annual sale and NOTE YOUR SAVINGS! Here are some of the specials—there are dozens more, not advertised. If you are interested in real economy—and of course you are—don't miss these savings!

Blotter Pads
Flexible; lie flat, genuine black or red leather corners. 19x24. **$7.50 a dozen.** **69c**

Rubber Bands $1.42 lb.
E. Faber quality rubber bands. 1 oz. box, 13c; ¼ lb. 39c; 1 lb. $1.42; 10 lb. $13.75.

Gem Paper Clips
Nos. 1, 2, 3, 1000 for 25c; 25,000 for $5.75; 50,000 for $11.00. **25c** FOR 1000

Sponge Cups
Red rubber sponge and glass cup or sea sponge and glass cup, 20c the set. **20c**

Letter Folders $1.12 for 100
High grade manila 10-point, in 1-5, 1-3, 1-2 or 2-5 cut. 500 for $5; $9.50 for 1000.

Scratch Pads
Undoubtedly, one of the best values we have been able to offer in years! Scratch pads for pen or pencil, in handy sizes; white and light colors. Well padded, extra high grade stock, 12c lb., 100 lbs. $10.50 **12c** Pound

Filing Cards
White stock, ruled or plain. 3x5, 90c M, 10M $7.90. 4x6, $1.79 M or 10M $16.50. **90c** for 1000

Pencils
Mongol & Velvet, Nos. 1, 2, 2½, 3, 4, 45c dz., $4.35 gross. E. Faber Hexaround, all degrees, 42c doz., $4.35 gross. Van Dyke Drawing, 50c doz. No. 2 Hex pencils with erasers, 25c dz., $2.75 gross. Kohinoor and Castell Drawing pencils in all degrees, $1.25 doz., $13.20 gross.

Pen Holders
Cork and rubber tips, black or red, 4c ea. or 38c doz. **4c**

—*The Broadway—Stationery—Aisles 2, 3, 4*

Standard Inks

Sanford's, Waterman's, Carter's Blue-Black
Quart, $1.10 ea., doz, $12
Pint, 65c ea., doz. $7.
½ Pint, 38c ea., doz. $3.85

Also Carter's "Ryto," Waterman's or Sanford's Jet Black, at above prices. Carter's or Sanford's Ink Eradicator, 35c each.

Sanford's, Cardinal and Waterman's Red Ink
Qt., $1.55 ea., doz. $17.75
Pint, 98c ea., doz. $11.
½ Pint, 60c ea., doz. $6.75

Sanford's, Waterman's, Blue, Violet, Green
Quart, $1.45 ea., doz. $16
Pint, 80c ea., doz. $8.75
½ Pint, 45c ea., doz. $4.90

Scratch Pads
4x6 No. 1 news, about 100 leaves. Package of 10 pads priced 29c. Perforated scratch pads, 5x8, 72 leaves, 4c ea., 40c doz., $3.20 for 100.

Note Books
Stenographers' note books, 72 leaves, 4¾x9, 7c ea., 75c doz., $8.40 gross. Wide ruled, 6x9, 8c ea., 87c doz. Gregg ruled, 6x9, 72 leaves, 8c ea., 87c doz.

E. Faber Erasers
4c Each, 38c Dozen
No. 1080 round ink; No. 112 ruby; No. 110 ink and pencil; No. 100 pink pearl. $4.25 gross.

Felt Chair Pads
90c Each, $10 Dozen
Thick felt with three leather straps. Brown, green, in 3 sizes. Serviceable and comfortable.

Steel Waste Baskets, Special

Of strong, sturdy steel, in green enameled finish. No. 2 size, specially priced for this event at 85c each. **85c** Ea.
No. 1 size, green enameled, 65c ea.
Hotel size, green enameled, 45c

Bates Rotary 'Phone Index $2
In bronze finish. Space for 720 names and telephone numbers. New roll can be inserted for changed numbers.

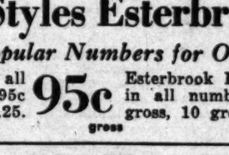

The name and number that you want in a hurry—always handy, with a Bates Rotary! An extra special at this price, $2.

Wanted Styles Esterbrook Pens
All the Popular Numbers for Office Work
Esterbrook pens in all standard numbers, 95c gross, 10 gross at $9.25. **95c** gross
Esterbrook Radio Pens in all numbers, $1.35 gross, 10 gross $12.90. **$1.35** gross

Glass Ink Stands—Three Useful Styles

Double Well Inkstands
$1
Double inkstands, Nos. 60, 30 and 50 Defiance and No. 35 and 175 Paragon. $1 ea., $11.25 dozen.

Single Stands with Pen Rack
50c
Single inkstand, with pen rack, No. 35 Defiance and No. 25 Paragon, 50c each, $5.50 dozen.

Defiance, Gem, Inkstands
35c
No. 10 and No. 15 Defiance and No. 25 Gem square inkstands specially priced, 35c ea., $3.90 dozen.

—*The Broadway—Stationery—Aisles 2, 3, 4*

Broadway Department Store Inc.
BROADWAY—FOURTH AND HILL

Pins ½ lb. for
Brass Bank Pins, nickled (not tinned) size 4 or 5. ½ lb., 41c. 1 lb., 79c, 10 lb., $7.70. **41c**

Adding Mach. Rolls $1.10 doz.
Bond paper, full 250 feet. 2 5-16 in. size, $1.10 doz., $7.65 case of 100 rolls.

Legal Tablets
Thick yellow legal tablets, $1.89 doz. Thick yellow letter tablets, 15c ea.; $1.65 doz. **17c** Each

Pencil Sharpeners
Well-known Chicago sharpeners. Also Giant Sharpeners, $1.40; Junior, $2.85; Dexter, $3.85. **80c**

Loose-Leaf Ledgers
Standard size, with sheets and index, sheets 7½x10¾ and 9¼x11⅞. ⅓ off marked prices.

Second Sheets and Bond Paper
High grade Second Sheets, 8½x11 No. 1 chemical, yellow stock, 500 sheets, 55c; 10 reams, $4.95. No. 3 yellow second sheets, 500 for 35c; 10 reams $3.25. "XLNT" white bond paper, 8½x11, 500 sheets for 50c; 10 reams, $4.50.

Blotting Paper
Brown, green, blue, white, 19x24. 55c doz., $4.50 for 100. **5c** Sheet
24x38, no white, 10c sheet; $1.15 dozen. $9 for 100.

Pastes
Sanford's Library and Carter's Cico, pint bottle 90c ea., $9.90 doz. Quart bottle, $1.40 ea., $16 doz. Gallon jars, $4.55 each.
Utopian or Cico, brush-in-well, 5 oz. jars, 28c ea., $3.10 doz.; 8 oz., 48c; $5.40 doz.
Extra large tubes Carter's library paste, 8c ea., 89c dz.

Box Files
Dustproof box files, letter size, 50c each, $5.50 dozen. **50c**

—*The Broadway—Stationery—Aisles 2, 3, 4*

PUBLISHERS
THE TIMES-MIRROR COMPANY
OFFICERS
HARRY CHANDLER, Pres. and Gen. Mgr.
HARIAN OTIS CHANDLER, Vice-Pres. and Secy.
FRANK X. PFAFFINGER, Treasurer.
DIRECTORS
Harry Chandler, Marian Otis Chandler, Frank X. Pfaffinger, Mabel Otis Booth, Harry Carr.

Los Angeles Times

EVERY MORNING IN THE YEAR
DAILY FOUNDED DEC. 4, 1881—47TH YEAR
RALPH W. TRUEBLOOD, Managing Editor.

Average for every day of December, 1927...170,954
Sunday only average for December, 1927...220,367
Average every day gain over December, 1926 6,183

OFFICES
New Times Building, First and Broadway.
Branch Office No. 1, 321 South Spring Street.
Washington Office, 1217-1219 National Press Club Building.
Chicago Office, 360 North Michigan Avenue.
New York Office, 285 Madison Avenue.
San Francisco Office, 742 Market Street.
Seattle Office, 1232 White Henry Stuart Bldg.
In addition to the above offices, The Times is on file and may be found by European travelers at the office of the American Express Company, Paris.

LOS ANGELES (Loce Ahng hayl ais)

MEMBER OF THE ASSOCIATED PRESS
The Associated Press is exclusively entitled to the use for republication of all news credited to it or not otherwise credited in this paper and also all local news published here within.

The Times aims at all times to be accurate in every published statement of fact. Readers who discover any important inaccuracy of statement will confer a favor by calling attention of the Editorial Department to the error.

Bad laws, if they exist, should be repealed as soon as possible; still, while they continue in force, for the sake of example they should be religiously observed.
—Abraham Lincoln.

TURN THE HEAD
Sympathy is declared to be a Christian duty, but there are a lot of men and women who are slovenly in their duties.

HAS HAD HIS
The man who doesn't complain of having a bad night's rest has had a refreshing sleep.

GEORGE DOES IT
Senator George of Georgia is said to be a candidate for the Democratic nomination for the Presidency, although nobody seems to know why.

TALK IS DEAR
Los Angeles now has direct telephone communication with continental Europe in addition to the British Islands. One may talk direct to Hamburg, for instance, by paying $100 for three minutes of conversation. This will be a great snap for those who wish to order their hamburger from headquarters.

SWIFT JUSTICE
Very naturally everybody will comment on the fact that the Michigan fiend who felt the impulse to duplicate the Hickman crime was captured, tried and started upon the severest punishment which the laws of the State permit, all while a Hickman attorney was preparing a dilatory motion in his case. Justice has to wait until the films are developed.

KEEPING THE JOB
The courts have said that it is neither libel nor slander to say that a person has been fired from his job. Even is he has not been pried from his industrial moorings gossip to that effect is not a criminal wrong. It seems that the tenure of a job is so uncertain that a man's standing has not been spoiled by a story that he is out of work. The only moral, however, is that when a man has a job he best hang to it.

BUSINESS AS USUAL
Newspapers of the nation are expected to set their pages sharply against the old fetish that a Presidential election year means hard times. There is nothing in the air or under the sea that warrants the belief that this year's politics can mar this year's business. There is absolutely nothing to worry about. Nothing can happen to stay the orderly progress or deflate the prosperity of the country. Those who talk hard times are merely bringing shadows into their own lives.

MISSING EVIDENCE
Burglars accused of stealing nearly $60,000 worth of jewelry and precious stones are said to have promised $20,000 worth of diamonds to their attorneys. Much of the property was virtually before the court for identification or use as evidence. Now it is said that the evidence has disappeared and the lawyers are worrying about it. First thing we know we will have to put a time-lock on the evidence in criminal cases—a lock that can only open during the hours court is in session.

GAME UNFINISHED
Explorers who have been adventuring in the canyons of the Colorado report the finding of a skeleton in an ancient shack of mining days. The bony framework was in a sitting posture at a table and the presence of a chessboard and chessmen showed that the game had been in progress at the time of his death. Other evidence proved that this happened at least thirty years ago. Possibly the opponent in the game wearied of the time taken for a move and went away for a few years—expecting to return for the finish later on, but was never able to locate the cabin.

THE ROLLING PIN
A thousand women of San Bernardino county recently made a plea for the killer to hang. Women may be a trifle soft at times and carry flowers to the wrong party, but when they are aroused, the right one usually gets the rolling pin.

When women really go on the warpath there may be a trifle more self-restraint. The safety zone for women and girls will be materially enlarged. The rolling pin shows signs of growing up into a steam roller. More than one citizen who thought himself a cave man will come out from under it like a mannikin or map.

The mother of the future will even have to be shown before she submits her boy for canoe fodder. If there be real cause for defense, no tongue can lash the coward as can the tongue of outraged womanhood. But if it be merely the squabble of petty politicians, it will be difficult to fool her. Her rolling pin will fly into action before the famed sword can leap from its scabbard.

The pen may have to surrender to the rolling pin even in being mightier than the sword. When the world is safe for boys and girls, it will be measurably safe for democracy.

A REAL NATIONAL FAMILY
Radio set an epochal mark for the year 1928 when it broadcast to practically every home in the United States a program supplied by four cities representing the four geographical divisions of the republic. On that occasion Will Rogers at Beverly Hills, Al Jolson in New Orleans, Fred Stone in Chicago and the Paul Whiteman band in New York were entertainers at a through-the-ether-concert whose audience was something like the whole American nation.

What radio wrought through that entertainment was more than a demonstration of the extraordinary advances this scientific wonder has made in the field of applied electricity. When individuals scattered over thousands of square miles can at the same time sit down together to hear songs and music and speeches from artists located at the four points of the compass, the whole nation is brought together in a real family gathering, almost as intimately as members of a community, meeting for pleasure or instruction in the same auditorium.

Through this office of the radio the theory of a national family is turned into a concrete fact. It makes for the same mutual understanding between widely separated States and cities that personal contact produces among individuals living within easy reach of one another. In a national radio hook-up of this description the entire country, as it were, is attending ope meeting. As an agency for promoting a sympathetic union no other influence more closely touches the hearts and homes of the people. Everyone appreciates the difference between reading a message in cold print and hearing it delivered from the living lips of the speaker.

But this is not all. Experiments conducted at Schenectady, N. Y., have placed television on the same practical plane with tele-audience. Radio waves successfully recorded the actions as well as the voices of artists through a transmitter operating on thirty-eight meters. When people in communities scattered throughout the nation can sit down at their own hearthstones and hear the words and see the faces of their fellow-citizens in all sections of the republic, then at last we shall be brought face to face with a proof in action of the brotherhood of man.

Such an achievement in the near future is no extravagant surmise. In the light of what science has wrought in the last half century we are entitled to look upon it as a foregone conclusion. A modern man of 60 or 70 years of age has actually witnessed more epochal changes in the progress of material civilization than this planet experienced in the 5000 years before the older of its present inhabitants was born into the world.

A hundred years ago man's fastest agent of travel was the horse, a condition very little in advance of the days of the Pharaoh when his chariots pursued the fleeing Israelites to the barrier of the Red Sea. A hundred years ago man's only reliance for crossing the ocean was the wind in the sail as it was used by the Phoenicians long before the birth of Christ. A hundred years ago the only communication through space by scattered communities was the semaphore and the bonfire speaking from nearby hill tops, methods employed by the armies of Cyrus and the aborigines of darkest Africa. A hundred years ago the great majority of families had to get their water from the well, as did Rebecca in the days of Abraham, the only advance being from the bucket to the pump.

If an Egyptian of the days of Tut-ankhamen had come back to earth at the beginning of the eighteenth century he would have entered a world easily recognizable and have been able in a short time to adapt himself to the changes that had taken place. If an American of the days of Andrew Jackson, on the other hand, were to return to the United States of today he would be so confused, astonished and dumfounded by the transformation that he would be for the rest of his life a stranger in a strange land.

In the memory of many still living science has produced the steam engine, the railroad, the ocean liner, the electric telegraph, the combined harvester, the gang plow, the dynamo, the electric light bulb, the electric motor, the gas engine, the automobile, the motion-picture, the typewriter, the sewing machine, the cotton gin, the nitroglycerine explosive, the steam shovel, the sky-scraper, the submarine, the dirigible airship, the airplane, the radio, various antiseptics and preventives of disease, has conquered smallpox, yellow fever and typhus, has introduced the refrigerator and the soldered can for preserving food and is well on the way toward the development of atomic energy.

In the light of these achievements, consummated in the passing of one generation, the advance shortly from hearing-through-the-air to seeing-through-the-air over almost unlimited distance need not produce any general gasp of astonishment.

THE COOK PROBATION
A nice distinction in the jurisdiction of courts of first instance was drawn by Chief Justice Taft of the United States Supreme Court in stating the court's decision that Dr. Frederick A. Cook must serve his term of fourteen years and nine months in a Federal prison instead of going out on probation on order of the Texas District Court. The Arctic explorer was sentenced in 1925 following conviction in a trial on the charge of fraudulent use of the United States mails. He was admitted to probation in 1927 after serving but a small portion of the term imposed.

Courts of first instance, Chief Justice Taft rules, do not possess such "very comprehensive power" as virtually to give them jurisdiction in questions of executive clemency in criminal cases finally disposed of by the trial court. The court overstepped its probationary authority in this instance, the Supreme Court finds, for though the court of first instance may suspend sentence before a convict begins to serve a term, it may not exercise executive clemency between the time the term begins and is finished. In view of the fact that the probationary power has been grossly abused in many sections of the country, according to competent observers of current crime conditions, it is well that the procedure in the Cook case has been clearly defined as a precedental ruling to govern the exercise of the probationary prerogative in similar cases.

CLASSES IN POLITENESS
New York now has classes in police politeness which, one Gotham journal says, were suggested by the lesson of Los Angeles. If they can learn anything of politeness from Los Angeles they certainly are welcome.

The LEE SIDE O' LA
BY Lee Shippey

"THREE moves are as bad as a fire" is another adage which Southern California has thrown into the discard. The fine roads here make truck transportation easy, even up into the mountains, and moving day now is less trouble than a good old-fashioned picnic used to be. One simply telephones the movers and at the appointed hour they arrive, take down the beds, roll up the rugs, cover the furniture with thick blankets, of which they seem to have an inexhaustible supply, and scoot away to the next address, where they lay the rugs, put up the beds and set things where they belong. Even mirrors and pictures do not have to be packed, the movers preferring to see clearly what they are, and they put them on the trucks so surrounded as to insure their safety. New families, arriving from the East to locate here, get even more service—ten days' free storage on their goods while they look around. A Chicago man who arrived recently got that free storage on his goods, and then answered a want ad in which the landlord offered to pay the moving expenses, another service frequently offered. Something delayed him the morning of moving day, and it was just noon when he reached his new home. He and his family walked into a living-room furnished with their own familiar goods, and beyond glimpsed a tastefully arranged dining-room. While they stared, the boss moving man came up. "We connected up your stove and turned the gas on," he said. "You can have luncheon here in half an hour if you want to—and if you'll just step into the back yard you can pick a fine fruit salad off your own orange and grapefruit trees."

Unsolicited Testimonial

We know just what we're talking about, for yesterday we moved out to Commuter Highlands. And we heartily advise everyone not already living in Southern California to move out here at once, for as soon as he reaches this end of the move his troubles will be practically over.

But—Boys Still Boys

Movers have changed their natures greatly, but boys still are boys. Commuter Highlands is full of awfully nice people and we were eager to make a good impression. We got the boys off into a corner and earnestly lectured them on the advantages of not being perfectly natural. "Don't let these people think we're all savages," we urged. "Be gentlemanly. Be so refined and elegant that everyone who observes you will think, 'Well, those new people must be pretty nice, after all.' And they promised faithfully. That is, they said, "Sure Mike."

Applying the Lesson

But we had let Henry, our eldest, ride over with the movers, so as to keep one hand on the collar of Brownie, our faithful neardale, and as that was a great adventure for a 7-year-old, he was feeling his oats. The first thing he did was to saunter across the street and remark, casually, to a boy he saw there: "Hey, kid, if you don't like our looks I'll sock you one in the eye." We yanked him home, but shortly afterward permitted him and Charles to stroll forth—to redeem the family repute, as it were. They looked like two darling little innocents, and we watched them go with comforting thoughts. But ten minutes later we heard an awful racket up on the corner, and as we dashed forth heard a woman command: "Come right in here, Edward Augustus. I can't let you have a thing to do with children who use such awful language."

Shadow of Doubt

Sometimes we're a wee trifle inclined to doubt that we're the best and wisest child-rearer on earth. But did anybody else ever move into a new neighborhood without having similar experiences?

Not an Ordeal

Dear Mr. Lee-Side: What have you done with your article on poets? You've made me, for one, afraid to look a poetry editor in the face.—Evaline Ashley Parslow.

Your fears are groundless. None we know is so bad-looking as that.

One Explanation

Sir: I ask every stranger I meet if he hasn't a southern or Bostonian accent. "What part of Iowa are you from?" And blessed if eight out of ten I've met aren't really! How does Iowa recruit? — New Yorker.

Oh, probably they're not all genuine Iowans. Maybe quite a lot of 'em are just New Yorkers pretending to be Iowans.

GOETHALS'S MONUMENT
Maj.-Gen. George W. Goethals needs no other tribute from the world he has just left behind than the work he accomplished for the general advance of civilization. The Panama Canal is a monument to his genius and skill that will endure as long as ships sail the ocean or nation communicates with nation. Though what was mortal in him be laid away with the supreme honors by a sorrowing and admiring people the great waterway he cut between two continents will outlast many generations as yet unborn.

And with that engineering triumph the name of Goethals will always be associated. Other great men in other fields have won bays and laurels, some for worthy work well done, others for temporary successes whose end was often self-glorification. But not even those whose names are connected with the best deeds wrought in the service of their fellow-men builded more enduringly in the cause of progress than the man who carried to a complete conclusion the mighty enterprise of the Panama Canal.

In that accomplishment Maj.-Gen. Goethals peacefully revolutionized the carrying commerce of the earth. No honors won in the planning of ornamental structures for adorning cities, no praise bestowed for the penning of sentences and paragraphs that have influenced the thought of the best minds on earth, certainly no glory gained in the bloody art of war, deserve more gratitude from the millions benefited than the feat of the engineer who shortened the sea girdle of the globe.

As the man who built the Panama Canal Maj.-Gen. Goethals will be numbered among the greatest constructors of this or any other age. He took over a tangle of failure left hopelessly strewn along the tropical pathway of the isthmus and brought out of it the eighth wonder of the world—a marvel in cement and steel and modern orderliness and efficiency. His predecessor, De Lesseps, whose engineering was acknowledged to equal that of his ablest contemporaries, had been obliged to admit defeat before the immense labors confronting him. To wrest victory from this defeat—as Goethals did—required more than engineering and executive training; it took courage of the strongest metal and grit and determination far beyond the ordinary.

His fellow-countrymen naturally are proud that an American-born and American-reared engineer rose to the occasion and showed the world the invincible stuff of which its genius is made. We of California have a special cause to remember the man who built the canal and to add our wreath of sorrow to those of the friends and relatives who mourn his passing as a personal loss. For how much Maj.-Gen. Goethals did for the development of this Pacific coast when he joined the Pacific and Atlantic oceans is a story the half of which has not yet been told.

UNWELCOME SPECTATORS
"The world is too much with us, late and soon,
Especially when," says youth, "we wish to spoon.
At petting parties one is always getting
Too much attention and too little petting."

TELLTALE PRINTS
Hardly a day passes without bringing out fresh proof of the importance of fingerprints in tracing crime. Almost every day some offender is picked up here and when the experts get through studying his measurements and thumbprints it is found that he is an escaped convict or is wanted for some crime committed in the East. When the time comes when every human is officially fingerprinted it will be mighty hard for wastrels to evade the responsibility for their acts. This process has become a highly important agency in the detection of criminals.

RUNNING LIGHT
London has created a mechanical subway six miles long merely for handling some of the metropolitan mails. When the cars are loaded they are sent on their journey without further human attendance or attention. No motorman, engineer of train crew is necessary. Under the circumstances after the subway is built the upkeep and operation form comparatively insignificant items. That's the sort of subway to have.

HOPELESS
By James J. Montague

My doctor declared my incisors
Were the cause of my rheumatic gout;
If I wanted a sure and a permanent cure
I must speedily have them pulled out.
So I hastily hied to a dentist
Who was patient, and painless and kind.
I paid him his bill with a generous thrill
When I left my incisors behind.

But the gout still continued to plague me
And my doctor looked at me and said:
"The trouble with you is undoubtedly due
To the molars still left in your head."
Again I repaired to the dentist,
Who stretched my limp form in his chair,
And when I came to I instinctively knew
That the troublesome molars weren't there.

But the gout was still savagely active,
As was also a pain in my jaw,
And my doctor said: "Well, though one never can tell.
Your canines are likely the cause."
The canines were straightway extracted
And I hoped I'd no longer feel ill,
But the pesky old gout kept rampaging about
And I felt like a maniac still.

If this gout is a serious ailment,
And gout often is, it appears,
I fear I am due, in a short year or two,
To depart from this valley of tears.
I'm beyond any hope of improvement,
My chance to get better has fled—
I have taken my food since last Friday unchewed,
For I haven't a tooth in my head!

[Copyright, 1928, by the Bell Syndicate, Inc.]

CALL FOR MR. COOLIDGE

BY EUGENE BROWN

Letters of a Sporting Editor to his President.

VI

Dear Chief: The postmaster just rang up to say that if I want to catch this mail I will have to show more speed. But what do we care? I hear there is going to be another mail tomorrow, so what's the hurry?

You will probably remember me. I am the party with the white collar and tan shoes who voted for you three years ago last November. Of course, there were several of us at the polls that day, but you could recognize me by my voice. It is a rich baritone with traces of prickly heat.

At the time I speak of you were choosing to run—and from all accounts you made a mighty good job of it. You must have been a good runner when you were a kid to be able to hold out so well. Me? I get short of breath in the first block. The only time I chose to run was once when the Sheriff was after me and the office I was running for was the one where the guy who furnished most of our bail bonds had his desk.

What I want to write you about at this time is to tell you that some of our folks are going to have a little celebration at the schoolhouse on Washington's Birthday and they thought it would be fine if you could come and give them a talk. Outside of Congress and the country you don't seem to have much to look after just now and we thought you might enjoy the visit.

You see, we figure that you are in a position to get the real works about George. You live in a town named after him and there is that big Congressional Library with millions of books, so that you can hunt up everything that has been said about him. There's a friend of mine named Rupert Hughes who has been writing pieces about Washington and some of the friends of the family have been getting sore about it. It seems that there is a story how George showed up at a church picnic once and some of the girls said his breath smelled of applejack.

It also turns out that there never was a cherry tree on the Washington place. The scandal was that it was really an English walnut and that George sawed it off one night to keep his father from getting pinched as a Tory. You know how it is in a small town. You bear all kinds of gossip. But we were thinking that you were in position to get the straight of it and if you could come here and tell us about it we would be tickled pink.

If you come I will be glad to meet you at the train. If you wear a polka-dot necktie I will come up and speak to you. I will have on my new hat.

It must be nice to have a great big library to read and browse through. They call it the Library of Congress, but Fred Haskin told me once that there are dozens of books there that the Congressmen have never opened. Lots of them guys would rather go to the movies or play poker than read a book. They don't seem to run to literature very hard.

That reminds me of another thing I want to speak about. You know that Congress is publishing a paper called the Record. It's supposed to carry the Congressional doings and it might be a bright sheet—but it isn't. I was talking with Doug Fairbanks the other day and we mentioned that he has never been able to get a film plot out of the Congressional Record yet. Maybe Will Rogers can, but nobody else has been able to do it.

What we thought was that the paper should be gingered up. If you could put a sporting section into the Congressional Record a lot of people would be reaching for it. Just put a pink sheet into the Record and red-blooded Americans will be fighting to get a copy. You might commence by putting in the golf scores and the bridge pairing and gradually work up to having ringside gossip the next time Tom Heflin or Pat Harrison put on a wow. The Army and Navy have their champions in different sports and contests, why shouldn't the House and Senate have theirs? The diamond-studded belt representing the heavyweight championship of the United States Senate ought to be worth going after.

Put a pink section into the Congressional Record and these things will come later. We can begin with pitching horseshoes and wind up by heaving pestiferous diplomats out of the White House windows.

The Congressional Record doesn't play up the news it has. Sometimes a couple of statesmen will mix on the floor and the sergeant-at-arms will have to pry them apart with a jimmy. But the Record will not have a line about it. Maybe the newspapers will have all the gory details, but the sheet that is supposed to be Johnny-on-the-spot is as bleak as a Tammany prayer.

What the Congressional Record needs is a bunch of up-to-date sporting writers and a pink section.

So no more at present.

Write me whether you are coming on the train or drive yourself.

BOY REARED BY BABOONS
The so-called "wolf children" which have come to light in India occasionally have never been known to develop mentally and invariably they have ended their days in some sort of an institution for mental defectives. Attention has been recently called to an instance where a child, reared by a tribe of baboons, was reclaimed to civilization and became a useful member of society. This "baboon boy" has for twenty-five years been employed as a servant in the household of G. H. White, a farmer of the Bathurst district of Cape Province of South America. The boy is known as Lucas and about twenty-five years ago he was discovered by a party of Cape police and was undoubtedly a member of a tribe of baboons. The latter was disturbed by the police and scampered away, but the boy was not able to keep up with the baboons and was overtaken by the police. He was placed in a hospital for a time and then Mr. White offered to take charge of him. He has made quite a good servant, and after becoming used to the white man's mode of living, never showed any inclination to return to the baboon life, although very frequently he has shown indications of his old simian associations.

A BAG OF COFFEE

BY WYNONAH JOHNSON

He got into the bus when it was already so full that the closely huddled passengers crowding aisles and seats scowled at the apologetic lurches he made in establishing his shabby little figure among them, a little old man with a wrinkled face and a cheery smile. Nobody noticed his smile, however; it was raining. It was twilight, and visions of home after a hard day filled the passengers with impatience at the delays as the traffic bells clanged whenever the stuffy bus reached an intersection. Progress was too jerky to permit of the reading of the damp papers clutched in several hands; the very atmosphere of the vehicle was charged with antagonism.

Then somebody sniffed. And somebody else did, involuntarily, and a half-dozen other noses tilted, at least. No, it wasn't the sweet fragrance of a cluster of dewy violets on a girl's muff—that's all right for stories, but it doesn't happen so often in real life . . . it was the tantalizing fragrance of freshly roasted and ground coffee. It came from a small, neatly-tied paper bag tucked under the little old man's arm, and it filled the murky bus with refreshing homely odor.

Reluctant smile met reluctant smile on faces which were near to each other. One man growled a comment on how "homey" it smelled; another grumbled that it reminded him that he had forgotten to bring home a special brand demanded by his frau . . . A severe looking woman inquired of her neighbor if she had ever drunk coffee in New Orleans—they rap on your hotel door early in the morning, my dear, and bring you a wee cup, and it's the bitterest thing! Two boys discussed the execrable coffee they had at their frat house, and a portly gentleman laid down the law, in a firm tone, of making coffee the right way. Percolator, dripper, and tricolator merits entered the discussion in various corners of the bus; which lurched on in the gray drizzle, its load miraculously lightened by the change in atmosphere.

Have you noticed how many of our dearest memories are olfactory ones? Our romances may be laid away in lavender and dried rose petals, or the scent of lilacs in the springtime. Memory may be a string of jewels, each color recalling a blissful event, but the average citizen finds his in the recurrent odor of familiar things, just as the fragrance of roasted coffee in the close, stuffy bus brought up visions of one's ain fireside, and dinner nook, with somebody waiting to warm and comfort the farer-forth after a hard day in life's treadmill.

MAN PROPOSES

BY R. A. LE BARON

The truth of the old adage that, "Man proposes and God disposes," is admitted by all, yet, since time immemorial, man has worked and fretted himself into physical bankruptcy and an early grave in the fruitless attempt to set aside this truth.

The statement that "75 per cent of man's effort, directed toward bettering his material conditions, comes to nought," can be verified by your own experiences if you are honest enough to admit it. Think back over your life, of the plans that went awry and the deals that failed, deals on which you had worked so hard and, which, had they gone through, would have spelled financial safety for you and yours. Was it your fault that they failed? Didn't you put into each of them the very best you had in you? And yet all your efforts brought you no reward, except the experience of having failed. An invaluable lesson if you profit from it, but lost, if you insist on traveling again the road that led to failure.

But, "What road shall I travel?" or, "How shall I know the right road?" you ask. My answer is, "Why begin a journey until you know where you are going?" May I suggest that you use a little of the 75 per cent of wasted time and effort in learning the road you wish to travel and how best to make the journey. And, when you start, heed the old Arabic axiom of, "He that travels slowly, travels far." If you can mix a little of the honest-to-goodness philosophy of life in with your work, do so. It lightens the burden and puts a spring in your step like martial music into the dragging feet of tired soldiers.

NORTHCLIFFE'S AMBITIONS
When I first met Alfred Harmsworth (Lord Northcliffe) in 1897 he was 32 years of age. I knew he had been born near Dublin and that his father had been a barrister of the Middle Temple. Later I was to learn that, like most great men, he had a great mother, Geraldine Mary Maffett, also of Dublin.

He loved a bit of mystery. All the world knows how he satisfied a lifelong ambition in getting control of the Times. He directed it for many months in secret.

Again I was going to breakfast with him. Tals time he had moved into the poet Rogers's house in St. James's Place, London. One morning I arrived too early and sat in his bedroom while he was doing his gymnastics in a glass-inclosed balcony overlooking the Green Park. A copy of the Times was lying on the floor by an easy chair and I picked it up to look at it. It was full of blue-pencil marks and criticisms. He came rushing into the room and said: "What are you looking at my work for?" I said: "I didn't know it was your work, but now I know." He was half-laughing and half-angry and swore me to secrecy.

He then unfolded to me the magnificent dream he had of making it into a national institution to be revered around the world and never the plaything of politicians or capitalists.—[Chalmers Roberts in Personality.]

TRADE PARLEYS TO BE STARTED

Business Men and Universi... Professors to Confer

Outstanding Industrialis... Will Address Meetings

Purpose to Point Method... for Greater Success

Plans for the holding of month... economic conferences in Los Angel... being completed by a joint com... mittee of the Downtown Busines... Men's Association and representativ... of the University of Southern Cal... ifornia, it was announced yesterda... by Prof. George J. Eberle of th... university acting as chairman. Thes... men, J. Van De Kamp of Van D... Kamp's Holland Dutch Bakeries... James G. Warren, president of Wa... ren & Bailey, and Clifton Peter... secretary of the Southern Californ... Edison Company, are the representa... tives on the committee.

Outstanding men in the communit... will be asked to address these con... ferences and there will be opportunit... for discussion after each address... The primary purpose of the meeting... is to bring to the business men down... town, both 'large and small, that in... formation which will enable them t... conduct their businesses more suc... cessfully than ever before.

ONLY FACTS WANTED
Thousands of any kind will be... compiled and a desire evidenced... at all times for the facts affecting... the economic structure of this busi... ness community, according to mem... bers of the committee. Other busi... ness groups who will be asked to... send in attendance at these confer... ences are the Los Angeles Bank Credit... Association, Retail Merchants' Credit... Association, Purchasing Agents' As... sociation, and other organizations... which can make up a cross section of... the business men of the community.

Factors which can in any way af... fect business men in the conduct of... their individual businesses will be... discussed and it is believed by those... taking part in the conference plans that... great advantage to downtown business... men will come out of the successful... conduct of these meetings.

"Business economists who are con... ferring with Los Angeles conditions... are in accord with the idea that busi... ness in this city is highly competi... tive and that more exact information... and a better understanding of busi... ness economics are necessary to every... successful business man," declared... Secretary William P. Peters of the... Downtown Business Men's Associa...

STABILITY TO BE STRESSED
In the tentative plans for the con... ference programs the need for sta... bility in the business progress and... prosperity of Los Angeles will be... stressed. The relative status of the... prosperity of Los Angeles and its fu... ture probable course will be among... the subjects of discussion. One of... the interesting topics on the pro... gram will be the relation between... general prosperity and the individual... business unit, considering growth,... seasonal changes, periods of depres... sion and accidental conditions.

Market surveys of the city and their... use and business forecasting will play... important parts in the various dis... cussions to be held at the confer... ences. It is believed by those con... nected with the organization of the... conferences that by the time the... Department of Commerce makes a... distribution survey of Los Angeles in... 1929, as is now being planned, that... known business men through the... aid of the proposed conferences... will be able to so prepare themselves... as to make the collection of this in... formation more effective than has... been done in any other community... in the United States.

Competition to be met... Nobody succeeds alone... ago unless he's prep... prove your... porary."

Let's see now: Fi... mas bills; then the... ments; then the... then we can have... steak.

An "apartment" ... one that will not ... provide room for ... dances.

Environment ... man's importance, ... orchid is a weed.

As a rule, only the ... church. When the ... he's horizontal.

Wait until you are ... have a chance to ... brag about your ...

1929: "I ... hung." 1930: "I ... be hanged." 1931: "I ... prove your ... porary."

A man may be ... feels, but not ... when some polite boy ... him a seat in a street ...

There are many ... signs for food ... body has yet thought ... resembling a ...

What is an "... the popular ... somebody to do ... That's the idea.

Winter ... in Canada will ... for biting cold.

To keep up the ... trast, considering ... some Presidential ... it will be necessary ... more myth for the ...

Correct this sentence: ... said the candidate, ... book."

The contentment of ... is due to the fact that ... lazy to kick.

The people who are ... up in themselves are ... the most chilly ...

Marriages may be ... heaven, but there is ... pair shop just around ...

Competition is the ... Nobody succeeds alone ... ago unless he's prepared ... prove your ... porary."

With everything ... is only natural that ... should cost more than ...

Oh, those ... pledges, with their ... edges, if they ... broken it would be a ... thing: fewer ... sailing to the ... of sorrow, many ... and stag. For we ... abandon habits ... stand on; we ... crossing kindness to a ... fellow-skater; and ... kindly feeling in the ... that he had obtained ... ter spelling would ... garthly standing in ... were backs the world ... patient, we'd be ... timely help will ... victims of indecision ... saw them on the ... prove the cosmic ... used to saying ... neighborhood ... quiet would ... forth, we sternly ... guard with zeal ... would pay the ... promptly on the ... cheap habits would ... our trail as we went ... office or the ... ears the ... grind in the traffic, we ... strive to be tonight the ... more pleasing ... ears; we would ... pleasers as we ... whatever we ... dazzling rewards ... ter like the ... as finally spoken, ... mate ... and unblemished, ... able up with ... is no wonder ... transport under ... beautiful and ...

(Copyright, 1928, by The Bell Syndicate, Inc.)

A CHALLENGE
"As honest work the noble ... of God."
The good ... Bible ...
And in ... challenge ...
The whole ... gods ...

Point to the ... those ...
Who ... a free ...
(To ... a free ...
Brilliant ... and ...
Where ... and ...
Where ... and ...

Ship Costs Here Less Than East, Letter Shows

Steamers and other ships can be ... on the Pacific Coast at a much ... cost than on the Atlantic Coast, ... is stated in a letter received by ... H. Aitchdeacon, who is in the ... of the Collector of Internal ... from Congressman Evans of ...

This fact came out during the re... cent investigation of $ ... navy Admiral Magruder, then ... dent of the Philadelphia ... Yard, that the Navy was wast... ing about $100,000,000 in the con... struction of ships, and other work.

Congressman Evans, in his letter, ... kindly feeling in the ... that he had obtained ... in the construction ... destroyers on the Pacific Coast, ... the same time as six such de... were being built on the At... Coast, the cost of construc... on the Pacific Coast was about ... per ship than on the ... He also said the cost of ... which amounts to about one-... the total cost, was from one-... to one-third less here than ... the Atlantic Coast.

Anthropologist to Give Museum Ideas for Work

Members of the Southwest Museum ... to be addressed at their meeting at ... tonight by Prof. A. L. ... head of the department of ... ology at the University of Cal... ia, at 8 o'clock. He is expected ... tell the part that can be played ... the Southwest Museum in fur... ering the study of archeology.

Following Prof. Kroeber gave an il... lustrated lecture at the museum in ... which he traced the development of ... early civilization in Peru up to ... period of the Incas. The latter ... he declared, surpassed ... ancient artisans in ... an elaborate irrigation ... in rivers in ... regions that compare fa... with modern engineering ... Prof. Kroeber's illustrations ... pictures of ruins of the pre... ... in Peru, and pottery, tex... and metal work of the Incas.

PROTEST DATE SET
Protests against the assessments to ... for the paving of Avenue 60 from ... avenue to Monterey Road ... be heard by the City Council ... January 17.

HARVEN PAVING ORDERED
Harvard avenue from Seventieth ... to Florence avenue is to be ... with protests against the improve... having been denied by the City ...

PEN POINTS

Submarine slogan: Join the Navy and see the next world.

"Stop, look and listen" makes a good sign. Add: "Brake or burn."

Strange that men should earn money "dough." Dough stains your fingers.

Salve: Something used to heal sore places. Synonym: Lindy.

An "apartment" dining room is one that will seat six persons and provide room for twelve couples to dance.

Environment frees the dog from man's importance. In Mexico the orchid is a "weed."

As a rule, only the upright go to church. When the gangster goes he's horizontal.

Wait until you are hungry before you have a chance to steal and then brag about your honesty.

1890: "I sentence you to be hung." 1920: "I sentence you to be hanged." 1921: "Now you can prove your insanity was only temporary."

Let's see now: Finish the Christmas bills; then two more installments; then the income tax; then we can have another steak.

A man may be as old as he feels, but not as old as he looks when some polite Boy Scout offers him a seat in a street car.

There are many clever advertising signs for loud speakers, but nobody has yet thought to make one resembling a Congressman.

What is an "executive?" Ask the popular comic-strip artist. He's somebody to do his work for him. That's the idea.

Winter mosquitoes disappear in Canada will provide a new excuse for biting cold.

To keep up the customary contrast, considering how many of some Presidential candidates it will be necessary to name, it were mere myth for the Vice-Presidency.

Correct this sentence: "It is said the candidate, "is well booked."

The contentment of some people is due to the fact that they are too lazy to kick.

The people who are all stirred up in themselves are apt to be the most chilly manners.

Marriages may be made in heaven, but there is always a repair shop just around the corner.

Competition is keen in all lines. Nobody succeeds above the average age unless he's pretty good.

With everything at top prices it is only natural that eggs should cost more than ever.

RIPPLING RHYMES
by Walt Mason

THE PLEDGES

Oh, those gaudy New Year pledges, with their shining edges, if they should prove unbroken it would be a wondrous thing; fewer people would be sailing to the place where there is wailing, there would be less cause of sorrow, many more would dance and sing. For we vowed then we would abandon habits fierce that we could not stand on; we would do more creasing kindness to our fellow-skates; and a more kindly feeling in the place of earthly sledding would appear; spleling would be worn backs the weights, patient, we'd be tender, timely help we'd render victims of misfortune saw them on the trail; press the caustic phrases used to spring like blazes neighborhood forever quiet would prevail. And forth, we sternly said it, we guard with zeal our cr would pay the corner promptly on the day cheap baffles would be our trail as we went ... office or the storerooms earn the chicken feed strive to be seraphic ... gled in the traffic, we'd regulations when ... cars; we would cease ... pesters as we toiled ... wheelers, we would make ... dazzling records they ... ter like the stars. Oh, those no firmly spoken, do they remain unbroken, are they side up with care? If they is no wonder that much trampled under, that the each passing moment, grows beautiful and fair.

(Copyright, 1928, by The Chicago Tribune)

A CHALLENGE

"An honest man's the noblest work of God."
Thus sang our Robbie Burns of old;
And to this challenge with reverence
belief,
The whole world gladly ...

Point to the one whose ... grade is sure ... (In youth it first began.) Brilliant or slow to think, ... here not. There find an honest man.

L. A. ASHLEY PAGE.

TRADE PARLEYS TO BE STARTED

Business Men and University Professors to Confer

Advertising Industrialists Will Address Meetings

Plans to Point Methods for Greater Success

Plans for the holding of monthly trade conferences in Los Angeles are being completed by a joint committee of the Downtown Business Men's Association and representatives of the University of Southern California, it was announced yesterday. Prof. George J. Eberle of the latter is acting as chairman. Theodore De Kamp of Van De Kamp Holland Dutch Bakeries, Inc., Ralph E. Werrin, president of Warren & Bixby, and Clifton Peters, manager of the Southern California Edison Company, are the representatives of the business men's organization on the committee.

Leading men in the community will be asked to address these conferences and there will be opportunity for discussion after each address. The primary purpose of the meetings is to help the business men downtown, both large and small, that information which will enable them to conduct their businesses more successfully than ever before.

SOLID FACTS WANTED

Requests of any kind will be considered and a desire evidenced by those for this facts affecting the economic structure of this business community, according to members of the committee. Other business men who will be asked to be present at conferences of the Los Angeles Bank Credit Men, Retail Merchants' Credit Men, Purchasing Agents' Association, and other organizations which can make up a cross section of the business life of the community.

Subjects which can in any way affect the men in the conduct of their individual businesses will be discussed, and it is believed by those in the conference plans that the change to downtown business will come out of the successful operation of these meetings.

Speakers who are conversant with Los Angeles conditions and with the idea that business in this city is highly competitive that more exact information and better understanding of business problems are necessary to every "down town man," declared ... William F. Peters of the ... Business Men's Association.

EMPHASIS TO BE STRESSED

Tentative plans for the conference program the need for stabilizing the business progress and prosperity of Los Angeles will be ... The relative status of the City of Los Angeles and its future course will be among the subjects of discussion. One of the leading topics on the program will be the relation between city prosperity and the individual business unit, considering growth, changes, periods of depression and accidental conditions.

Surveys of the city and their value in forecasting will play an important part in the various discussions to be held at the conferences. It is believed by those connected with the organization of the conferences that by the time the Chamber of Commerce makes a ... survey of Los Angeles in ... is now being planned, that ... business men through the ... of the proposed conferences ... able to so prepare themselves ... make the collection of this information ... more effective than has been ... in any other community ... United States.

... operation of the local offices of the Bureau of Foreign and Domestic Commerce will be sought ... working out of the conference ... according to Secretary ...

... Costs Here ... Than East, Letter Shows

... and other ships can be ... the Pacific Coast at a much ... than on the Atlantic Coast, ... in a letter received by ... Anderson, who is in the ... of the Collector of Internal ... from Congressman Evans of ...

... that came out during the re... investigation of the ... Admiral Magruder, then ... of the Philadelphia ... that the Navy was wast... $100,000,000 in the con... of ships, and other work. ... Evans, in his letter, ... that in the construction ... on the Pacific Coast, ... time as six such de... being built on the At... that cost of construc... Coast was about ... per ship than on the ... also said the cost of ... minutes to about one... total cost, was from ... less here than ... Coast.

...thropologist ...Give Museum ...deas for Work

... of the Southwest Museum ... at their meeting at ... by Prof. A. L. ... of the department of ... of the University of Cal... Angeles. He is expected ... that can be played ... Museum in fur... study of archeology. ... Kroeber gave an il... at the museum in ... the development of ... in Peru up to ... The latter ... he declared, and ... elaborate irrigation ... in rivers in ... that compare fa... modern engineering ... Kroeber's illustrations ... ruins of the pre... and pottery, tex... west of the Incas.

... DATE SET

... the assessments to ... of Avenue 60 from ... to Monterey Road ... by the City Council ...

... PAVING ORDERED

... from Seventieth ... Avenue is to be ... against the improve... by the City ...

Seventh at Olive
TRinity
1421

Coulter Dry Goods Co.
FOUNDED IN 1878

Seventh at Olive
TRinity
1421

January Sales

The Vogue of the Hour
Chanel Necklaces $3.95 to $10.00

—Charming new Chanel necklaces that look like sparkling dewdrops of crystal linked together by a delicate chain of cobweb fineness.

—These lovely sparkling stones come in white and colors and are specially effective at night or with the dainty summer frocks.

Bracelets to match, $2.95

(Coulter's—First Floor)

Caron's New Perfume

—The fascinating new odeur "Les Pois Senteur de Chez Moi," which translated into English means sweet pea, is now sold in bulk, $20.00 an oz. Original 2-oz. bottles, $35.00.

(Coulter's—First Floor)

Underbelt Corsettes $5.95

—An unusually good fitting model made of attractive brocade with swami cloth in front of the brassiere and side section of firm elastic. The underbelt hooks on the side.

Bandettes, 65c

—One model made of very pretty embroidered net, others of swami cloth, also satin in different pastel shades. Not all sizes in every color however. Sizes 30 to 38.

(Coulter's—Fourth Floor)

Men's Linen Handkerchiefs, 3 for $1.00

75 dozen all linen handkerchiefs with colored hand drawn threads—reg. 50c values—

(Men's Shop—First Floor)

Semi Annual Sale
Manhattan and Coulter's
Shirts

Monday, January 23 to Tuesday, January 31

SO INTERESTING are these values that many a man will stock up for the coming season. Here are collar-to-match, neckband and collar-attached modes in plain colors; conventional patterns and novelty designs—presented in broadcloth, madras, percale and other weaves at this low price.

Reg.	Sale Prices
$2.50	$1.95
$3.00	$2.25
$3.50	$2.65
$4.00	$3.15
$5.00	$3.85
$6.50	$5.15
$7.50	$5.85
$10.00	$7.65
$11.00 and $12.50	$9.45

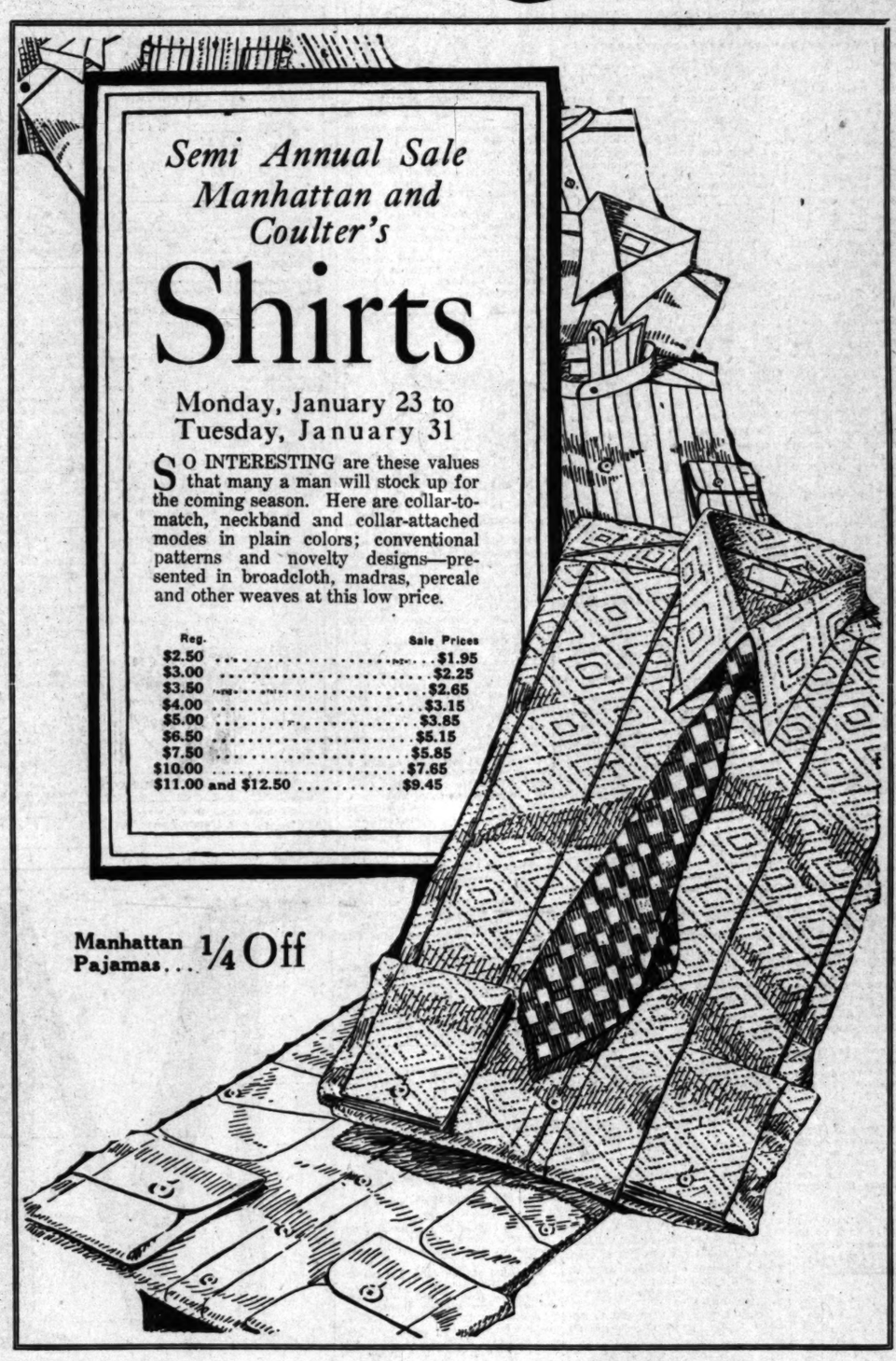

Manhattan Pajamas... 1/4 Off

New Printed Silks

To appear in print is to appear in fashion's favorite this spring . . . and to help those who are anxious to break forth in prints Coulter's has arranged a special showing Monday . . . 2 groups at lowered prices.

—This spring the bold floral motifs, and those demurely quaint patterns, are more intriguing than ever. To see them is to visualize yourself in a captivating frock with flowing draperies.

Printed Crepes
Printed Radiums
Printed Chiffons
$2.95

Printed Crepe de Chine and Printed Georgette
$1.95

—Other printed silks in great variety including the inimitable Tony Sarg's Marionettes, Mallinson's Pussy willow silks, printed crepes and georgettes, both imported and domestic, priced **$3.50 to $10.50 yd.**

(Coulter's—Second Floor)

Printed Linings Are Smart—36 in. Printed A B C, 65c

—500 yards of this fabric that makes up into attractive dresses for women or children has been reduced to 65c a yard.

40-in. Extasy, Glo Ray and Rayon Brocade $1.50

40-in. Printed Rayons, specially priced $1.95

A group of Linings at.... ½ Price

(Coulter's—Second Floor)

Porto Rican Towels 60c

—These bright designs on a good quality of cream crash make a gay spot in the bathroom. They are hemstitched towels with embroidery done in solid designs. Size 18x28.

Luncheon Cloths 95c

—Heavy cream linen luncheon cloths that have striped borders in colors, or check effects. Some have two color combinations in the border. Colors are gold, blue, rose and green. Size 49x50.

Huck Towels $1.75 doz.

—A heavy weight towel that is soft and absorbent. They are hemmed and come with fancy colored borders of gold, red and lavender. Size 18x36.

Damask Napkins Now $3.75 Doz.

—Napkins of real Irish linen flax in smooth finish marked at this special price for our January Sales. Choice of patterns, rose, stripes, lily with spot, and chrysanthemum. Size 22x22.

Irish Linen Cloths, 25% Off

—These cloths are laundered ready for immediate use. ... are hemmed and come in rose, poppy, conventional ... and chrysanthemum. 70x70, $5.25. 70x90, $6.75. 70x108, $9.50.

(Coulter's—Second Floor)

Hemstitched Pequot Sheets and Cases

PEQUOT SHEETS AND PILLOW CASES

Lowered in Price for January Sales

Telephone Orders Received. Call TRinity 1421.

42x36	Cases	45c ea.	72x99	Sheets	$1.60
45x36	Cases	50c ea.	72x108	Sheets	$1.80
45x38½	Cases	55c ea.	81x99	Sheets	$1.75
63x99	Sheets	$1.50	81x108	Sheets	$2.00
63x108	Sheets	$1.65	90x108	Sheets	$2.10

(Coulter's—Second Floor)

Kayser Mercerized Lisle Union Suits in the Marvelfit Style, $1.95

—Women's Union Suits that come in both the bodice top and fitted shoulder styles in pink and white. They are well reinforced at wearing points and are much in demand for wearing these cooler days. Size 34 to 44.

Coulter Glove Silk Vests, $2.95

—Fine quality silk made up into dainty serviceable garments and finished with the under arm shield. The bodice top is edged with the picot as a finish. Sizes 34 to 42.

Bloomers and Step-ins, $3.95

—These match the vests and come in several popular styles. One may select the regulation, the shorts of the snug fitting bloomer with the elastic, called habitees, and the dainty step-ins. Sizes 5, 6 and 7.

(Coulter's—Fourth Floor)

St. Mary's Plaid Blankets

Full Size—Pair . . $8.95
Twin Size—Pair . $6.95

—Only two more days of the Annual January Bedding Sale, two more days of the opportunity to save on St. Mary's Plaid Blankets.

—Beautiful plaids in blue, rose, orchid, gold, faun blocked with white. Also blue and tan, and blue and grey are shown in the darker tones for those who wish more serviceable colors.

Wool Filled Comforts, $4.95

—The filling of these good looking comforts comes in 100% new wool carded in a single sheet, cut size 72x84. The floral centers and plain borders come in blue, rose, orchid and gold.

Spanish Blanket Shawls, $4.95

—Gay stripes done in the Spanish effect come in blue, yellow and red, gold, red and navy, or nile green, lavender and peach. They are effective for couch covers, for beach or for use as bathing wrap.

Only Two More Days for Savings on Coulter's Own Mattresses

Our Slumberland ..... full size **$31.50**—twin size **$27.50**
Our Drowsyland ..... full size **$32.00**—twin size **$27.50**
Our Leader ..... full size **$17.95**—twin size **$15.95**

(Coulter's—Second Floor)

Home Hints Entertainment

Of Interest to Women.

Shop News Timely Topics

SOCIETY

BY JUANA NEAL LEVY

Miss Ellen Louise Andrews, daughter of Mr. and Mrs. Lewis W. Andrews of 274 Lafayette Park Place, accompanied by Mrs Louise A. Carlson, will sail from Los Angeles the 30th inst. on a six months' cruise around the world.

They will visit Honolulu, Japan, Korea, Manchuria, China, the Philippines, Ceylon, Egypt, Palestine, Turkey, Greece, and upon arrival at Naples, Italy, will proceed by automobile through Europe, visiting Italy, Switzerland, Germany, Belgium, Holland, France, England, Scotland and Ireland.

For Bride-Elect

Miss Florence Pratt entertained thirty of her friends at the home of her parents last week with a bridge party and shower in honor of Miss Edith Witowski, whose wedding with Cyril Nigg of Oakland will be an event of early February.

Several Affairs

Miss Lyda Blyth Richman, daughter of Mr. and Mrs. Fred H. Richman, entertained Saturday afternoon with a bridge tea, at the home of her parents, 328 South Oxford avenue, the guests being classmates and friends from Oumnock and Marlborough schools. Sixty invitations were issued.

Tomorrow afternoon Mrs. Richman, assisted by her mother, Mrs. John Ingleby, is giving a luncheon and bridge party at the Beverly Hills Hotel, fifty guests having been bidden.

Dutch Theaters' Dinner

At the home of Webb Keedy, Casa Cresta Juanita, the Dutch Theaters entertained at dinner more than 100 guests.

A sumptuous dinner was served on the stage and balconies at 6:30, after which an impromptu program with John Lowell Russell, as director, was given by members and guests. Among others present was Mrs. Edna Dunnard Peterson, pianist, guest of Dr. and Mrs. Frank Crane.

At 9 o'clock the orchestra arrived for dancing, which continued until the arrival of James Stanley and his group of Victor artists, guests of Mr. and Mrs. John Lowell Russell and honor guests for the evening, who added to the outstanding entertainment of the evening.

Guests for the evening were Dr. and Mrs. Frank Crane, Mr. James Stanley and party, Mr. and Mrs. John Russell, Mr. and Mrs. Charles Sindelear, Mr. and Mrs. David Solomon, Mme. Bridlova, Lady Diana Bathurst, Mrs. C. W. Lamer, Mr. and Mrs. Ned Danielson, Mr. and Mrs. W. G. Lynn, Mr. and Mrs. Gene Ahren, Mr. and Mrs. E. W. Gilland, Mr. and Mrs. M. C. Blosser, Mr. and Mrs. Biorn Foss, Mr. and Mrs. S. C. Tooker, Harold Hoffman, Mr. and Mrs. Charles Grapowitz, Mr. and Mrs. R. B. McIntyre, Mr. and Mrs. Francis William Vreeland, Calvin Smalley, Miss Eleanor Smalley, Robert Johnson, Dr. and Mrs. R. A. Berrenberg, Mrs. Eugene J. Brown, Miss Betty Lee Baker, Miss Marjorie McKay, Harry Bowden, Mr. and Mrs. J. L. Mears, Jr., Clifford McBride, Paul Branson, Peter Call, Miss Flora Finch, Miss Myrtle Lind, Mr. and Mrs. C. V. Dwiggins, F. A. Gessell, Mrs. Margaret Carling, Mrs. Harriet L. Hahler, Mr. and Mrs. Glenn R. Kreshner, Mr. and Mrs. A. L. Jorden, Miss Julia Dean, Mr. and Mrs. H. S. Sechrist, Mr. and Mrs. G. Ernest Hill, Mr. and Mrs. L. K. Ralston, Miss Constance Riquez, Miss Catherine Bradshaw, Miss Marion Bradshaw, Miss Annie Morosco St. Cloud, Miss Margaret I. Barber, Mr. and Mrs. Roy D. Hearst, John William Ham, Mr. and Mrs. Ernest W. Newston, Mr. and Mrs. E. R. Moak, Mr. and Mrs. Hill Mailles, Judge and Mrs. Lindsey, Mr. and Mrs. Dick Ward, Miss Frances Agnew, Robert Gordon, Charles Hill Mailles, Miss Florence Mangum, Edwana A. Towers and Jake Keedy.

Betrothal Announced

An affair of recent date was the bridge luncheon with which Mrs. John Mauerwass of 346 North Beachwood Drive entertained Saturday afternoon in honor of her sister, Miss Evelyn Brown, daughter of Mrs. T. Roy Brown of 418 Gramercy Place, the affair taking place at the Westport Beach clubhouse.

The occasion served to announce the engagement of Miss Brown to Lewis Boyle, son of Mr. and Mrs. J. Willis J. Boyle of 150 South Windsor Boulevard. No date is set as yet for the wedding.

The decorations were charmingly carried out in violets and yellow roses with white parchment scrolls concealed in the flowers, bearing the names of the betrothed. Mr. Boyle is a Stanford man.

Those included were Mrs. Howard Sears, Mrs. Christy Cabanne, Mrs. T. H. Halbriter, Mrs. Elizabeth Schellenbach, Mrs. Marie Patrick, Miss Helen Broomfield, Miss Evelyn Hauerwass, Mrs Frank Ford, Mrs. Richard Stadelman, Mrs. Henry Patterson, Miss Anita McNamee, Mrs. Willis Boyle, Miss Lolita Murdock and Miss Betty Elaine Brown.

Attractive Bride-Elect

One of the attractive brides-elect of the season is Miss Zeta Rippey, daughter of Mrs. T. A. Rippey of 609 South Lucerne Boulevard, whose engagement was recently announced to Lawrence Richards, son of Mrs. George L. Richards of June street, at a beautifully appointed bridge luncheon given at her home. Miss Rippey attended Mills College and the University of Southern California, where she was a member of the Alpha Chi Omega Sorority and now is a student at the University of California at Los Angeles.

Mr. Richards was graduated from Stanford and was affiliated with Delta Upsilon Fraternity. No date is set as yet for the wedding.

Birthday Anniversary

Little Jane Josephs, daughter of Dr. and Mrs. Louis Josephs (Nell Lockhart) celebrated her fifth birth anniversary Saturday with a party at the Uplifters' Rancho in Santa Monica Canyon. Ten little friends were bidden to help celebrate the happy occasion.

Lovely Party

Miss Alice Campbell, who is to be one of the bridal entourages at the wedding of Miss Edna Glass, is entertaining February 11 with a large bridge-tea at the new Plantridge Hotel. Miss Lenore McGrath will be co-hostess at the affair.

Miss Campbell, who recently returned from an extended trip abroad, was honor guest at the luncheon given recently by Miss Glass when she announced her engagement to Paul Robinson and whose wedding will be an event of the early spring.

Among those who have entertained for Miss Campbell since her return are Mr. and Mrs. Carroll Pierce, who gave a beautifully appointed dinner dance in her honor at the Desuville Club in Santa Monica, and Miss Cecilia Zobelein, who entertained at the athletic club for dinner, taking her guests afterwards to the theater.

Miss Campbell is an alumna of Orton School and also was graduated from the University of Southern California last June.

Luncheon Bridge

In honor of Miss Martha Harlan, whose wedding with Robert Baker will be an event of February 14, was the beautifully appointed luncheon and bridge at the Breakers Club, with which Miss Gail Erickson and Miss Gertrude Charlotte Ross entertained. The hostesses and honor guest are members of Delta chapter of Pi Beta Phi at University of California at Los Angeles.

A Valentine motif was used in the favors and tally cards. Twenty-four guests responded to invitations.

Both Miss Erickson and Miss Ross are juniors at the university.

A French woman who marries a foreigner conserves her original nationality unless she takes steps to acquire, in conformity with the laws of her husband's country, the nationality of the latter.

the Petite Shop
for the Miss and Small Woman
Fashion Dictates the New Ensemble
Specially Fashioned for the Miss.

CHEF WYMAN'S Suggestions for TOMORROW'S MENU

Every Tuesday and Friday at 1:30 o'clock Mrs. A. L. Wyman will conduct a free class and demonstration of good cookery in the lecture room of the Southern California Manufacturers' Exhibit, 136 South Broadway.

Breakfast
Orange Juice
Creamed Chipped Beef, Poached Eggs
Toast Marmalade
Milk Coffee

Luncheon
Crab Creole
Scotch Potato Scones
Asparagus Salad
Thousand Island Dressing
Cinnamon Pie with Cheese Balls
Tea

Dinner
Bean Chowder
Radishes Young Onions
Casserole Flank Steak
Hearts of Lettuce, Pot Pourri Dressing
Maple Nut Ice Cream
Russian Wafers
Milk Coffee

CRAB CREOLE

One cupful of flaked crab meat, two medium-sized tomatoes, or one cupful of solid canned tomatoes, two medium-sized onions, one green pepper, a few grains of soda, two tablespoonfuls of butter, dash of cayenne pepper, salt, one-half a cupful of heavy cream.

Chop the tomato, onion and pepper fine. Add the butter and simmer until the vegetables are tender. Season, add the soda and cream, turn in the crab meat, let stand a few minutes to become very hot and serve on toast.

CINNAMON PIE WITH CHEESE BALLS

Line a pie plate with pastry, then spread with a thin layer of jam or jelly and top with the following mixture. Cream one-half a cupful of butter with one-half a cupful of sugar add two eggs well beaten, one tablespoonful of cream, and one cupful of flour, sifted with one and a half teaspoonfuls of cinnamon and one teaspoonful of baking powder. Bake in a moderate oven for thirty minutes, remove from the oven, decorate with balls (small,) made with cream cheese and nut meats.

CASSEROLE FLANK STEAK

A flank steak, one tablespoonful of vinegar, three-quarters of a cupful of rolled oats, three-quarters of a cupful of boiling water, one teaspoonful of salt, one teaspoonful of sage, one tablespoonful of chopped onions, one teaspoonful of chopped green pepper, one-half teaspoonful of pepper, two tablespoonfuls of flour.

Score the steak, being careful not to cut all the way through, brush with the vinegar and let stand while preparing the filling. Pour the boiling water over the oat flakes and cook until all the water is absorbed let cook and mix with the seasonings; after spreading the filling on the steak, roll, skewer or tie together; place in a greased casserole, arrange potatoes and carrots around the steak, pour in one-half a cupful of water, cover and place in the oven for about an hour. Remove the meat and vegetables and use the flour and water as needed in making gravy.

POT POURRI DRESSING

One-half a teaspoonful of salt, one-fourth teaspoonful of pepper, two tablespoonfuls of vinegar or lemon juice, four tablespoonfuls of salad oil; one green pepper, one peeled orange, one small bottle of stuffed olives. Beat together the salt, pepper, vinegar and oil, and add the pepper chopped fine. The orange chopped, using all the juice and the chopped olives. Mix all the ingredients and pour over quartered hearts of lettuce.

Mrs. Wyman does not reply to letters, but requests for recipes are answered in the department PRACTICAL RECIPES published every Tuesday.

NANCY PAGE

Futuristic Brass Makes Magazine Carrier

By Florence La Ganke

"The newest magazine carriers are made of brass, Madame," Nancy saw that the sales person was right. Per right in front of her in the smartest gift shop on the Avenue was a carrier of cut cut brass. The frame was quite solid and firm but the sides were a mere silhouette of Diana as she started on the chase. There were others of queer stags and animals with necks as long as giraffes. The important point, Nancy decided, was that the effect be that of airiness and lightness with or without grace.

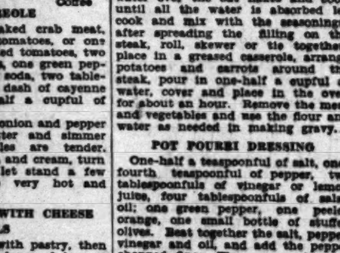

Not only magazine carriers were made of metal in these modern designs but there were book ends. These might masquerade as mantel or shelf ornaments. Nancy saw a pair representing Lady Godiva on her classic ride. She particularly liked a pair of flat elephants made into book ends. Then at lesser prices were the modern or futuristic cigarette stampers. These came in silver, gilt or brass finish. There was a darting duck and a scurrying rabbit which quite took her fancy. Nancy agreed with the saleswoman.—"The newest decorations are in metal and brass."

You might sit and munch a cooky or two as you read a magazine. Write to Nancy Page, care of this paper, enclosing a stamped, self-addressed envelope, asking for her leaflet on "Tea Time Goodies."

(Copyright, 1926, Publishers Syndicate)

SOUND AUCTION BRIDGE

by Wilbur C. Whitehead
The World's Greatest Authority

Each day is published a complete hand presented by Mr. Whitehead. These hands may be played with cards by one, two, three or four players. Fill out a sheet of your own and compare it tomorrow with Mr. Whitehead's play. Do this each day and carefully read Mr. Whitehead's explanation, and you will find that your knowledge of the game will progress rapidly. Compare your bidding and play with that of your friends—the comparison may be illuminating.

Saturday's Hand as played by Mr. Whitehead

HAND NO 54

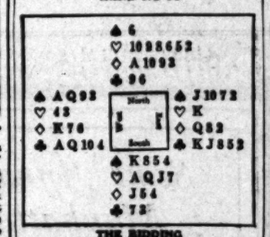

THE BIDDING

South Bids	West Bids	North Bids	East Bids
1 H	DBL	4 H	Pass
Pass	Pass		

Final Bid 4 H... Played by South.

THE PLAY

(Bracketed card shows lead to each trick)

Trick	South	West	North	East	Won by N-S	Won by E-W
1.	HA	(H 3)	H 2	HK	1	
2.	(H 6)	H 4	H 5	C 5	1	
3.	D 4	D 6	D 9	D Q		1
4.	C 3	(C 10	C 6	C A)		1
5.	C 7	(C A)	C 9	C 8		1
6.	S 4	(S A)	S 6	S 2		1
7.	D 7	(D 7)	D 3	D 2	1	
8.	(D 5)	D K	D A	D 8	1	
9.	S 5	C 4	(C 10	S 7)	1	
10.	H 7	(C 9)	H 10	C J)	1	
11.	H J	S 3	(H 9	C K)	1	
12.	(S K)	S 9	H 6	S 10)	1	
13.	S 8	S 9	(H 8)	S J)	1	
				Total Tricks Won	9	4

Salient Points of the Bidding

South's minimum four-card Heart bid results in saving game at practically no point loss. Had South passed, West would not have had the alternative of an informatory double, but would in all probability have bid Spades, or at least would have eventually reached a Spade bid, at which game could easily have been made. North's jump assist to four Hearts shuts out any responsive bid by East to West's double.

Salient Points of the Play

Trick 1. West, with two Major tenaces and a King in the third side suit, opens a trump in preference to any of them, knowing from the bidding that there is no likelihood of killing a trump honor in his partner's hand.

Trick 2. To escape two losers in Diamonds, Declarer must finesse that suit twice and leads for the first finesse after exhausting the adverse trumps. Should he be able to establish a long Diamond in Dummy before Clubs are led, a discard of a Club thereon would enable him to make his contract.

Trick 4. East is sure, in view of West's trump opening, that West must hold some honor strength in both Spades and Clubs, so does not hesitate to lead away from his Minor tenace in Clubs. A spade lead could gain nothing but the one probable trick and might leave West in doubt as to the best return.

This Hand Will Be Played Tomorrow

HAND NO 55

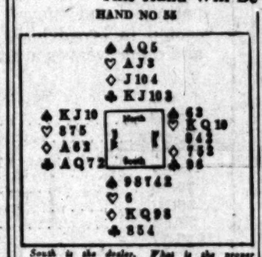

South is the dealer. What is the proper bidding and play?

Record the bids that each player should make, assuming that he does not see any of the other hands.

These hands must not be bid or played. "Double Dummy," i.e., as though all four hands were exposed.

NOTE—In recording the Auction, or the play, use "S" for Spades, "H" for Hearts, "D" for Diamonds, and "C" for Clubs. Use "N.T." for No Trumps, "DBL" for double, "REDBL" for redouble.

Mr. Whitehead will answer questions concerning your Bridge problems. Write to him care of this paper, inclosing self-addressed stamped envelope.

(Copyright, 1927, Republic Syndicate, Inc.)

A CONRAD MEMORIAL

Recently in the little Kentish village of Bishopsbourne, where Joseph Conrad spent the last five years of his life, there took place a simple and touching ceremony. Some 200 friends and admirers of the novelist assembled to do honor to his name in a manner he himself, with his dislike of formality and his happiness in friendly reunions, might well have appreciated.

The occasion was the unveiling of the local memorial which, as if symbolic of Conrad's living genius, did not take the shape of something cold and impersonal, like an obelisk or a statue, but was touched with the warm hue of life. To the village hall has been added a wide porch, or loggia, where the villagers can sit at ease on sunny evenings and where the passer-by can rest after the weary miles.

As Canon Ashton-Gwatkin, actor of Bishopsbourne and chairman of the memorial committee, said in his introductory speech, it was in such a place as this one might imagine the characters of a Conrad story recounting to one another the strange history of episodes long past. Over the inner porch there is a wooden plaque bearing the carved head of Conrad, and it is that alone which directly connects the porch and the new bowling green, for which money was contributed all over the world, with the novelist.—[New York Herald Tribune.

Royal blue fashions an afternoon dress which has raglan sleeves outlined with braid, a new style note.

The plain black velvet envelope hand bag is carried with the printed dresses.

HEALTH and DIET ADVICE

by Dr Frank McCoy
Author of "The Four Ways to Health"

Dr. McCoy will answer personal questions on health and diet, addressed to him, care of The Los Angeles Times. Inclose stamped, addressed envelope for reply.

A NEW VIEWPOINT

These daily health articles will take you only about five minutes to read. Only a thought or two can be given you each day, and they will always be written in a style you will be able to easily digest.

Today I wish to urge you to acquire a new point of view about food.

You have probably selected your food principally because of its agreeable taste, or because it filled you with a comfortable feeling of contentment. Or, perhaps, also because having these filling and tasty properties, it could be secured at a nominal price. If the "pleasures" of the table were the only things to consider, this way of selecting food would be as good as any, but the same caution must be applied to the use of food that you would use in regulating any other acts of your life.

Although we do not often pause to philosophize as we are doing now, it is, nevertheless, true that our ordinary acts of everyday life are governed by deep-seated conscious or unconscious principles which are often called laws of nature. The first of these has been aptly called the law of self-preservation. You are constantly on the alert to protect yourself against bodily harm, but you do not often stop to consider that you may be slowly eating yourself to death.

You avoid drinking a strong poison because you know of its immediate dangerous effect. If you make a thorough study of the effects of food upon the body you will soon learn that slow poisons are being constantly developed by dietetic errors and, although the results are slow in action, they are none the less sure. Study then how to select and proportion your food so as to avoid this food poisoning and thus preserve and prolong your life.

The desire to achieve success is an ever-present longing which may be realized only through having a sound mind in a sound body. The successful man will always achieve more if he lives a prudent life. The early deaths of these same successful men are brought about when they become self-satisfied and turn themselves over to injudicious gormandising.

If the same sensible rules they have applied to business were used in the regulation of their physical habits, those dynamic leaders in our commercial world would find equal success in the cultivation of good health.

A special article that I have already written entitled "Fasting and Dieting for Health" will prove helpful to readers seeking further information on this subject. I will be pleased to send this article to you, and you may write to me for it, addressing me care of this newspaper.

Consider as carefully the quality, quantity, and mixtures of your foods as you do the quality, quantity, and mixture of the gasoline supply for your automobile. The flavor of the right food is just as delicious as that of wrong food. Eating the proper quantity will leave you with a more lasting feeling of contentment than comes from stuffing. The use of correct combinations of food will increase your assimilative functions, and you will avoid the distress attendant upon food battles in your alimentary canal.

A few minutes' daily study of these diet problems will bring you rich rewards in increased health and vitality with which to carry on your life work.

QUESTIONS AND ANSWERS

Question: A sufferer writes: "Am suffering from severe pain in my hip which at times is practically useless. It is two years now since it first affected me. Doctors say no disease, but mention a possible arthritis. Get slight relief from electrical treatment. Might say I was all right for six months previous to this last week. Would like to know if you can advise any treatment through this column."

Answer: You should take the treatment I advise for the different forms of chronic rheumatism, outlined in a series of articles, the first of which will appear in Wednesday's paper.

Q.: Mary H. writes: "My chest—that part exposed where the dress is cut low—is always red, although sometimes I do not go out for days. Do you think it is from nervousness or indigestion?"

A.: When the skin is very red on the chest above the dress line it is sometimes an indication of the systemic acidosis caused by an overacidity of the stomach, but of course, sometimes it is only due to exposure because of the skin being thin and sensitive.

"The Trousseau House of America"
Reductions of Unusual Magnitude feature our
JANUARY SALE
a few examples of the exceptional values:
TABLE LINEN
Hemstitched colored damask Breakfast and Luncheon Sets
Cloths, 58 x 58 inches, with six 14 x 14 inch napkins to match, $14.40 set
Colors—Blue, Rose, Green, Gold and Helio
Selvage edge colored damask Luncheon and Dinner Cloths and Napkins
Napkins, 22 x 22 inches, $25.00 per dozen
Cloths 72x72 72x90 72x108 72x126 72x144
$23.50 $29.75 $36.00 $42.50 $48.50
Colors—Blue, Gold, Green and Ivory
During our January Sale, important reductions are also in effect on Household Linens, Blankets and Comfortables, Infants' and Children's Wear, Lingerie and Negligees.
GRANDE MAISON DE BLANC Inc.
2322 WEST 7TH STREET

EXCLUSIVE HANDMADE SHOES
SEMI-ANNUAL Sale
FLOWER ST. SHOP ONLY
3500 Pairs of La Mode Exclusive Handmade Shoes—A wide variety of styles and materials
Values to $19
$10
All remaining SPRING and BUCKSKIN Pumps and Oxfords at a 50% REDUCTION
ALL SILK CHIFFON HOSIERY
1st Value - Now 3 Pairs $7
2nd Value - Now 3 Pairs $6
3rd Qlax - Now 3 Pairs $5
La Mode Shoes
722 South Flower ♥ Va. 8850

M·J·B
a MAN'S Coffee

WHETHER you serve it mild, medium or strong, here is the coffee of *constant* full-bodied flavor. It is blended that way and packed in vacuum to make sure you get it *that way*.
The full-flavored coffee
—vacuum packed

HOUSEHOLD SUGGESTIONS

Painted Springs

A coat of white paint gives bed springs will prevent rust and mattresses. This is especially able for baby's cots.

For Kitchen Towels

A large, strong paper bag with perforations at the top by one housewife as a holder kitchen hand towel. When required, as the towel needs in the clamp and replaces clean one. This method towels insures uniformity just one and wears out for quently the way with tapes.

Stone Jugs

Wash parsley in hot water of cold and it will be more

A damp woolen cloth small pieces of broken dropped on the

When cleaning dip your fingers went the article of ping.

Place the remaining a cup and cover with would jelly. They nately.

TILSHIRE PLANS LIGHTING FETE

Ornamental System Will Be Turned on Soon

Dedication to Take Place on February 11

Illumination Costliest Ever Voted in City

The Wilshire Boulevard Chamber of Commerce, of which Gilbert Hall is president, is making arrangements for the celebration to be held on the evening of February 11, when the new ornamental lights on the boulevard from Westlake park to Fairfax avenue are to be turned on. The ornamental lighting system, at cost $246,462, the contract being the largest ever awarded in Los Angeles for an ornamental lighting system. The length of the system is four miles, and the total number of poles is 323.

The lights are of cast iron, bronze finish, from an original design by Engineer Gosling of the Pacific Electric Company. The design has been copyrighted by the Wilshire Boulevard Improvement Association.

The illumination to be cast from the lights is the strongest on any street system in Los Angeles, the total candle power being the Broadway lights. From the lights given off by the Wilshire lanterns, it will be possible to read newspaper print at a distance of 500 feet from the lights. New street signs have been placed on the posts and are so lettered that a light from the lower globe of the lantern will illuminate the street names.

The ornamental lighting of Wilshire boulevard is part of the scheme of the "Wilshire Avenue of the West" improvement fostered by the Wilshire Boulevard Improvement Association, of which Loren Barton is president, and S. H. Woodruff one of the directors and members. Other improvements fostered by the association include the widening by setting back the curbs and the repaving which have been completed. Part of the long legal proceedings followed by the designing and placing of the posts the Wilshire property owners were given assistance by City Street Lighting Engineer Lauer.

THE STATES WILL MEET

The Arizona, New Mexico and Folk meet tomorrow evening will be entertained by Mrs. A. H. and Miss Anna Louise Boin the Veterans' Hall at 346 Hill street. Both are vocalists will give numbers. Former residents of the three States are invited. Mrs Ripar T. Fee and M. C. will be in charge. Dancing follow the program.

HOUSEHOLD SUGGESTIONS

Painted Springs

A coat of white paint given to the bed springs will prevent rust-stains on mattresses. This is especially desirable for baby's crib.

For Kitchen Towels

A large, strong paper clip, the sort with perforations at the top, is used by one housewife as a holder for the kitchen hand towel. Tapes are not required, as the towel remains secure in the clamp until replaced by a clean one. This method of hanging towels insures uniform wear and just one end worn out first, as is frequently the way with towels secured by tapes.

Home News

Wash parsley in hot water instead of cold and it will be easier to mince.

A damp woolen cloth will pick up small pieces of broken glass that have been dropped on the carpet.

When cleaning meat, fowl or fish, dip your fingers first in salt to prevent the articles of food from slipping.

Place the remaining pineapple in a cup and cover with paraffin and it will jelly. They will keep indefinitely.

IVE HANDMADE SHOES

SEMI-ANNUAL
Sale
FLOWER ST. SHOP ONLY

3500 Pairs of La Mode Exclusive Handmade Shoes—A wide variety of styles and materials
Values to $19
$10
All remaining SHOES and BUCKLES including every one at one of a 30% DISCOUNT

ALL SILK CHIFFON HOSIERY
1st Value - Now 3 Pairs $5
2nd Value - Now 3 Pairs $4
3rd Class - Now 3 Pairs $3

Mode Shoes
Flower at 8th Va. 8850

B
AN'S
fee
serve it mild,
rong, here is the
ant full-bodied
ended that way
in vacuum to
get it that way.

M·J·B
Coffee

Actress and Director Sign With United Artists

Joseph M. Schenck, Dolores Del Rio and Edwin Carewe

DOLORES DEL RIO and her director, Edwin Carewe, have affixed their signatures to new contracts whereby they will be allied with United Artists for a period of years, according to announcement made yesterday by Joseph M. Schenck, president of the film corporation.

The new contract executed between Carewe and Schenck calls for the making of seven feature productions starring Miss Del Rio, each of which will involve approximately $500,000. The contracts between the actress and her director involve more than $5,000,000 in production and profits for the Mexican actress and Carewe, it is asserted.

Edwin Loeb of Loeb, Walker & Loeb, represented Schenck in the contract transactions, while Attorney Gunther Lessing appeared for Miss Del Rio. Carewe represented his own interests during the negotiations.

Schenck yesterday expressed satisfaction with the closing of the deal, which is regarded as one of the most important of the current season. Within two years Miss Del Rio has climbed the ladder to the rung that now makes her an individual United Artists star.

Her director announced that he will make only clean pictures with Miss Del Rio; which are to be adopted from the classics. According to Carewe, the contracts are effective immediately and the first production under them is to be started within a few weeks.

AUTO PARKS ON DECREASE

Construction of Multiple Story Garages Offsets Loss of Space on Lots, Survey Shows

Construction of new garages has increased the off-street parking capacity of the central traffic district by 1544 automobiles, according to compilations of the Traffic Commission.

The amount of space used by parking lots has shown a slight decrease, due to construction of new buildings, but the building of multiple-story garages has more than made up for this. The district studied was between Sunset Boulevard and Ninth street and Los Angeles to Figueroa streets.

CLUBS NOT INCLUDED

The capacity of all garages in this district is 9624, and the capacity of open-air parking lots is 13,431, making a total of 23,255 cars. Private parking places, such as clubs, are not included.

Comparisons made with previous surveys, made early in 1926 by the Traffic Commission, indicate the trend of the parking situation. The survey just completed was made by the city's Board of Public Utilities, under the direction of J. W. Walters, assistant Chief Engineer.

The two surveys indicate:

That the larger parking lots are diminishing, as height-limit buildings are erected.

That small one and two-story buildings are being torn down, the space being used for open-air parking lots.

NEW GARAGES BUILT

That several new multiple story garages, each with a capacity of from 600 to 1000 automobiles, have been built. These include the new May garage and the Hills garage.

That the increased number of automobiles has increased the demand for parking places.

With the amount of curb space available for parking remaining virtually the same, and the open-air parking places slowly being eliminated to make way for new buildings, the Traffic Commission pointed out, the only apparent solution of the downtown parking problem is the construction of additional multiple-story garages.

Recent checks indicate that more than 300,000 automobiles enter the central business district every week day.

ELECTRIC CLUB WILL HEAR TALK ON PEACE

With D. W. Pontius, general manager of the Pacific Electric Railway Company, acting as chairman, the Los Angeles Electric Club will hold its weekly luncheon today in the ballroom of the Biltmore. Lieutenant-Colonel LeRoy F. Smith will speak on "Our Peace Establishment." Members of the Mission Play will provide a program of songs and Spanish dances.

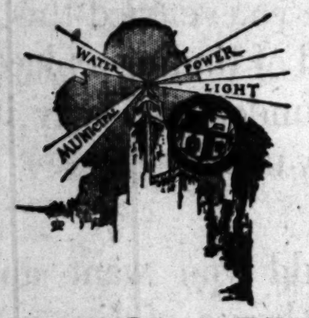

Three City Halls
could be built with your 1928 savings on Water and Power

COMPARED with San Francisco rates, the low rates for Water and Power in Los Angeles will save its citizens $17,170,000 in 1928. This saving is sufficient to maintain all its thirty municipal departments, including fire and police protection.

Taking the average rates of American cities with a population of over 500,000, the household rates of these cities starts at 7.2c per kilowatt-hour. Your own Bureau rate starts at 5c.

This means that the average bill for 50 kilowatt-hours in Los Angeles is $2.50 as compared with $3.60 in other larger cities. The dividend rate in savings is 44%.

Rate savings on water and on industrial and commercial power and light are equally great. The low industrial municipal schedule of power rates reduces manufacturing costs, brings in more industries, and provides more work, prosperity, and happiness for Los Angeles citizens.

In order that you may get even more benefit from these rate savings, your Bureau of Power and Light maintains a staff of experts whose duty is to see that you get the most value from your electrical dollar in factory, store and home.

Intelligent citizens of Los Angeles should prefer to buy their electricity from their own Bureau of Power and Light. Loyal citizens will resent the defamations which its competitors are helping to spread all over the United States regardless of the possible influence of such mis-statements in keeping desirable industries from coming to Los Angeles.

IN planning your home, no matter how modest, electricity is so important that we beg you to give us the opportunity to make suggestions that will reduce costs and yet increase your comfort and pleasure.

DEPARTMENT OF WATER AND POWER
BUREAU OF POWER AND LIGHT
CITY OF LOS ANGELES

ALL BACK PICTURES FREE IN THE "TIMES" $5000 PICTUREGAME

Now you can enter this fascinating pastime and be right up with all other players. Open to everybody—men and women, boys and girls—in California, Arizona, New Mexico, Nevada and Utah—either subscribers or non-subscribers. All are welcome to share in these prizes.

Special Offer for This Week Only!

Every NEW player who enters The Times $5000 Picturegame this week and purchases a copy of the Official Catalogue of Titles will receive a set of all back pictures published to date without extra charge. This offer enables any new entrant to start now and be on an equal basis with all other players. The Official Picturegame Catalogue contains the titles for all 77 pictures comprising the series. All you need do is look through the list each day and select the title that best fits each picture. Catalogue is on sale at 10c at all bookstores listed below, or may be obtained from The Times by sending coupon. Back pictures free with each catalogue. Don't delay another minute. This is your opportunity to get into the greatest fun-game in years and share in the $5000 cash distribution of prizes.

730 Prizes—$5000

1st prize	$1000.00
2nd prize	750.00
3rd prize	500.00
4th prize	300.00
5th prize	250.00
6th prize	200.00
7th prize	150.00
8th prize	100.00
9th prize	75.00
10th prize	50.00
5 prizes of $25 each	125.00
5 prizes of $20 each	100.00
10 prizes of $10 each	100.00
50 prizes of $ 5 each	250.00
100 prizes of $ 3 each	300.00
200 prizes of $ 2 each	400.00
350 prizes of $ 1 each	350.00

How and Where to Obtain the Official Picturegame Catalogue

PLAN NO. 1—If you are NOT now a Times subscriber, send remittance with Coupon No. 1 below, and you will receive the Los Angeles Daily and Sunday Times for three months, thus assuring you of receiving the complete set of daily pictures and other valuable information printed daily and a copy of the Official Picturegame Catalogue.

PLAN NO. 2—If you are already a subscriber, fill out Coupon No. 2, which, accompanied by 10 cents (12 cents, if to be mailed) entitles you to a copy of the Official Picturegame Catalogue and your name will be enrolled as a player.

PLAN NO. 3—The Official Catalogue may be purchased for 10 cents at The Times Main Office or any of its branch offices or at any of the book stores listed below:

Catalogue Now on Sale at Following Places:

IN LOS ANGELES

Times Office, 1st and Broadway
Times Office, 621 South Spring St.
Broadway Department Store, Inc., Book Department, Main Floor
Bullock's Book Department, Main Floor
Fowler Brothers, 747 S. Broadway
The Jones Book Store, 430 West 6th St., Opposite Pershing Square
The May Company, Book Department, Second Floor
C. C. Parker, 320 West 6th Street
Rogers' Book Shop, Inc., 623 West 6th Street
Dugnan's Book Shop, 637 South Grand Ave.
Lord's Book Store, 725 So. Olive St.
Treasure Ship Gift Shop, 4366 W. Adams Street.
Monte Vista Book Shop, Monte Vista and Wash Avenue St

IN HOLLYWOOD

Hollywood Book Store, 6321 Hollywood Boulevard
Robertson Company, Circulating Library, 6761 Hollywood Blvd.
Unity Pogue, 6417 Hollywood Blvd.
The Book, 6430 Beverly Blvd.

ALHAMBRA—Wilson's Book Store, 27 East Main Street
ANAHEIM—119 South Ohio St.
BURBANK—Burbank Stationery Store, 200 W. San Fernando Blvd.
COLTON—161 East H Street
CORONA—6th and Main Streets
CULVER CITY—Mosher's Art Shop, 7002 Main Street
GLENDALE—Glendale Book Store, 112 South Brand Blvd.
FULLERTON—California Book Store, 117 So. Spadra
HILLSDALE—Mowery's Store
LAWRENCRITE—Brady's Stationery Store, 2331 Lankershim Blvd.
LONG BEACH—McCutchen & Folsom, 140 Pine Ave.
MONROVIA—V. S. Watson, 626 So. Myrtle
ORANGE—109 West Chapman Ave.
ONTARIO—Newton's, 140 North Euclid Ave.
OCEAN PARK—H. J. Brown, 2008 Ocean Front
OXNARD—Stotter's Book Store, 306 5th Street
PASADENA—Brown's Book Shop, 190 East Colorado Street
POMONA—Charles H. Tyler, 320 West Second Street
REDLANDS—20 West Citrus
RIVERSIDE—Bateman & Pixley, 729 Main Street
SAN BERNARDINO—Bateman & Pixley, 446 3rd Street
SANTA ANA—112 West 3rd St.
SANTA BARBARA—E. B. Copeland, 924 State
SAN FERNANDO—Haller's Art Store, 911 Porter Avenue
SANTA MONICA—Santa Monica Book and Stationery Store, 1427 Third Street
SAN PEDRO—William's Book Store, 172 West 6th Street
VENICE—Mellus Book Store, 1307 Ocean Front
VENTURA—Bartlett and Co., 304 Main Street
WHITTIER—Whittier Book Store, 132 North Greenleaf

AND TIMES AGENTS IN ALL ABOVE CITIES

QUESTION BOX

D. O. O., Wilmington—What sort of coupons are used for additional set of answers? ANSWER—The same as printed in The Times daily. Each additional title requires an extra coupon. Announcement will be made shortly of a plan whereby the necessity of extra coupons will be eliminated. Watch the Picturegame announcements for it.

• • •

MRS. JAMES T. F., Burbank—My husband and daughter and I all want to enter the Picturegame. Could we do so with our one subscription? ANSWER—Yes, the entire family may participate. It is not a condition of entry that a player be a subscriber. Non-subscribers are equally welcome to play the game.

• • •

M. S. E., El Monte—I subscribe through your local agent. Is my family entitled to compete? ANSWER—Yes. See answer to Mrs. James T. F., above.

Subscription Rates

(Daily and Sunday Times—6 months)

By Carrier (wherever delivery service is now maintained,) $2.70—By Mail (Cal., Ariz., Nev., Utah,) $3.15—By Mail (New Mex.,) $4.00.

COUPON NO. 1 (For NEW Subscribers)

Picturegame Manager, Date.....1928
Los Angeles Times,
1st and Broadway,
Los Angeles, California.

Enclosed find $..... for which enter my subscription to the Los Angeles Times for three months. I am also to receive the OFFICIAL PICTUREGAME CATALOGUE OF TITLES, RULES AND OTHER USEFUL INFORMATION IN YOUR $5000.00 CASH PICTUREGAME. Please enter my name as a participant in the Picturegame.

Name .....
Street and No. .....
City ..... State.....

This coupon should be mailed or brought to the main office of the Los Angeles Times, 1st and Broadway, Los Angeles, Calif.

COUPON NO. 2 (For OLD Subscribers)

Picturegame Manager, Date.....1928
Los Angeles Times,
1st and Broadway,
Los Angeles, California.

Enclosed find ten cents for which give me the Official Picturegame Catalogue of Titles. (If you wish this Catalogue mailed to you send in 13 cents.) I am a subscriber to The Times. Please place a check mark on your subscription record of my subscription to show that I am a participant in your $5000.00 Cash Picturegame.

Name .....
Street and No. .....
City ..... State.....

JULIAN DEFENSE TO FIGHT 'BOOK'

Asserted Record of Issues Will Be Attacked

Document Labeled Private Data of Employee

Wolch Will Resume Stand at Session Today

An attack by defense attorneys on the admission of "the little black book" as an exhibit introduced by the prosecution in an attempt to prove the asserted overissue of Julian Petroleum Corporation stock, will be made when the trial of the nine defendants is resumed this morning before Superior Judge Doran.

This was indicated in statements made last night by attorneys representing the defendants. The little black book will be attacked on the ground that it is not a document of the Julian Corporation but a private record of an employee of the transfer department of the corporation, Ted Harris.

The little black book was introduced in the trial last Friday afternoon shortly before adjournment. The book is said to contain a memorandum of "J. B. issues," and is purported to show money received from these issues totaling $2,222,391.81 to $3,417,073.32.

Chief Deputy State Corporation Commissioner Wolch will resume the stand this morning to testify as to the amount of securities that were authorized to be issued by the Julian Corporation in the permit given by the State.

Judge Doran is expected to rule this week on the motion made by Dist.-Atty. Keyes for the dismissal of the indictment against E. H. Rosenberg, Charles E. Beers and Louis Berman, three of the nine defendants on trial.

RIDGE ROUTE GUNMEN TO FACE COURT

Brothers to Answer for Long List of Robberies; Auto Theft Also Charged

Facing nine counts of grand theft and burglary, Jim Rogers and Jack Rogers will appear before Superior Judge Hardy at 2 o'clock this afternoon to enter pleas.

The pair were arrested twenty miles east of Bakersfield December 12, 1927, after fleeing from pursuing officers who sought them as the drivers of a wrecked sedan found in the ditch near Castaic laden with stolen merchandise taken from San Diego stores a few days before. Jim Rogers received a bullet wound in the leg in the ensuing battle.

Eric Heggstrom, asserted to have been the third member of the gang, was captured in the Naval Hospital, San Diego, the night before seriously wounded. He had been struck by a bullet from a policeman's revolver when the three men failed to halt and submit to investigation, following the burglary.

At the time the Rogers brothers were arrested they were driving a small automobile asserted to have been stolen on the Ridge Route. The wrecked automobile which they deserted, officers assert, was stolen in Utah.

SERIES OF BURGLARIES CONFESSED

Suspect Admits Robbing Twenty Places as Police Trace Part of Plunder

Confession of twenty burglaries in the last three weeks was obtained from Raymond Batsford, 26 years of age, yesterday after a large quantity of jewelry and miscellaneous articles were found secreted in his room at 242 1-2 South Main street, according to Officers Elmer, Doyle and Wilde.

Batsford was arrested, the officers reported, after he was traced to the address through the disposal of a part of the asserted loot.

Included in the list of articles found in his room were twelve watches, six fountain pens, three children's banks, two dozen rings and a large number of stick pins, the officers said.

Batsford, after being found in the possession of the goods, made the confession and agreed to aid the officers in identifying the property and in returning it to the owners, according to the police report. He was booked at the City Jail on suspicion of burglary.

Williams Rites Set for Today

Funeral services for Dr. Charles C. Williams, 72 years aof age, of 401 South Hope street, who died Wednesday in the California Lutheran Hospital, will be conducted from Bresee Brothers' chapel, 855 South Figueroa street, at 10:30 a.m. today.

Dr. Williams, who was a native of Maine, had been a resident of Los Angeles since 1902, shortly after his retirement from the practice of medicine. He was a graduate of Harvard Medical College and of the Boston College of Pharmacy and was a life member of the Revere Masonic Lodge in Boston. He leaves a sister, Mrs. H. H. Metcalf of Boston, and a brother, Edward Williams of Twin Falls, Idaho.

LUCCARENI DIVORCE FIGHT ON FOR TODAY

A bitterly contested divorce action will go to trial this morning when John Francis Luccareni, widely known Hollywood decorator, and his wife, Louise B. Luccareni, each flanked by a corespondent, will face each other in Judge Long's department of the Superior Court. Mrs. Luccareni has Ethel Anderson as a corespondent. Luccareni counters by bringing in the name of Craig Nelson in the same role. Both co-respondents have filed denials of the charges against them. Mrs. Luccareni will be represented by Attorney George Acret.

POPULAR IN LOCAL JAPANESE COLONY

Setsuzo Ota

OTA HOLDS HIGH RANK IN JIU-JITSU

Winner of Lucy Ross Has Exhibited Athletic Skill in American Colleges

Setsuzo Ota, Japanese, who became the fourth husband of Mrs. Lucy Banning Ross, sister of the late Hancock Banning and recognized a generation ago as "California's most beautiful woman," in Seattle, Wash., last Thursday, is well known and very popular in the local Japanese colony. He is a graduate of the Tokio Central University and in 1924 came to the United States as a student. He met Mrs. Ross on the boat while crossing the Pacific.

MRS. LUCY OTA.

Mr. Ota is noted as an amateur sportsman, being ranked at number four among jiu-jitsu experts in Japan. He has given jiu-jitsu exhibitions at several colleges in this country, his countrymen here said.

TWO HELD FOR TRIAL IN THEFTS

Auto-Stripping Suspects Scheduled to Face Court Next Thursday

Caught in the act, according to police, of stripping a number of automobiles parked in the vicinity of Sloat and Foster Drives, Chauncy Chase, 22 years of age, of 712 Lillian Way, and William Stearns, 20, 9465 Division street, are to appear before Municipal Judge Bush Thursday for trial on three charges of petty theft.

Police Officer Stahr stated to Deputy City Prosecutor Lindsey, as he was procuring complaints against the men, that he was standing in the shadow of a telegraph pole and watched them strip three parked automobiles of spotlights, spare tires, motormeters and other removable articles.

Automobiles which the defendants are asserted to have stripped are owned by L. P. Estes, 2636 South Olive street, and H. E. Thornsburgh, 3030 Ocean Front, Venice.

Arraigned before Judge Bush, Chase and Stearns denied the accusations and demanded a court trial. Upon conviction they are liable to sentences of 180 days each in the City Jail.

VETERAN OF STAGE HERE FOR VISIT

Friends Give Welcome to Theodore Roberts, Who Comes on Orpheum Tour

Theodore Roberts, more vigorous than at any time since his recent illness, and with the ever-present cigar in his mouth, arrived yesterday in the course of his tour of the Orpheum circuit. The veteran actor was welcomed by a large group of friends, all interested in his health.

"It seems good to be back home again and I'm sorry I can't stay," he said, "but my tour will not be completed for some time and my contact again with audiences has a great deal to do with my recovery."

Roberts has abandoned his wheel chair, in which he spent so many months, and now, with the aid of a cane and crutch, which he uses more or less carelessly, gets around quite actively.

"The five months I spent in the hospital could have been shortened considerably if I could have appeared before an audience, for that is the greatest health-giver in the world to one who has heard their enthusiastic applause," said the grand old man of the screen—and more lately of the stage.

Thieves Even Take Hood of Parked Auto

Safe deposit vaults for automobiles was a suggestion made by two victims of auto thieves who reported unusual losses to the police yesterday.

L. E. Junkins reported he left his automobile parked in a vacant lot next to his home at 4171 South Figueroa street. A heavy padlock secured his spare tire. Yet when He awoke he said he found his car had been jacked up and all of the tires stripped from the wheels.

Thomas Tracy of 1108 East Fortieth street reported thieves took the hood from his motor while he left his car parked at Twenty-fifth and Naomi streets.

SOUTHLAND LIKELY TO WIN LEGION

Los Angeles' Prospects for Convention Cited by National Committeeman

The next national convention of the American Legion will be held in Los Angeles, is the opinion of Nathan Combs, national committeeman, expressed at a conference of delegates of American Legion posts of Southern California yesterday at Patriotic Hall.

"By proper manipulation, Los Angeles will be the choice," he said. "The cities contending for the honor are Louisville, Boston and Seattle. The convention brings 200 000 visitors to the convention city."

J. D. O'Leary, former adjutant of the post, reported that California has 6000 more members than at the corresponding time last year. Total membership for the State will reach the 50,000 marq by November, he said.

The meeting was a school of instruction for Legionnaires to exchange ideas, Commander Dobson said.

OPEN FORUM TO CONSIDER PRIZE FIGHT

State Athletic Commission Member Among Speakers at City Club Today

"Shall the California law permitting prize fights be repealed?" will be discussed at the open forum of the City Club today, following the dinner at 6 p.m. Members of the League of Women Voters are invited. Speakers will include M. B. Silverberg, a member of the American Legion; James H. Wood, member of the State Athletic Commission, and Dr. Frederick W. Roman, director of the Social Science Forum.

Tomorrow evening City Club members will meet at their club with members of the Municipal League. Prof. W. F. Durand, a member of the fact-finding committee of the Secretary of the Interior on Colorado River matters, will speak on "Facts About the Colorado River and Boulder Dam Project." Another speaker will be John R. Richards, a commissioner of the Department of Water and Power.

"Eugenic Sterilization in California" is the subject to be discussed at the club at noon next Wednesday. Speakers will include E. S. Goaney, president of the board of trustees of the Polytechnic elementary school at Pasadena, and P. O. Popence, author of many well-known books on eugenics.

Next Thursday at noon members of the traffic and transportation committee of the City Club will speak on "Use of Busses in the Downtown Area." A community sing and a program by Ettohe Campana, vocalist; Harry Baxter, flutist, and Mrs. Harry Baxter, pianist, will feature the Friday noon luncheon hour.

LARGE SUM SOUGHT BY DE VALERA

Sinn Fein Leader Helps Form Committee Here to Work for Newspaper

A newspaper devoted to Ireland's nationalistic aspirations will require $1,350,000 for its establishment, according to Ramon de Valera, leader of the Sinn Fein, who discussed plans for the paper with supporters of the cause in Los Angeles before his departure for San Francisco yesterday.

During his brief stay here he assisted in the organization of a committee to raise a part of the sum required. Frank K. Barry will head the group and Peter Murray will be secretary. Similar committees will be organized in San Francisco and other cities in America.

De Valera pointed out that the sum specified, while not an amazing one when costs of establishing journals in America are concerned, will be, under present financial conditions in Ireland, sufficient to establish the Sinn Fein daily in Ireland and to carry on its work for some time.

The former Sinn Fein Cabinet head said he expects to be a director on the paper, and that its policy will be to "uphold the right of the Irish people to be absolutely free."

Gunplay Marks Week-end Raids of Liquor Squad

Twice convicted of violating the Eighteenth Amendment, according to George Contreras, chief dry-enforcement agent of the District Attorney's office, John Holliday attempted a race for freedom yesterday afternoon at Eagle Rock and lost when Contreras and his squad punctured his gasoline tank and rear tires with bullets. Holliday will face the court today.

More gunplay took place when the dry raiders found a still at 292 Hollenbeck street, Huntington Park, and attempted to arrest three men found on the premises. They were taken after a short chase and gave the names of L. Nickolich, J. Rasick and George Bibizich. All three have confessed, Contreras says.

Seventeen asserted offenders were arrested and seven cars confiscated during the week-end raids.

Three Autos in Garages Burned

Eight private garages and three automobiles were destroyed in a spectacular fire last night in the rear of a bungalow court at 1725 North Bronson avenue. The origin of the fire has not been determined.

The buildings destroyed were owned by I. G. McRay, 2151 Ridgewood Drive. The owners of the automobiles destroyed are Norma Hammell, Mrs. Oscar Bishop and George H. Hampton.

Mrs. Elliott-Lynn, one of England's most prominent women aviators, recently completed a visit to every airdrome in England. She flew 1200 miles in all, completing the trip in fifteen hours.

WIFE TURNS TABLES IN DECREE MUDDLE

Mrs. Leola Mandella

LAST LAUGH SOUNDS SAD TO HUSBAND

He Thought That He Had Obtained a Divorce But it Appears He Didn't

"Who laughs last laughs best."

If this ancient saw is true, then Mrs. Leola Mandella is enjoying the best laugh in the exchange of legal jocularities between herself and Ned Mandella, her husband, who thought he was not her husband.

For, by a ruling handed down by Judge Yankwich in the Superior Court, Mandella is all wrong in his assumption that he is a gram widower. He is still the husband of Mrs. Mandella, and maybe she will divorce him, and maybe she will not.

In January, 1926, Mrs. Mandella did get a divorce—at least, she obtained an interlocutory decree, and the custody of their 4-year-old son, Norvall Charles Mandella. A few months later, and before the decree could be made final, the couple effected a rapprochement, and lived again under a common roof. Then Mrs. Mandella went to New Orleans to visit relatives. It was while she was there that Mandella devised what he considered a side-splitting joke.

He wrote her about it.

"I took out a final decree of divorce, ha, ha," was, in effect, what he wrote.

Mrs. Mandella hurried back to Los Angeles and tried that one on Attorney Dornan Scott, watching him anxiously as she told it. Attorney Scott did not even break out a smile. It did not sound funny to him. So he tried it on Judge Yankwich, by way of a motion to set aside the final decree. Judge Yankwich did not think it was funny, either. He thought it was fraud, and he canceled the decree.

"And now," Mrs. Mandella announced merrily, "he can just stay married to me, ha, ha. I'm not sure I will ever get another divorce."

Bandit Makes Narcotic Haul

Locking the proprietor, H. A. Block, in a rear room, a bandit last night robbed a drug store at 1466 Temple street and escaped with $80 and an undetermined amount of narcotics, according to Block's report to police.

The bandit is described as about 25 years of age, and of slender build. Block forced the door of the rear room and notified police shortly after the bandit left the store.

Sore throat

cost her a week of school

"Now, she carries Formamint tablets with her—she likes them and can take them on the way to school, and in the classroom . . . 'An excellent idea', our doctor says!" . . .

Bad sore throat requires a physician's care. But he will approve immediate, continuous Formamint treatment. You can take these safe antiseptic tablets *anywhere*.

Useful especially in crowded, dusty places, where germs abound. To treat sore throat, one every hour; as a preventive, one every two hours. All druggists.

Formamint

THE GERM-KILLING THROAT TABLET

sore throat

The penetrating quality of BAUME BENGUÉ (Ben-Gay) quickly stops the pain and removes soreness by relieving the congestion and quieting irritated nerves.

BAUME BENGUÉ

ANALGESIQUE (SAY BEN-GAY)

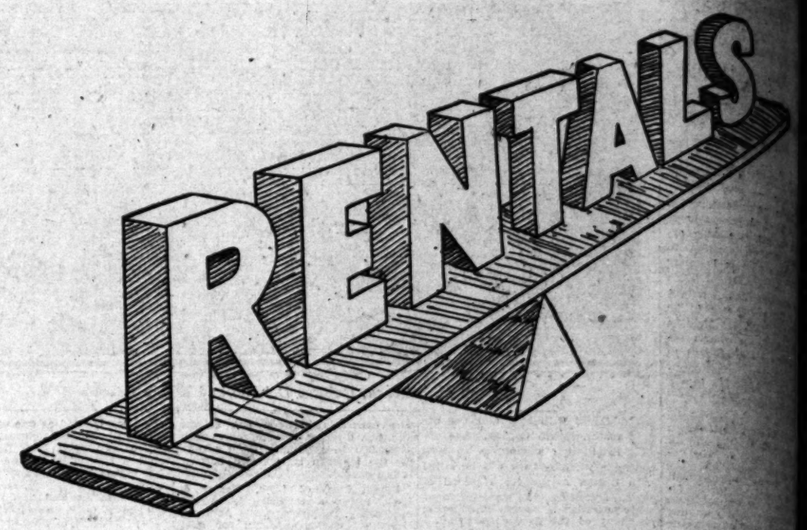

A Balanced Rental Service

Times Want Ads include the latest and the best available rentals of every type, from all parts of the city. Further, they are classified and grouped for quick selection.

Once you've tried this popular method of finding a place to rent you'll understand why it is universally used.

Should you want an unfurnished house of five rooms—an apartment with maid service—a room with private entrance—or a furnished flat with south exposure, Times Rental Ads will tell you where to find it.

With hundreds of choice offerings—ranging from an attic room to a 20-room mansion—you can find, in a surprisingly short time, just the place you want.

Times Want Ads

World's Greatest Want Ad Service

...AL

...Service

...e the latest
...rentals of
...arts of the
... classified
... selection.

... popular
...ce to rent
...it is uni-

...n unfur-
...ooms—an
...ervice—a
...nce—or a
...th expos-
... will tell

...t Ads

...ervice

...URT TO HEAR ...NAPING TALE

... Gang Attack Suspects Appear Tomorrow

... Mechanics Accused in Brutal Beating

... Left Close to Death, But Now Recovering

...ails of the kidnaping and brutal ... upon Charles F. Carter of ... Vermont avenue on the 11th ..., as the climax of an asserted ... about the game, are expected to ... tomorrow at the preliminary ... hearing of four garage mechan... before Municipal Judge McCom...

The defendants, Marian D. Wil... 28 years of age, 4648 3-4 Wil... avenue; Charles C. Bell, 22, ... Seventeenth street, and ... Jones, 19, said his brother, Cur... a lath of 2110 Hunt street, were ... in his custody by Detective Lieu... Brandberg and Vanaken ... the discovery by workmen ... lying unconscious near the ... station.

...OUT MASS OF BRUISES

...ad and body a mass of welts ..., asserted to have been ... by the quartet, he was re... to the Receiving Hospital. ... it is time his life was de... ed by Police Surgeon Sebas... Recovering from the attack, ... hospital attendants say, was ... assailed for brutality. Carter ... his story to detectives.

... the defendants, himself, and ... Jones of 3419 West Ninth ... engaged a room at the Girard ... 207 Girard street, on the ... of the 11th inst., for the pur... of playing dice. Carter said. ... produced two sets of dice and ... started. After several hours ... almost losing, Jones detected ... being "loaded," and at... to leave the game, but the ... refused to force him ... was not reported. Jones ... in another room, locked the ... and escaped through a window.

...ATTACK AND ROBBERY

... stated that when he sought ... leaving the room began an ... upon him and forced him to ... them in an automobile after ... him of $60. About 6 a.m. ... Carter, he was taken to ... of the Vitagraph studios and ... unconsciousness. Workmen ... him that hours later and took ... to hospital.

... Inspector Garvey, who will ... the defendants, declares he ... positive testimony to show that ... Williams and two women ... to the spot where Carter lay ... 4:10 a.m., but made no ... to aid him.

...AEGER'S ...EN GAIN IN ...RIME FIGHT

... Property Recovered in ... Put at $343,816, ... Worth $534,268

... value of property taken in bur... ...ed at $343,816, and stolen ... appraised at $534,268, ... to June 1927, with assess... of loss totaling nearly $250,... ...ainst minor law offenders, are ... gains in the annual ... activities of the ... office, according to Under... ...Jaeger.

... also points out a marked ... in juvenile crime during 1927, ... streets, compared with ... the previous year. This ... a loss of 10 per cent of the to... arrested, which was 11,...

... cops are being taken to ... crime wave during 1928, ac... Chief Jaeger. This work ... only educational, he said, ... astounding accomplishment ... police office during 1927, ac... Jaeger. Burglaries, was a ... ...ase in the annual in... of automobile thefts. Here... ...ases in this field of ... increased 20 per cent an... for the last thirteen years. ... the increase was cut to less ... per cent, with a total of 13,... ...ases. Credit for this work ... to W. H. Bingham, captain ... automobile theft investigation ...

... fees filed during the last ... an increase of 24 per cent, ... in the report. City and ... fees totaled in the Coun... ...during the same period num... ...ases an increase of 8 per ... over the previous year.

...road Agent ...ds to Accept ...unicipal Post

... resignation of Charles R. ... industrial agent for the ... Railroad in Los An... ...geles and a ... number of re... ...sultant promo... ...tions in the ... freight traffic ... department are ... announced by F. ... E. Scott, assist... ...ant freight traf... ...fic manager for ... the company. ... Mercer has ac... ...cepted appoint... ...ment as indus... ...trial commis... ...sioner for the ... city of Vernon. ... L. E. Light, ... district freight ... agent at Los An... ...geles, appointed industrial ... agent for the Southern California ...

Mercer, at present district ... freight agent at El ... Los Angeles district ... Light, district freight ... agent at Los An... ...geles, succeeds Mercer as ... industrial agent formerly ... Mercer has been ap... ...pointed district freight and passenger ... agent at ... succeeding agent at ... has been appointed ... agent of the Chan... ...nel Cities. All of ... take effective Feb...

...ORDERS ORDERED

... of Public Works has ... to the City Council ... for the installation ... lights along ... Vermont avenue ...

FACES ROBBERY CHARGE TODAY

Wealthy Woman Accused of Plot

Mrs. Ollie Lowe

MRS. OLLIE LOWE, 60 years of age, wealthy apartment-house owner of 2225 West Eleventh street, and Evan B. Sikes, her asserted co-conspirator, are scheduled to appear before Superior Judge Hardy at 10 o'clock this morning for arraignment on a charge of robbery.

Mrs. Lowe and Sikes are accused of plotting and carrying out the robbery of a group of fashionable guests at a bridge party in the home of Mrs. J. M. Cummins, 355 South Mansfield avenue, April 16, 1927, in which jewels valued at $12,000 were taken.

According to evidence obtained by officers, Mrs. Lowe is believed to be the leader of a group specializing in the robbery of fashionable gatherings. In a confession obtained from Fred Morris, another asserted member of the gang, Mrs. Lowe is accused of "promoting" the bridge party, inviting only such guests as might be expected to wear many jewels.

Mrs. Lowe was implicated in the robbery when she sought to collect insurance on jewels which she asserts she lost in the robbery.

When Sikes was arrested a few days later jewelry valued at $10,000 was found hidden in the man's lavatory on a train in which he was fleeing to San Francisco. This, according to police, was part of the plunder taken in the bridge-party robbery.

AIRPORT FOR MINIATURES WINS PRAISE

Aviation Chief Felicitates Playground Department on Dedication of First Field

The dedication on February 4 of the first junior airport in the United States, with every facility in the way of field, workshops, tools and technical wind and weather observation instruments, for the development of miniature aircraft flying, has brought from Assistant Secretary of War Davison, in charge of the Air Corps, an unsolicited letter of approval of the innovation founded by the Los Angeles Playground and Recreation Department.

"I have just learned with a great deal of interest of the dedication on February 4 of the first miniature airport in the United States, constructed on your Hawley playground," he wrote. "We of today are only the pioneers of a means of transportation from which future generations will reap untold advantage, and it is highly fitting that those who must carry on the work after us should learn at an early age the fundamentals, limitations and possibilities of aviation."

Many eastern technical magazines whose subject matter is devoted to science or aviation have used articles about this first junior airport, and it is presumed that from these Secretary Davison learned of the dedication.

Just prior to his departure for Mexico, Col. Lindbergh wrote a letter indorsing the new activity, declaring that the Playground Commission "is greatly assisting in the advancement of aeronautics by enlisting boys in miniature aircraft flying, giving them a basic education in elementary aviation."

DECISION IN PROPERTY FIGHT DUE

Suit of Jones Widow for Share of Predecessor's Estate Nears Close

An action by the second wife of the late Frank R. Jones to obtain a community share of the property left by his first wife, after the property had changed hands a couple of times, is to be decided this week by Superior Judge Archbald, who has heard the evidence in the case.

The suit was brought by John Schumaker, administrator of the Frank R. Jones estate, against P. J. Hobson, present owner of the property, who purchased it from Harry S. Mayekawa, a Japanese. The property consists of two lots in the Richardson tract in Glendale and is valued at more than $20,000.

According to the testimony, Frank R. Jones operated a store and his wife operated a hotel. She bought the two lots from Richardson and claimed them as her separate property. She gave the Japanese a ninety-nine-year lease on the lots for a total of $9365.

Mrs. Jones died without leaving a will. Her husband remarried, his second wife being known as Mrs. Ida M. Jones. When he died, also intestate, one of his four sons was named administrator and probated the estates of his father and mother both at the same time.

The lots were disposed of to the Japanese and the settlement of the estate left but $115 for Mrs. Ida M. Jones, the widow, it was stated. The Japanese sold the lots to Hobson and now Schumaker is seeking title to the lots as part of the estate due Mrs. Ida M. Jones.

DAUGHTERS INSTALL TONIGHT

Jessie Benton Freemont Tent, No. 4, Daughters of the Union Veterans, will hold public installation of officers at Patriotic Hall, 1816 South Figueroa street, tonight at 8 o'clock. The president-elect, May Brothers, and her staff of officers will be installed by Ada Bell Wagner, department president, of San Francisco.

YOUR BABY AND MINE

By Myrtle Meyer Eldred

Mrs. Eldred will be glad to answer all questions pertaining to babies and children. A stamped and self-addressed envelope, forwarded to this office, will bring a personal reply.

WHAT ABOUT THREE MONTHS' COLIC?

Mrs. W. writes: "I think a mother has to use her own judgment about how many covers to put on a child at night. I had trouble with ammoniacal urine and tried several things but the most successful was the use of ½half-teaspoonful of baking soda in a little water twice a day.

"Do you believe in three months' colic?"

Answer

You are quite right about the clothing. It cannot be an arbitrary matter as some children would be miserable in the amount of clothing in which another child would be comfortable.

The use of baking soda as a corrective of acid urine is all right for a temporary measure. It is better to discover what is wrong with the diet and cure is permanently that way. The use of vegetable juices is based on better dietary judgment. This corrects the trouble in increasing the amount of foods having an alkali ash.

Three months' colic is usually three months' hunger. Of course, if the baby is gaining enormously it may be real colic from overfeeding or from too strong a food, but colic at a certain hour, accompanied by little or a very slow gain should be viewed as underfeeding and the diet improved. The colic will usually end right then. Indeed, I was not bored with your letter.

NO CRYING CAUSES WORRY

Mrs. C. T. writes: "My baby is eleven and one-half months old and only weighs twenty pounds. She weighed seven pounds and two ounces at birth. I never have any trouble with her. Is there anything wrong when a baby frets but scarcely ever cries?"

Answer

Your baby is gaining just as she should. Twenty-one pounds would be right for her weight at one year. Don't worry about the baby's not crying. If the baby is healthy and is developing mentally as she should you ought to be glad she has so little excuse for crying.

Mrs. P. L. B.: I would let the baby sleep if you find that he will sleep until 2 o'clock regularly without waking. One feeding at night is all right and your baby is doing so beautifully that he evidently does not need two feedings. I would use a suppository daily in your case to establish a regular bowel movement, as you cannot offer any change in food until time for cereal arrives. You can increase the amount of orange juice cautiously and give it twice a day and cod liver oil, being a fat, might be exceedingly helpful.

Mrs. Cummings to Demonstrate Cooking Today

Mrs. Mae Cummings will demonstrate a full three-hour meal on the Dangler range at her class in cookery this afternoon.

The class meets every Monday afternoon in the food demonstration rooms of the Manufacturers' Exhibit, 130 South Broadway, Southwest Building. It is free.

At RALPHS

WHERE QUALITY REIGNS AT "SELLS FOR LESS" PRICES

MONDAY, TUESDAY, WEDNESDAY, THURSDAY and FRIDAY

EXTRA SPECIAL PRICES ON
CANNED TOMATOES

DEL MONTE SOLID Pack Tomatoes #2 (1-lb. 3-oz.) Can 10c — Limit 4 cans to a customer. None delivered at this price.

DEL MONTE SOLID Pack Tomatoes, No. 2½ (1-lb. 12-oz.) Can 12½c — Limit 4 cans to a customer. None delivered at this price.

BANQUET TOMATOES (with puree) No. 2½ (1-lb. 12-oz.) Can 25c — 3 Cans for 25c. Limit 6 cans to a customer. Regular "Sells for Less" price per can, 10c. None delivered at this price.

EXTRA SPECIAL PRICES ON
CANNED ASPARAGUS

CALIFORNIA STATE ASPARAGUS, No. 1 (1-lb.) Can 12½c — Regular "Sells for Less" price 15c per can

DEL MONTE MAMMOTH ASPARAGUS TIPS, PICNIC (10½-oz.) Can 15c — Limit 3 cans to a customer. While They Last

DEL MONTE MAMMOTH GREEN TIPS, No. 1 (1-lb.) Can 25c — Regular "Sells for Less" price 30c per can. Limit 3 cans to a customer. While They Last

DEL MONTE MAMMOTH WHITE TIPS No. 1 (1-lb.) Can 27½c — Regular "Sells for Less" price 32c per can. Limit 3 cans to a customer. While They Last.

FRESH EGGS
BROOKFIELD LARGE U. S. SPECIAL EGGS Per Dozen 35c
U. S. Special Signifies the highest quality. Brookfield Eggs are gathered daily at Fontana, Southern California's Leading Producer of Quality Eggs. Limit 2 dozen to a customer. None delivered at this price

SOAP
P. & G. (THE WHITE NAPHTHA SOAP) 10 Bars for 33c
Limit 10 Bars to a customer. None Delivered at this price.

EXTRA SPECIAL PRICES ON
CANNED TUNA

CATALINA ALL LIGHT MEAT TUNA 7-oz. Can 14c — Regular "Sells for Less" price 18c per can. Limit 4 cans to a customer. None delivered at this price

RECORD ALL LIGHT MEAT TUNA 7-oz. Can 12½c — Regular "Sells for Less" price 17c per can. Limit 4 cans to a customer. None delivered at this price

MISSION BRAND FLAKE TUNA, 7-oz. Can, 3 Cans for 25c — Regular "Sells for Less" price 10c per can. Limit 3 cans to a customer. None delivered at this price

GOLD MEDAL FLOUR
⅛ Barrel (24½-lb.) Sack If Carried Away $1.15 — If Delivered $1.35. Limit 1 sack to a customer
¼ Barrel (49-lb.) Sack If Carried Away $2.25 — If Delivered $2.45. Limit 1 sack to a customer

RALPHS VANILLA EXTRACT
Ralphs Vanilla Extract is guaranteed by the manufacturer to be as good as any other popular brand of vanilla extract now on the market
2-oz. Bottle 18c | 4-oz. Bottle 30c

EXTRA SPECIAL PRICES ON
CANNED CORN

NEWMARK'S SUGAR CORN, No. 1 (11-oz.) Can 11c; No. 2 (1-lb. 4-oz.) Can 16c

NEWMARK'S GOLDEN SUGAR CORN, No. 2 (1-lb. 4-oz.) Can 16c

QUAIL OR TROPIC CORN No. 2 (1-lb. 4-oz.) Can 12c

SNOWFLAKE SODA CRACKERS
1-lb. Package 15c | 2-lb. 8-oz. Carton 36c

VAN CAMP'S SOUPS
VAN CAMP'S CHICKEN SOUP 3 cans for 25c
VAN CAMP'S VEGETABLE BEEF SOUP, 3 cans for 25c
VAN CAMP'S VEGETABLE SOUP, 3 cans for 25c
VAN CAMP'S TOMATO SOUP Per Can 7½c

PEANUT BUTTER
BISHOP'S PEANUT BUTTER, 1-lb. can 19c
BISHOP'S PEANUT BUTTER, 3-lb can 55c
BEECH-NUT PEANUT BUTTER 10½-oz. Jar 22c

FRESH FRUIT AND VEGETABLE DEPARTMENT
FANCY SMITH'S CIDER APPLES, If Carried Away 5 lbs. for 25c — If Delivered, 5 lbs. for 27c
REDLANDS FINEST NAVEL ORANGES, Size 100. Per dozen 53c
FANCY ARIZONA GOLD SPOT SEEDLESS GRAPEFRUIT, Size 80. 6 for 35c
CANNONBALL CABBAGE, HARD Heads. Per pound 2c — None Delivered
FANCY IDAHO ROME BEAUTY APPLES, 3 lbs. for 21c
CALIFORNIA SEEDLESS GRAPE FRUIT, Size 100. Per dozen 35c
SPANISH ONIONS—Medium Size 6 lbs. for 25c

CANDY
JELLY JOE JELLY BEANS, Made with pure sugar and flavored with pure fruit flavors. Per lb. 20c
CHOCOLATE & COCOA
BAKER'S EAGLE SWEET CHOCOLATE, ½-lb. cake 15c
BAKER'S PREMIUM UNSWEETENED CHOCOLATE ½-lb. cake 20c
BAKER'S COCOA, ½-lb. Can 18c; 1-lb. Can 36c
CLAMS
PIONEER MINCED CLAMS 7-oz. Can 17c
FRUITS FOR PIES
GALLON BLACKBERRIES (6-lb. 6-oz.) Can 53c
GALLON GOOSEBERRIES (6-lb. 6-oz.) Can 50c
GALLON APRICOTS (6-lb. 4-oz.) Can 45c
GALLON PEACHES (6-lb. 4-oz.) Can 35c
GOLD DUST LARGE (24-lb. 8-oz.) Pkg. 24c

KIDNEY BEANS
VAN CAMP'S KIDNEY BEANS No. 2 (1-lb. 1-oz.) Can 3 cans for 25c — While They Last. Regular "Sells for Less" price per can 11c
LUX LARGE (12½-oz.) Package 22c
SOAP
LIFE BUOY SOAP Per Bar 6c
LUX TOILET SOAP Per Bar 7c
PALMOLIVE SOAP 4 Bars for 25c
SPAGHETTI
BEECHNUT SPAGHETTI No. 2 (1-lb. 1-oz.) Can 10c
VAN CAMP'S SPAGHETTI (1-lb. 1-oz.) Can 10c
TOOTHPICKS
DIAMOND BRAND TOOTHPICKS Per Box 3c
WASHING MACHINE SOAP
PEET'S WASHING MACHINE SOAP, SMALL (9-oz.) Package 3 packages for 25c

Blue Ribbon MAYONNAISE DRESSING
"THE WORLD'S LARGEST SELLER"
Guaranteed by the manufacturer to be as good as or better than any Mayonnaise dressing on the market
3½-oz. Jar 10c | Pint Jar 36c
½-Pint Jar 19c | Quart Jar 67c

Blue Ribbon THOUSAND ISLAND DRESSING
3½-oz. Jar 10c | ½ Pint Jar 19c | Pint Jar 36c

Blue Ribbon SANDWICH SPREAD
3½-oz. Jar 10c | ½ Pint Jar 19c | Pint Jar 36c

POTATOES
STRICTLY FANCY NORTHERN BURBANKS 10 lbs. if Carried Away 18c
10 lbs. if Delivered 22c

FRESH AND SMOKED MEAT DEPARTMENT
SHOULDER OF PORK ROAST (7-lb. average) Per lb. 18c
LEG OF PORK ROAST (Whole or Half) (10 to 12-lb. average) Per lb. 24c
SHOULDER PORK CHOPS Per lb. 25c
RIB OR LOIN PORK CHOPS Per lb. 35c
RIB OR LARGE LOIN LAMB CHOPS, Per lb. 45c
SHOULDER OF LAMB ROAST (5 to 6 lb. average) Per lb. 25c
ARMOUR STAR CARTON BACON ½ lb. Carton 24c; 1-lb. Carton 47c

BAKERY DEPARTMENT
NONPARIEL CANDY JUMBLE COOKIES. Special this week Per Dozen 10c
COCOANUT LAYER CAKE, 3-6 inch Layers, Iced with Cocoanut Each 30c
RALPHS WHOLE WHEAT SANDWICH BUNS, 1½ lbs. to Dozen Per Dozen 10c
RALPHS HEALTH BREAD. A real Health Bread Made of Dark Flour only and No Animal Fat 24-oz. Loaf 10c
RALPHS 24-OZ. LOAF WHITE BREAD 10c
Why pay 10c for 16-oz. loaf?

HOUSEHOLD HARDWARE and TIRE DEPARTMENT

SPEED-OL MOTOR OIL 100% EASTERN
Motor oil cannot be any better than the crude oil from which it is made. SPEED-OL is refined from only the best Eastern paraffine base crude. Not one drop of Western.
ONLY 17c PER QUART in 5-GALLON CANS
Medium, Heavy or Chatterless 5-GAL. CANS $3.40
$3.60 Delivered
Ezee Pour Stands 59c Extra When Purchased with a 5-Gallon Can of Speed-Ol.

RADIO BATTERIES
—Guaranteed—
'A' BATTERIES, Ray-O-Vac, Eveready and Yale 41c — Regular Retail Price 50c
'B' BATTERIES, 22½ Volt, Burgess and Eveready $1.44 — Regular Retail Price $1.75
'B' BATTERIES, 45 Volt, Ralphs Regular $1.98 — Regular Retail Price $2.75
'B' BATTERIES, 45 Volt, Ralphs Heavy Duty $2.98 — Regular Retail Price $4.75
'B' BATTERIES, 45 Volt, Regular Ray-O-Vac, Burgess, Eveready and Yale $2.98 — Regular Retail Price $3.75
'B' BATTERIES, 45 Volt, Heavy Duty Yale $3.98 — Regular Retail Price $4.75
'C' BATTERIES, 4½ Volt, Eveready and Yale 45c — Regular Retail Price 60c
—Subject to Present Stock Lasting—

GLASS TUMBLERS
5½ Inch Plain Glass Tumblers 48c a Dozen — Less than dozen lots—5c each

ECONOMICAL ELECTRIC BED WARMERS $2.65 — Regular Retail Price $3.75

BUTCHER KNIVES
Case and Co. Butcher Knives Guaranteed in every respect.
No. 100—6 Inch 58c; 7 Inch 70c; 8 Inch 95c

CARVER KNIVES
Case and Co. Carver Knives
No. 100—8 Inch 95c; 9 Inch 75c; 8 Inch (Stainless) 98c
ON SALE AT 625 S. Spring, 7257-9 Sunset Blvd., 926 W. 7th Street, 3601 Pasadena Avenue and 3500 S. Vermont Ave. ONLY.

COCOA DOOR MATS
No. 1—14x24 Inches 89c
No. 2—16x27 Inches $1.11
No. 3—18x30 Inches $1.33

WATER PAILS
BOYCO FAMILY PAIL NO. 120, Has a wooden Handle.
Extra Heavy . . . 39c — Subject to Present Stock Lasting

SPLITDORF SPARK PLUGS
CHANGE YOUR SPARK PLUGS EVERY 10,000 MILES. USE SPLITDORF SPARK PLUGS FOR ECONOMY.
Special . . . 39c Ea.
Set of 4 . . . . $1.49
Regular Retail Price 50c Each

Ornamental Waste Paper Baskets While They Last 47c Each — Suitable for any room in the house

Universal Food Choppers No. 1 Size $1.69 — Regular Retail Price, $2.25

Automobile Batteries
HEAVY DUTY STORAGE BATTERIES—RUBBER CONTAINERS
6-VOLT 11-PLATE BATTERY $7.48
6 Volt 13 Plate special $8.48 — 6 Volt 13 Plate, Standard Size $8.98

Sunset Blvd. at Poinsettia Pl. 400-2 N. Western Ave. Washington at 7th Ave. 5470-72-74 Angeles Mesa Drive (Corner 57th St.) Vermont Ave. at 58th Place Pasadena Ave. at Ave. 26 651-3-5 S. Spring Pico St. at Normandie Ave. 926-34 W. 7th (rear entrance 922 Potter Park Ave.) 201 W. Broadway, Glendale

Ralphs GROCERY CO. SELLS FOR LESS

DELIVERY DEPARTMENT
Hollywood District and Beverly Hills Phone HE. 9181
West and South Sections of City—Elmcn 2700
East and North Sections of City—Capitol 2230
Glendale Phones 1870 and 1871

Navajo Limited Brings Animals

When the Navajo Limited arrives in Los Angeles at 1:30 p.m. Friday on the Santa Fe, a troupe of circus horses and a flock of educated bears probably will have completed the fastest transcontinental trip they ever experienced. They are traveling in two special baggage cars, according to James Duffy, general passenger agent of the Santa Fe, and are scheduled to make their first appearance the same evening in the prologue at the premiere of Charlie Chaplin's new picture, "The Circus."

The horses, owned by Foodles Hanneford, famous comedy rider, were put on board the Pennsylvania Limited last night immediately at the close of their Hippodrome engagement, and the Pallenberg troupe of trained bears was to be taken on at Philadelphia. Arrangements for the appearance of the animals were completed several weeks ago by Sid Grauman. They will be quartered at the Chaplin studio during their engagement at the Chinese Theater.

Ministers to Gather Today

The first meeting of the Ministerial Association, under the direction of the new officers, will be conducted at 10 a.m. today at the First Methodist Church. Devotional services will be conducted by Dr. Hugh K. Walker of the First Presbyterian Church, and A. M. Brodie of New York will speak on "The Balkan Situation." Dr. John Snape of the Temple Baptist Church will discuss "The Minister's Changing Ideals." Mrs. Lila Gregory Smith will be the soloist. B. B. Weatherall, superintendent of the Pacific Lodge, will outline plans for a campaign for funds to build a new home for the boys of the lodge.

PROJECTION-ROOM FIRE CAUSES SCARE

A film fire in the projection room of the Rex Theater at 827 West Third street late yesterday afternoon sent a small number of spectators rushing into the street. No one was injured. Police reported the only damage done was to the film.

Incurable Home Drive for Fund to Start Soon

A $35,000 maintenance fund drive for the Los Angeles Home for Incurables will begin on February 13, next, and last two weeks, it was announced yesterday at campaign headquarters, 207 South Hill street.

Indigent men and women who are afflicted with a noncontagious incurable disease, such as paralysis, cancer and cardiac trouble, are cared for at the home, fifty-two patients being there at present.

The slogan, "How many days will you buy?" has been adopted by the committee, based on the $3 per day which it costs to maintain each patient.

Alexander Gets in Tax Mix-up

Claude Alexander Conlin, known as "Alexander, the Great, the Man Who Knows All," is scheduled to appear before United States District Judge James today for arraignment on a charge of perjury in connection with making out his income tax return and for evading the income tax. He is now at liberty on bail of $15,000.

The government asserts that Conlin evaded the payment of $33,496.31 income tax for 1924 by making false statements as to his income.

DR. BROWN WIELDS LASH ON "RESPECTABLE SINS"

Gossiping Branded as Odious in God's Sight and Blasphemy's Spread Also Denounced

Stinging criticisms of "popular and respectable sins" of today were voiced at the South Park Christian Church yesterday by Dr. Bruce Brown, who placed the character-blackening gossip in the same class as the murderer and adulterer.

"Some of the things that Jesus boldly and specifically denounced as flagrant sins are now popular and conventional. We admit into polite society many things that He denounced as poisonous and malignant. It is a very respectable thing today to ignore the church and to look with pity upon those who support it. Yet the Bible counts those who slight the church as traitors to God and faithless to mankind. Blasphemy is everywhere heard and even women now sometimes trample the name of Deity in the mire. Under the Old Testament this was a capital crime and under the new it is the sign of disloyalty to all that is holy. Gossiping has its place along with murder and adultery, when we open the pages of Holy Writ, but in our practice it is as common as devil grass. It ought never to be forgotten that no one, in the church or out of it, can disregard any warning of the Bible without suffering for it in this life, no difference what the future holds in store."

POINTS NEED FOR CONTROL OF MIND

Dr. Sheldon Shepard preached at the First Universalist Church yesterday on "Creative Imagination." He said in part:

"Coue said that when the imagination and the will are in conflict, the imagination always wins. This indicates to the teacher, to the maker of resolutions and to all of us that the control of the imagination is the determination of conduct. Notice how the advertisers understand this. They do anything in their power to arouse the imagination. Notice the colors, the pictures, the suggestions. The church has never learned this great truth. We have thought intellectual assent and strong decision were the important factors. So church circles have a reputation for gossip—which is fastening the imagination on little, unlovely things. So our young people make resolutions and break them because the imagination is uncontrolled."

SPEAKS GOOD WORD FOR MATERIALISM

Rev. T. C. Abel, pastor of the Unitarian Society of Hollywood, preached at the Hollywood Playhouse yesterday on "Materialism and Spirituality." He said in part:

"It is the fashion to blame materialism for all the ills of modern society and to prate about the spiritual needs of the day, but I have noticed no disposition on the part of our spiritual advocates to dispense with their material possessions or comforts. Materialism is not something to be feared or fought. It has fulfilled to a large extent the Utopian dreams of yesteryears and has given birth to spiritual aspirations beyond the wildest imaginations of the prophets of the past. Materialism needs to be understood. Science has revealed the essential nature of matter to be of the stuff of life. Out of it will come all the spirituality of the future and on it must be based the spiritual commonwealth of man."

HUMANNESS OF GOD STRESSED IN SERMON

"God, Man's Companion," is the subject of a sermon preached yesterday by Rev. William C. Isett at Amanda Chapel, Carthay Center. Mr. Isett said in part:

"God is a greatly exalted Being; nevertheless He condescended to the lowly plane of men's daily life. Even before Christ, God and the angels sat down intimately with Abraham to eat a meal while Sarah served. The Presence of God was in the midst of the camp of Israel. After His resurrection, while His disciples were out fishing, in the early morning, as they drew in to shore, they saw a Man cooking breakfast over a campfire. It was Jesus Christ, and He said to them, 'Come on in, breakfast is ready.' The crowds cast their garments on the dirty road to make a highway for the King of kings, and, behold, when He came on His triumphal entry, it was the Carpenter of Nazareth. On Olivet 'a crowd of angels received Him out of their sight,' Him whose soiled feet Mary washed with her tears and dried with her hair. Whether on the throne of the universe or in a Bedford prison or a Roman cell, our God is equally at home with His disciples."

THINKS WORLD IS GROWING BETTER

Anzia Yezierska's novel, "The Arrogant Beggar," was reviewed in a sermon preached yesterday by Dr. E. F. Magnin, rabbi of Temple B'nai B'rith. Voicing the opinion that the book represents an extreme point of view and that the social machinery is running more smoothly than ever before in history, Dr. Magnin spoke in part as follows:

"On the whole standards of social work are improving. Joint drives have proven far more sensible and less wasteful than individual solicitation. Duplication and waste have become largely eliminated. Valuable surveys have been made that will tend to ward off future social evils; much of the effort that has been made is along the lines of prevention. With the decrease of immigration there will be less and less poverty. Social workers of the future will probably bend their energies in the direction of civic solidarity and educational projects. The training for good citizenship rather than the amelioration of poverty will be the future goal of social service. Meanwhile the poor are with us and always will be to some extent and while they are here we need wealth and proper distribution of it so that the greatest good will go to the greatest number. Harsh criticism and destructive arguments generally emanate either from bitter souls or from those who are loath to give and conceal their lack of generosity under the cloak of convenient alibis."

SAYS MAN MAY AID OR HINDER DEITY

Dr. Henry C. Culbertson, pastor of the Plymouth Congregational Church, preached yesterday on "Our Kinship With God." He said in part:

"Scientific men trace the origin of religion to the worship of ancestors, suggested by dreams to the worship of the sky and powers of nature, and to the fear of spirits supposed to inhabit places and things. Zoroaster taught his followers to see a vast conflict between a God of goodness, called Ormazd, and a deity of evil called Ahriman, and many have never progressed beyond this view. Some lofty souls think of God not as a person, but as a pervading law or principle, saying He is not a person who loves, but love itself, not a person who is true, but truth itself. Others, who have passed through this stage of thinking, rise to a nobler height in declaring that in hours of solitude and meditation they are conscious of ideals and inspirations which flow into their souls as coming from a mysterious, infinite, personal Spirit, who is in such relationship with us that we can call Him 'our Father.' Most perplexing is the question, how it is possible to believe in a God who is both all-good and all-powerful, when we see about us so much pain and suffering that apparently lead to no useful result. Nature, red in tooth and claw, shrieks against the creed that God is love, and hence many have said that either God is not all-good or else is not all-powerful. In recent years some have tried to solve this problem by recalling that since man is in God's image, God is also in spiritual nature like humankind. We think reverently of God as a supernal cosmic consciousness, evolving, developing, struggling, attaining moral goodness by overcoming temptations and hindrances even as we must overcome them. In the beginning was the Word, the Ideal, the Thought, and this Word or Ideal was verily God Himself. We perceive dimly God striving through all the ages and in all the constellations of creation, to realize the ideal or dream of goodness and character which is in His bosom but to come upon this planet that ideal found expression in a human soul, Jesus, and ever since, God as been striving to realize that ideal in other lives. When we yield to Him we are helping God to find Himself, express His Christ-nature, and when we give way to selfishness we are hindering God in the attainment of that supreme purpose for which and through which all the worlds have been brought forth. We are both individuals and at the same time part of the infinite God Himself, just as the seven colors are distinct, and yet are united in a single ray of white and splendid sunshine."

MALE OF SPECIES HIT BY PREACHER

Dr. John Snape of the Temple Baptist Church preached yesterday on "Fallen Women—and Men." He said in part:

"I am often asked whether a fallen woman can come back. Let this be said before that is answered: Wherever there is one fallen woman there are five fallen men. When a woman falls, she falls by what is best in her—the desire to love her best and give her best to the man. But when a man falls, he falls by what is worst in him—the determination to fulfill his lust and selfishness at the other's cost. A male degenerate is a greater menace to society than a female prostitute. For her we may have pity; for him loathing and contempt. A syphilitic society must blame itself for its rottenness so long as it spurns the fallen woman and condones the fallen man. Of course, a fallen woman can come back—provided she first comes back to Christ."

BANK'S SUIT OVER LOANS SUBMITTED

Action Against Packing Company's Stockholders Due for Early Decision

Suit for $68,000 by the First National Bank of San Pedro against stockholders of the International Packing Corporation, which has been merged with the Van Camp Sea Foods concern at the harbor, has been heard by Superior Judge Wilson and submitted. A decision is to be made by the court shortly.

The bank claims the total in a series of notes. According to the testimony, the loans to the International Packing Corporation were made by the late Edward Mahar, former president of the bank.

There are twenty-two defendants, only seven of them named in the suit, the others being listed under fictitious names of John Doe a n d other members of the "Doe family."

The seven, and the claims against them, include W. M. Armstrong, $1746; W. V. Ambrose, $4647; Alice Allen, $2167; A. J. Cohn, $4508; R. S. Houssells, $1300; Wilbur F. Wood, $1890, and C. E. Van Landringham, $4586.

The defendants are resisting the suit on the ground that they do not owe the money on stockholders' liability, that the claims are outlawed because the time of the loans was more than three years prior to the filing of suit, and that the amount of the loans claimed is illegal because at the time the bank did not have a capitalization and surplus of more than $250,000.

Separate answers were made by various defendants disclaiming liability for payment of the money loaned on notes of the corporation, which no longer exists.

FORMER ILLINOIS MAN TO BE BURIED TODAY

Funeral services will be conducted today from Bresee Brothers' undertaking parlors for Edward H. Menke, 731 South Oxford street, who died Friday at the Methodist Hospital as a result of a relapse following a major operation. Burial will be in Forest Lawn. Mr. Menke, who was 67 years of age, came to Los Angeles eleven years ago from Quincy, Ill., where he had been a prominent business man. On coming west he retired from business. He leaves a daughter, Mrs. Peter Mayer; a son, Edward F. Menke; a sister, Mrs. E. H. Hagenbruch; a brother, S. C. Menke, and Miss Emma Dick, a sister-in-law, all of Los Angeles.

Two of the aims of the National Women's Overseas Service League is the establishment of a permanent fund for caring for their disabled members and a hostess service for all the permanent and summer camps. Miss Lena Hitchcock is president of the league.

RADIO ACTIVITIES

From Broadcasting Stations to Receiving Sets

KHJ BROADCAST PLANS UNUSUAL

Music of Early West to be Featured

Melodies of Hawaii Included on Program

Fan Makes Claims for Radio Invention

BY DR. RALPH L. POWER

The week's broadcast hours over KHJ, the Don Lee station, will feature a number of unusual programs. There will be a continuity program tomorrow night at 9 o'clock, "The Legend of the Western Plains," presented by the Gamut Male Quartet and the studio concert orchestra. There will be Indian suites, cowboy songs and music of the days of '49.

A featured program will be the 9 p.m. hour Wednesday in the form of a radio trip to Hawaii, given by the Caledonian Concert Orchestra and the Hawaiian Beach Boys, a string ensemble.

Then on Thursday at 7 o'clock another "Gone Are the Days" hour will bring more songs and tunes of bygone days with the Cadillac-LaSalle Concert Eight and the Angeleno Male Quartet holding forth the radio stage for the presentation.

"Echoes of the Opera" will be the evening feature for Friday, also at 9 o'clock, with the orchestra and soloists featuring hits and bits of operatic airs, while the Saturday broadcast will end the week with the Merry Makers' frolic hour at 10 p.m.

Current changes and additions in the KHJ schedule this week effective include the music appreciation half-hour program of Celeste Ryus which is given daily, except Sunday and Monday, at 2 p.m.; the Sperry Flour Iceville hour, formerly given from 7:30 to 8:30 five days a week, will be on the air from 8 to 9 p.m., daily except Saturday and Sunday, and Art Pabst's Saturday afternoon half-hour of old-time music has been switched from 2 o'clock to 2:30 p.m.

BEACH RESIDENT'S DEVICE TO IMPROVE RECEPTION

SANTA MONICA, Jan. 22. (Exclusive)—Whether or not Ira W. Franklin, 1803 Belmar Place, Santa Monica, is going to startle the world with his invention for improving radio reception will be proved during the next two weeks. Radio technicians and electrical engineers have been invited to his home and shop to make their own tests at any hour of the day or night.

Franklin is a negro, but he maintains his color has not discouraged him in following out his inventive ambitions. He says his grandfather and his two brothers and two sisters were sold by a white father, who owned the five as slaves, in Peach Valley, Tenn., but this has not prevented the grandson of one of those slave-children from seeking fame and distinction in a great industry controlled by white men.

STATIC DOOMED

Franklin asserts his invention cuts out static and interference from radio reception. Without use of an outside aerial or ground connection his appliance—whatever it is, for he keeps it secretively locked up in a compact box with only a single wire protruding—produces results which are said to have interested a number of experts. To at least one newspaper reporter the invention seemed to perform remarkably well.

Seeking an unbiased test, Franklin demonstrated his appliance last night on a radio set at the home of Lorrin Andrews, a Santa Monica bank teller, who has experimented with radio more scientifically than the average amateur. Without aerial or ground, according to Andrews, both San Francisco and San Diego were tuned in; and greater volume was produced without the ground connection than when hooked up to it. Further tests are being made, Andrews believing the invention may be developed to produce astonishing results.

DARK SECRET

Franklin, who says he did electrical work in Liverpool, Eng., was asked what he would do with all that money if his invention lived up to his own predictions.

"I've been a doorkeeper at clubs and a waiter in cafes," he replied humorously. "Good, honest jobs for a negro, those. I guess I would buy a gold tray and look for a job in some hotel or dining-car service. I know of nothing that gives a waiter more of a thrill than receiving a fat tip."

Franklin must be looking for an unusually fat "tip" this time, however, judging by the way he locks his invention up in his "mystery box" while demonstrating results to local and Los Angeles radio men who visit his home.

WASHINGTON TO TELL ABOUT RABBITS

WASHINGTON, Jan. 22. (AP) — The radio service of the Department of Agriculture will broadcast a special ten-minute talk on rabbit raising through sixty commercial radio stations, on the 26th inst. The talk will be of a popular nature and is designed primarily for farmers and townspeople who raise a few rabbits as a sideline. A second talk on rabbit raising is scheduled for March 26.

ITALIAN STATION HAS MONOPOLY

WASHINGTON, Jan. 22. (AP)—A new radio station which has the program concession for all of Italy has been completed near Milan, the Department of Commerce has been informed. It has a 7000-watt power plant and takes the place of a 1500-watt station.

STONE FINISHES IN FILM

Arthur Stone has finished his role of the walrus-mustached old sourdough in "Burning Daylight," Milton Sills's latest picture for First National. The role, which involves much comedy, is said to be one of the best Stone has had during his screen career. It is his third consecutive picture with Sills, the trio involving such widely separated characterizations as that of an aviation mechanic, a dressy man-about-town and the Alaskan gold seeker already described. Stone whose mother has come from the East to visit him, will enjoy a short vacation before receiving his next assignment under his First National contract.

Objecting to the patient donkey as the emblem of the Democatic party, the Women's National Democratic Club members have selected the eagle as being more appropriate and dignified.

The Radio Dial Hour by Hour

6:30 to 7 a.m.

KGFJ (268.2 M., 1440 K.)—Walt Greenwald's Orchestra at 6:30.
KNX (336.9 M., 890 K.)—Exercises at 6:45.
KPO (422.3 M., 710 K.)—Health exercises at 6:40.
KTAB (280.2 M., 1070 K.)—Health Exercises at 6:45.

7 to 8 a.m.

KFRC (454.3 M., 660 K.)—Seal Rock program.
KGFJ (268.2 M., 1440 K.)—Walt Greenwald's Orchestra.
KMIC (223.7 M., 1340 K.)—Shopping news with records.
KMTR (526 M., 570 K.)—Setting-up exercises to 7:30; Louise Howatt at 7:30.
KNX (336.9 M., 890 K.)—Exercises.
KPO (422.3 M., 710 K.)—Health exercises.
KTAB (280.2 M., 1070 K.)—Health exercises.

8 to 9 a.m.

KFRC (454.3 M., 660 K.)—Studio hour.
KFWI (267.7 M., 1120 K.)—Breakfast program at 8:30.
KGFJ (268.2 M., 1440 K.)—Greenwald's Orchestra to 8:30; Gordon Smith's radiotalog hour at 8:30.
KHJ (416.4 M., 720 K.)—Sperry flour revelle hour.
KMIC (223.7 M., 1340 K.)—Frank Martin and others.
KMTR (526 M., 570 K.)—Louise Howatt to 8:30; music and time at 8:45.
KNX (336.9 M., 890 K.)—Prayer; time and birthday notices at 8:35.
KPO (422.3 M., 710 K.)—Happiness hour.
KTAB (280.2 M., 1070 K.)—Prayer at 8:30.
KTBI—Prayer at 8:45.

9 to 10 a.m.

KFON (341.9 M., 1240 K.)—Organ recital at 9:30.
KFRC (454.3 M., 660 K.)—Sponsored program to 9:30; shopping news to 9:45.
KFWB (281.2 M., 830 K.)—Diet talk at 9:45.
KFWI (267.7 M., 1120 K.)—Breakfast program.
KGER (1215.7 M., 1290 K.)—Prayer to 9:15; music to 9:20; announcements to 9:45; music to 10.
KGFJ (268.2 M., 1440 K.)—Gordon Smith's radiotalog hour to 9:30.
KMIC (223.7 M., 1340 K.)—Studio hour.
KNX (336.9 M., 890 K.)—Hilmstetter's shopping news.
KPLA (252 M., 1190 K.)—Bible College lectures to 9:45.
KTBI—Prayer to 9:15.
KTA (309.1 M., 970 K.)—Sally Cook, home talk.

10 to 11 a.m.

KELW (228.9 M., 1310 K.)—Audrey Evans and Jack Brooks.
KFON (341.9 M., 1240 K.)—Shopping news to 10:30; program by Georgia O. Gouge at 10:30.
KFRC (454.3 M., 660 K.)—Shopping news.
KFWB (281.2 M., 830 K.)—Shopping hour.
KFWB (281.2 M., 830 K.)—Air circus to 10:30; music at 10:25.
KFWI (267.7 M., 1120 K.)—Thrift to 10:30; news at 10:25.
KGER (1215.7 M., 1290 K.)—Announcements to 10:15; organ at 10:15.
KLX (508.2 M., 590 K.)—Martha Lee's hour.
KMIC (223.7 M., 1340 K.)—Pump Price.
KMTR (526 M., 570 K.)—Sponsored program to 10:30.
KNX (336.9 M., 890 K.)—Town Crier; talks.
KPLA (252 M., 1190 K.)—Prudence Penny, talk at 10:30.
KPO (422.3 M., 710 K.)—Town Crier at 10:20.
KTAB (280.2 M., 1070 K.)—Shopping news to 10:30; lecture at 10:30.

11 a.m. to 12 Noon

KELW (228.9 M., 1310 K.)—Panatrope hour.
KFON (341.9 M., 1240 K.)—Music to 11:30; talk at 11:30.
KFRC (454.3 M., 660 K.)—Mary Lewis Holmes, household talks to 11:30; amateur try-outs at 11:30.
KFWB (281.2 M., 830 K.)—Aunt Sammy to 11:19; music to 11:30; shopping news at 11:30.
KGER (1215.7 M., 1290 K.)—Concert trio.
KGO (384.4 M., 780 K.)—Luncheon concert at 11:30.
KLX (508.2 M., 590 K.)—Martha Lee to 11:30.
KMIC (223.7 M., 1340 K.)—Organ recital.
KNX (336.9 M., 890 K.)—Ballroom Boys to 12:30; Marian Seiler, soloist, at 11:30.
KPLA (252 M., 1190 K.)—Baron Kayo's hour.
KPO (422.3 M., 710 K.)—Kane's Hawaiians at 11:30.
KTAB (280.2 M., 1070 K.)—Mills College lectures to 11:30; Trio at 11:30.
KTA (309.1 M., 970 K.)—Air circus.

12 Noon to 1 p.m.

KELW (228.9 M., 1310 K.)—Panatrope hour.
KFON (341.9 M., 1240 K.)—Program to 12:30; Hawaiian music at 12:30.
KFRC (454.3 M., 660 K.)—Sherman Clay concert.
KFWB (281.2 M., 830 K.)—Pista Real Orchestra at 12:30.
KFWB (281.2 M., 830 K.)—Shopping directory to 12:30; Walter Biddick's who's who hour at 12:30.
KEWI (267.7 M., 1120 K.)—Luncheon concert.
KGER (1215.7 M., 1290 K.)—Request hour.
KGFJ (268.2 M., 1440 K.)—Don't go away, folks, hour.
KGO (384.4 M., 780 K.)—Concert and daily report.
KHJ (416.4 M., 720 K.)—Los Angeles Times world-wide news and studio music at 12:30.
KLX (508.2 M., 590 K.)—Noon concert.
KMIC (223.7 M., 1340 K.)—Orthophonic concert.
KMTR (526 M., 570 K.)—Beauty talk to 12:30.
KNX (336.9 M., 890 K.)—Music to 12:30; Allen's travelogue at 12:30; music at 12:45.
KPO (422.3 M., 710 K.)—Kane's Hawaiians.
KPSN (315.6 M., 950 K.)—Panatrope at 12:45; news at 12:15.
KTAB (280.2 M., 1070 K.)—Arion Trio, instrumental.

1 to 2 p.m.

KELW (228.9 M., 1310 K.)—Panatrope hour.
KFON (341.9 M., 1240 K.)—Music; organ recital.
KFRC (454.3 M., 660 K.)—Pista Real Orchestra to 1:30.
KFWB (281.2 M., 830 K.)—Walter Biddick's who's who hour to 1:30; classified hour at 1:30.
KFWI (267.7 M., 1120 K.)—Country Store to 1:30.
KGER (1215.7 M., 1290 K.)—Request hour to 1:30.
KGFJ (268.2 M., 1440 K.)—Studio music to 1:30; Marchand's Ads.
KHJ (416.4 M., 720 K.)—Studio hour to 1:30; Charlie Wellman at 1:30.
KMIC (223.7 M., 1340 K.)—Orthophonic concert.
KMTR (526 M., 570 K.)—Press Agents hour at 1:30.
KNRC (274.8 M., 900 K.)—Shopping news to 1:30; K. and R. program at 1:30.
KNX (336.9 M., 890 K.)—The Saxtorians at 1:30.
KTAB (280.2 M., 1070 K.)—Health talk to 1:30.
KQW (296.9 M., 1010 K.)—Wynn's friendly hour.

2 to 3 p.m.

KFON (341.9 M., 1240 K.)—Studio hour.
KFWB (281.2 M., 830 K.)—Classified hour to 2:30; Spanish period to 2:30; studio music at 2:30.
KGER (1215.7 M., 1290 K.)—Concert trio at 2:30.
KGFJ (268.2 M., 1440 K.)—Musical Hour.
KHJ (416.4 M., 720 K.)—Elvia Allman's surprise hour.
KMIC (223.7 M., 1340 K.)—Viola Herts and others.
KMTR (526 M., 570 K.)—Press agents hour to 2:30.
KNRC (274.8 M., 900 K.)—K. and R. hour to 2:30; I.B.S.A. at 2:30.
KNX (336.9 M., 890 K.)—Music.
KQW (296.9 M., 1010 K.)—Wynn's friendly hour to 2:30.
KTBI (288.8 M., 1040 K.)—Monday Club.

3 to 4 p.m.

KFON (341.9 M., 1240 K.)—Women's Study Club.
KGER (1215.7 M., 1290 K.)—Concert trio to 3:30; La Verne Sisters at 3:30.
KGFJ (268.2 M., 1440 K.)—Merchants' Advertising Bureau to 3:30; Gordon Smith at 3:30.
KHJ (416.4 M., 720 K.)—Pacific States Savings and Loan Co. hour, sweet home hour; Matinee Melodies Master.
KMIC (223.7 M., 1340 K.)—Morris sisters to 3:45; news at 3:45.
KNRC (274.8 M., 900 K.)—Story hour to 3:56; Crosley preview at 3:30.
KNX (336.9 M., 890 K.)—Movie.
KPO (422.3 M., 710 K.)—Women's Clubs at 2:30.
KPLA (252 M., 1190 K.)—Palais de Danca.

4 to 5 p.m.

KFON (341.9 M., 1240 K.)—News to 4:30; music at 4:30.
KFRC (454.3 M., 660 K.)—Organ recital at 4:30.
KFWB (281.2 M., 830 K.)—Air circus at 4:45.
KGER (1215.7 M., 1290 K.)—Nature talk to 4:30; Marian Seiler, whistler, at 4:30.
KGFJ (268.2 M., 1440 K.)—Gordon Smith's Radiotalog hour to 4:30.
KGO (384.4 M., 780 K.)—Hotel St. Francis dance orchestra.
KHJ (416.4 M., 720 K.)—Educational hour; C. W. H. Smith talks on airplanes at 4; M. B. Hansen, Sheriff's office at 4:15; Mary S. Harrington at 4:30.
KMIC (223.7 M., 1340 K.)—Eddie Barnes' old-song hour.
KMTR (526 M., 570 K.)—Chiropractic talk at 4:15; Brother Tom at 4:30.
KNRC (274.8 M., 900 K.)—Crosley preview to 4:30; Shafer Music Co., at 4:30.
KNX (336.9 M., 890 K.)—Music; talks.
KPLA (252 M., 1190 K.)—Health talk to 4:30; Barker Brothers records to 4:30; air castle at 4:30.
KPO (422.3 M., 710 K.)—KPO Orchestra.
KTAB (280.2 M., 1070 K.)—"From Grandfather's Clock."

5 to 6 p.m.

KELW (228.9 M., 1310 K.)—Garden talk at 5:30.
KFRC (440.9 M., 660 K.)—Program.
KFON (341.9 M., 1240 K.)—Piggly-Wiggly Concert Orchestra.
KFRC (454.3 M., 660 K.)—News to 5:15; Mac to 5:45; Lido Cafe Orchestra at 5:45.
KFRC (440.9 M., 660 K.)—News at 5:45.
KFWB (281.2 M., 830 K.)—Air circus to 5:15; radio review to 5:45; Town Tattler at 5:45.
KFWI (267.7 M., 1120 K.)—Brunswick concert to 5:30; construction reports at 5:30.
KGER (1215.7 M., 1290 K.)—Children's hour.
KGO (384.4 M., 780 K.)—Kiddies' Klub at 5:30.
KLX (508.2 M., 590 K.)—Brother Bob Club at 5:30.
KHJ (416.4 M., 720 K.)—Twilight musicale; Sonset Quartet, instrumentalists.
KMIC (223.7 M., 1340 K.)—Organ recital.
KMTR (526 M., 570 K.)—Walter Biddick's hour.
KNX (336.9 M., 890 K.)—Music; talks.
KPLA (252 M., 1190 K.)—Spanish course to 5:30 Frolic at 5:30.
KPO (422.3 M., 710 K.)—Children's hour.
KQW (296.9 M., 1010 K.)—Children's hour to 5:30; studio music at 5:30.
KTAB (280.2 M., 1070 K.)—Who's who hour.
KYA (309.1 M., 970 K.)—Golden Gate Cryer at 5:30.

6 to 7 p.m.

KELW (228.9 M., 1310 K.)—California String Quartet.
KFI (468.5 M., 640 K.—Studio music.
KFON (341.9 M., 1240 K.)—Concert orchestra.
KFRC (454.3 M., 660 K.)—Orchestra to 6:30; notices to 6:30; sports talk to 7.
KFWB (440.9 M., 680 K.)—Nightly musical review.
KFWB (361.2 M., 830 K.)—Bailey Quartet to 6:30; concert at 6:30.
KFWI (267.7 M., 1120 K.)—Max Larner and others.
KFWM (236.1 M., 1270 K.)—Fruitvale music studio.
KGEF (263 M., 1140 K.)—Children's hour.
KGER (1215.7 M., 1290 K.)—Request hour.
KGFJ (268.2 M., 1440 K.)—Avre-Addy service hour.
KGO (384.4 M., 780 K.)—Concert to 6:45; current events at 6:45.
KHJ (416.4 M., 720 K.)—Nightly doings to 6:15; Pilgrim Music Co. to 6:45; Los Angeles Times world-wide news at 6:45.
KLX (508.2 M., 590 K.)—Brother Bob to 6:30; concert at 6:30.
KMIC (223.7 M., 1340 K.)—Prezzy Covan to 6:45; news to 6:30; Gordon Smith's radiotalog hour at 6:30.
KMTR (526 M., 570 K.)—Studio concert orchestra.
KNRC (274.8 M., 900 K.)—Casa del Mar organ.
KNX (336.9 M., 890 K.)—Biltmore Hotel orchestra.
KPLA (252 M., 1190 K.)—Dinner concert.
KPO (422.3 M., 710 K.)—Town Crier; orchestra.
KPSN (315.6 M., 950 K.)—News at 6:00.
KQW (296.9 M., 1010 K.)—Farm radio school.
KTAB (280.2 M., 1070 K.)—Who's who hour.
KYA (309.1 M., 970 K.)—Air circus and theater notes.

7 to 8 p.m.

KELW (228.9 M., 1310 K.)—Studio hour.
KFI (468.5 M., 640 K.)—Gene Johnston's hour.
KFON (341.9 M., 1240 K.)—Schoolhouse program.
KFRC (454.3 M., 660 K.)—The Mavallans to 7:30.
KFSD (440.9 M., 680 K.)—Daily reports to 7:30.
KFWB (361.2 M., 830 K.)—Concert orchestra and Earl Chatsworth, tenor.
KLX (508.2 M., 590 K.)—News to 7:30.
KMTR (526 M., 570 K.)—Studio musical concert.
KNRC (274.8 M., 900 K.)—Mars Baumgardt to 7:30; Charles Hamp at 7:30.
KNRC (274.8 M., 900 K.)—Merchants' preview.
KNX (336.9 M., 890 K.)—Music to 7:30; talks at 7:30.
KPLA (252 M., 1190 K.)—Sports review to 7:05; Trio, instrumentalists.
KQW (296.9 M., 1010 K.)—Farm topics to 7:30.
KTAB (280.2 M., 1070 K.)—Shopping news to 7:30.
KTBI (288.8 M., 1040 K.)—Children's hour at 7:15.
KYA (309.1 M., 970 K.)—Dr. F. W. Clampett, lecture on current events to 7:30.

8 to 9 p.m.

KELW (228.9 M., 1310 K.)—Mulhall Brothers' studio.
KFI (468.5 M., 640 K.)—N.B.C. hour; Shaw symphonette.
KFON (341.9 M., 1240 K.)—Tire truck program.
KFRC (454.3 M., 660 K.)—Blue Monday Jamboree.
KFSD (440.9 M., 680 K.)—Studio hour.
KFWB (361.2 M., 830 K.)—Hollywood Revuaders.
KFWI (267.7 M., 1120 K.)—Susan Cole and others.
KGEF (263 M., 1140 K.)—Bob Shuler's question box.
KGER (1215.7 M., 1290 K.)—Women's Music Club, Long Beach.
KGFJ (268.2 M., 1440 K.)—El Patio Ballroom.
KGO (384.4 M., 780 K.)—N.B.C. hour.
KHJ (416.4 M., 720 K.)—Minimum temperature and weather forecast; Los Angeles Times.
KLX (508.2 M., 590 K.)—El Nido Orchestra.
KMTR (526 M., 570 K.)—Powell's symphony.
KNRC (274.8 M., 900 K.)—Bay Cities Music Association.
KNX (336.9 M., 890 K.)—Studio music.
KPLA (252 M., 1190 K.)—Ida Schultz, soprano, and others.
KPO (422.3 M., 710 K.)—N. B. C. hour.
KQW (296.9 M., 1010 K.)—KQW Radio Club.
KTAB (280.2 M., 1070 K.)—The Weavers, songs and instrumentals.
KTBI (288.8 M., 1040 K.)—Mexican program.
KYA (309.1 M., 970 K.)—Los Cooper, Fowler, and others.

9 to 10 p.m.

KELW (228.9 M., 1310 K.)—Instrumental trio and soloists.
KFI (468.5 M., 640 K.)—Concert orchestra.
KFON (341.9 M., 1240 K.)—Kiwanis frolic.
KFRC (454.3 M., 660 K.)—Blue Monday Jamboree.
KFSD (440.9 M., 680 K.)—Studio hour.
KFWB (361.2 M., 830 K.)—Marguerite La Grand String Trio.
KFWI (267.7 M., 1120 K.)—Jungle jazz.
KFWM (236.1 M., 1270 K.)—Lecture period.
KGEF (263 M., 1140 K.)—Hired Man to 9:30; Douglas McKenzie's ballads, at 9:30.
KGER (1215.7 M., 1290 K.)—Radio Concert Trio.
KGO (384.4 M., 780 K.)—The Pilgrims.
KHJ (416.4 M., 720 K.)—Time and weather at 9:00; orchestra.
KLX (508.2 M., 590 K.)—Lake Merritt Ducks frolic.
KMTR (526 M., 570 K.)—Sponsored program.
KNRC (274.8 M., 900 K.)—Walter Biddick's dance hour.
KNX (336.9 M., 890 K.)—Studio music.
KPLA (252 M., 1190 K.)—Clement's string ensemble.
KPO (422.3 M., 710 K.)—Music.
KTAB (280.2 M., 1070 K.)—The Weavers program continued.
KYA (309.1 M., 970 K.)—Harmony Boys.

10 to 11 p.m.

KFI (468.5 M., 640 K.)—N.B.C. hour; Spanish program from Los Angeles.
KFON (341.9 M., 1240 K.)—Kiwanis frolic.
KFRC (454.3 M., 660 K.)—Dance orchestra.
KFSD (440.9 M., 680 K.)—Pista Real Orchestra.
KFWI (267.7 M., 1120 K.)—Andy Wallace and his band.
KGER (1215.7 M., 1290 K.)—News to 10:15; studio music at 10:15.
KGO (384.4 M., 780 K.)—Dance music.
KHJ (416.4 M., 720 K.)—Canfield's Steel Ensemble; Ray and Jim.
KMTR (526 M., 570 K.)—Miller's Cafe Lafayette.
KNX (336.9 M., 890 K.)—Biltmore Hotel Orchestra.
KPLA (252 M., 1190 K.)—Palais de Danca.
KPO (422.3 M., 710 K.)—Dance music.

11 p.m. to Midnight

KFON (341.9 M., 1240 K.)—Kiwanis frolic.
KFRC (454.3 M., 660 K.)—Dance orchestra.
KFWB (361.2 M., 830 K.)—Mayfair Hotel Orchestra.
KGER (1215.7 M., 1290 K.)—Debyn's Blue Three.
KNX (336.9 M., 890 K.)—Hotel Ambassador Orchestra.
KPO (422.3 M., 710 K.)—Variety hour.

Midnight to 6:30 a.m.

KGFJ (268.2 M., 1440 K.)—Phonograph records.

Soldier Disciple of World Peace Visits Southland

"Private Pete" (Harold R. Peat in private life,) who as a thrice wounded soldier of the World War toured America boosting patriotism, is a guest at the Savoy Hotel.

HAROLD R. PEAT

His dynamic message has been heard in 1000 cities of Canada, the United States and Australia and yet yesterday afternoon he said: "I am nobody, just a soldier of world peace, advocating peace of mind in the hearts of the coming generation. I want them to know what war really is so that there can be no more war after we are gone."

"Private Pete" was born in Canada. "I call myself a League of all Nations," he said.

Asked the biggest day in his life he said "When I became an American citizen in 1925," adding, "but there are more happy days in life than sad ones. Happy days were those when my little girls, 'Pat,' 'Mickey' and "Petty" Pete, now 6, 8 and 10 years of age, respectively, were born. The biggest day of the World War was April 17 when America declared war on Germany for on that day idealism was given to the world and without idealism the war would have been lost."

Palestine produced less than 800 tons of wool in the past year, and all of this is to be used in the making of carpets.

Talmadge Cast to Be Present

Every member of the cast of "The Dove," Norman Talmadge's new film, will attend the first evening performance of the western premiere of the film at the United Artists' Theater tonight, it is announced unequivocally.

The picture will open this afternoon.

An elaborate program has been arranged to accompany Miss Talmadge's first film to be made under the United Artists' banner. "Venetian Fantasie" is the title of the scenic overture arranged by Carli Elinor. Elinor will personally conduct the orchestra today. Direction thereafter will be by Dion Romandi.

The musical score to accompany the film is the one arranged by Hugo Riesenfeld of New York.

A stage setting will be visible during the rendition of the overture. It is arranged to represent a Venetian street scene.

A number of new and novel short subjects will also be part of the program, including a two-reel Paramount special, "Toddles."

Miss Talmadge enacts the role of Dolores, "The Dove," in the film, which is an adaptation of Willard Mack's stage play of the same name. She is supported by a cast which includes Noah Beery, Gilbert Roland, Eddie Borden, Harry Myers and Michael Vavitch.

Roland West directed for United Artists.

Mission Leads Are Unexcelled

R. D. MacLean and Ruthellen Miller, who head the cast of the Mission Play, now in its seventeenth year of consecutive presentation at the Mission Playhouse, San Gabriel, form a team that reportedly has never been excelled during the entire run of this celebrated drama of California.

MacLean, dean of the Shakespearean actors, is one of the few remaining members of the "old school." Shortly after his graduation from the University of Virginia he embarked upon his professional career and for more than twenty years headed his own company, traveling throughout the entire United States.

Some years ago he chose California as his home and since then has appeared in many Shakespearean revivals here. Chief among these was the production of "Julius Caesar" in the Hollywood Bowl last year, in which MacLean portrayed Brutus. He has also accompanied Mme. Modjeska on several of her tours.

Ruthellen Miller, featured by McGroarty as his prima donna in his Mission Play last season, plays opposite MacLean this year, and as Senora Josefa Yorba gives a striking performance.

Campus Knights Are Recognized

The University of Southern California will be honored tonight at the Boulevard Theater, where Jack Bruner, captain of the basketball team, will appear on the stage in connection with the showing of "A Hero for a Night," starring Glenn Tryon and Patsy Ruth Miller. The entire team will be guests of honor and the campus hero will receive a medal.

The entire week is scheduled as "Hero's Week," and a campus man from a leading college has been selected for special honor each night during the run of the film. Tuesday night Jack Ketchum, basketball captain at U.C.L.A.; Wednesday, Gus McIsaac of Loyola College, and Thursday night is dedicated to Occidental College, with Neal Archer, basketball captain, and the entire team appearing on the stage.

Alhambra Has a New Regime

The Alhambra Theater, Hill street between Seventh and Eighth, is being remodeled and redecorated. The house now is under the management of S. Lazarus, and will inaugurate its new policy, beginning Friday.

Vitaphone and Movietone subjects will be presented in addition to the leading productions of Metro-Goldwyn-Mayer, First National and other studios.

For the opening performance, Anna Case, Van and Schenck, and the Four Aristocrats will be featured on Vitaphone, also the latest Fox Movietone news events, in conjunction with the feature, "Quality Street."

*'

EVERY SEAT SOLD OUT IN 2 HOURS AT $5.50 FOR THE PREMIERE
AN AMAZING, COLOSSAL, UNHEARD-OF RECORD IN THEATRICAL HISTORY
CHARLIE CHAPLIN
WILL PRESENT THE SUPREME CREATION OF HIS ENTIRE CAREER
"THE CIRCUS"
GREATER BY FAR THAN ANY PAST ACHIEVEMENTS OF THE WORLD'S OUTSTANDING COMEDY GENIUS
ON FRIDAY EVENING, JAN. 27th
To the demand there will be thereafter at Grauman Chinese prices, with the same Sid Grauman prologue "Bally-hoo."
Make reservations for your party—seats on sale at Owl Drug, 6th & Bdwy.; or theatre pagoda boxoffice, phone GLad. 5104.

Hits of Hits
YOU MUST HURRY!
TO SEE IT LAST 2 WEEKS!
Fox F. W. MURNAU PRODUCTION
SUNRISE
GREATEST PICTURE OF THE AGE
CIRCLE
GEORGE O'BRIEN In Person! Tomorrow Night
"SUNRISE" Gloriously Presented With
SYMPHONY GREAT CONCERT ORCHESTRA
Symphony Concerts Tomorrow Night at 8:15
Famous Circle Stage Effects. Special Prologue. Extra Added Attractions.
Prices $1.50, $1, 75c, 50c. Phone TRinity 1147. Albambra 4181; Pan. Electric Ticket Offices, 730 S. Bdwy., and Grauman's Egyptian Theatre. Mail orders now. Enclose self-addressed envelope. Seats on sale at Box Office, Circle Theatre, Olive St. at 3rd. Phone TRinity 1147. Offices to be Cal. Tabs per cent transfer to Wilshire lines.
Circle Theatre, Olive St. at 3rd
Doors Open Daily, Matinees, 2:15; Evenings, 8:30

THE DECK
8:25 TONIGHT | MATS. WED.-SAT. AT 2:30 | MATINEE DAILY | COMEDY NEAR HALLYWOOD
VINCENT YOUMAN'S MUSIC ★ STAGED BY LILLIAN ALBERTSON
TONIGHT 8:25—MATS. WED.-SAT. 2:30
THRILLING OPERETTA—EXCLUSIVE
DESERT SONG
LAST WEEK
VORTEX
BARTON HEPBURN
IS COMING | IT GRABS, HOLDS & WON'T LET GO
CHAPLIN
HUNTER
McBello
PALACE
Broadway at 6th
Based on the play of Winchell Smith
DIRECTED BY CHAS. F. REISNER
POWER
CONTINUOUS 8:45 AM TO MIDNIGHT
and LOWE in THE WIZARD
KENTUCKY JUBILEE CHOIR | FOX MOVIETONE NEWS
AY
Except Monday..... 2:15
Evenings..... 8:15
NOW PLAYING OLD SAN FRANCISCO
PRICES $1.50 to 25c
WILL MORRISSEY and MIDGE MILLER
DINING | JIM TOWN BAND
"SUCH NICE GIRLS"
30 Beauties! BARGAIN MATINEE TO 1 P.M. ALL SEATS
NGO
Chas. B. Middleton
ORANGE GROVE
SS LULU BETT
By Zona Gale
JAN. 30-31
DENA COMMUNITY PLAYHOUSE
EL MOLINO — COLORADO 3350

STARTS TODAY
JOSEPH M. SCHENCK PRESENTS
NORMA TALMADGE
in "The DOVE"
DIRECTED BY ROLAND WEST
with
GILBERT ROLAND
NOAH BEERY
UNITED ARTISTS PICTURE
Doors Open at 1 P.M.—Popular Prices—Continuous performances...Screen hits of the hour—that include additional acts of vaudeville...United Artists Theatre Orchestra...Dion Campbell, Conducting.
UNITED ARTISTS THEATRE
BDWY NEAR NINTH
Telephone TR. 3258
Under the same management as the Forum Theatre

AL MALAKAH TEMPLE
Night
Herbert's Musical Comedy
NAUGHTY MARIETTA
EVERY NIGHT and SUN.
CLEVER COMEDIANS
COMPANY OF 125
70 BEAUTIFUL SINGING AND DANCING GIRLS
MATINEES—WED.-SAT.
6000 GOOD SEATS
CIVIC AUDITORIUM

EL CAPITAN
THEATRE BEAUTIFUL
HOLLYWOOD BLVD AT HIGHLAND
PIGS
BARGAIN MATINEE
Wednesday
25c, 50c, 75c
OPENS SUNDAY MATINEE JAN. 29th
MERRY DUFFY PLAYERS
EVERY EVE 35c, $1.10
MATS. Wed. and Sat. 25c to 75c
GIRLS WANTED
with FRANK SHERIDAN—GAY SEABROOK—JASON ROBARDS
OLIVE COOPER—FLORENCE ROBERTS—ALICE BUCHANAN
Another JOHN GOLDEN HIT

AN EPIC OF THE AIR
WINGS
A PARAMOUNT PICTURE

MAYAN LAST WEEK
SUNNY
WORLD'S GREATEST MUSICAL SHOW
MATINEE TODAY
A Connecticut Yankee
SEATS NOW—REGULAR MAYAN PRICES

LLIES BURLESQUE
AS YOU LIKE IT
75 PEOPLE 75
40 40

AMAZING SITUATION DEVELOPED

Plot Twist is Unusual in "Oh, Mama," Farce From the French

BY MARQUIS BUSBY

This "Oh, Mama," which opened yesterday at the Morosco, would make a great musical comedy. There is no end of possibilities for snappy song numbers, and entrances of more or less fair chorines.

Of course, as a straight farce it is bright and diverting, and quite naughty, really.

"Oh, Mama" is a translation from somebody's French by Wilton Lackaye and Henry Wagstaff, both of whom should know their theater. Alice Brady appeared in the play in New York.

It has a most amazing situation, a young man in love with his youthful and charming stepmother. It is rather a delicate subject and might be considered a bit distasteful if you are in the least squeamish. But then very few people are nowadays. Something of the sort happened in "Desire Under the Elms," but then the French author untangled his characters with far less disastrous results than Eugene O'Neill. However, out of kindness to "Oh, Mama," the comparison should stop right there.

The young and pretty stepmama Jacqueline La Garde (a nice name for perfume) becomes displeased with the perpetual detours of her husband from the rocky path of marital fidelity. She decides to carry on an intrigue with a young Parisian and visits a somewhat disreputable cafe in Versailles. Stepson comes along to save mama from losing her good name, and declares his own love. It is all solved neatly and with dispatch when papa gives up mama in favor of the son, which keeps the lady in the family, anyway.

Some of the lines are sparkling. Bon mots come thick and fast. Perhaps several judicious deletions were made from the original French, but in the present version the ice is sufficiently thin.

The characters, almost as a unit, fail to catch the French spirit, but perhaps this is a pitiling criticism.

Gayne Whitman received a telling ovation on his return to the Morosco stage after a long absence. Whitman plays the young son pleasingly enough, although the role is slender.

Kay Hammond is charming as the young stepmama. She has a sure sense of comedy values, and rarely misses attaining the utmost from her role. The feminine portion of the audience will be pleased with her gowns.

Mitchell Harris scores as the middle-aged Papa, with the young ideas, James Bush, with his hair dyed and a natty mustache, plays with aplomb the persistent lover. Joda Marinoff as Fanny, is a lady of rather easy virtue. Harry Garrity, Frederick Pymm and Jane Morgan, who, for no reason at all, marries an undertaker in the last act, complete the cast.

Yesterday's performance was an unusually smooth one, for which Augustin Glassmire, the new director at the Morosco, undoubtedly deserves credit.

MOROSCO WILL CONTINUE SHOWS

According to announcement made by Henry Schroeder, manager of the Morosco Theater, the theater will operate until April 1. At that time it will go dark. New opera chairs will be installed, and other extensive alterations and innovations will be made.

"Funny Little Things," a new play by Agnes Christine Johnston, will have its first production at the Morosco following the run of "Oh, Mama."

Success is Repeated by Music Play

Last night marked the opening of Lillian Albertson's production of "The Desert Song," at the Mason Theater, and if every audience responds as enthusiastically to the stirring melodies as did the one that welcomed it downtown, it ought to prove a record-breaking attraction.

It was because of lack of space that the production was moved from the new Windsor Square Theater, but, with the exception of setting, the comedy remains intact. There have been no changes. Cast, costumes and chorus are the same.

It is a colorful and romantic hit, is "The Desert Song," filled with melodies that are persistent in their lingering qualities. Foremost among them is, of course, "The Desert Song," with the stirring rhythm and swing of "Ho!" running it a close second. It is of such tunes as these that the entire musical score is composed.

The cast is headed by Perry Askam in the role of the Red Shadow. Askam has a pleasing voice as well as stage personality and fits the role admirably.

Elvira Tanzi is the heroine, while Nanette Vallon gives a vivid interpretation of the native dancer, Azuri.

Johnny Arthur scores once again in the role of the comedy reporter, Benny, with Myrtis Crinley as Susan ably supplying the feminine touch to the laughs.

Others in the cast include Earl Askam, Jeon De Cyse, Franklin Fister, Vera James, John Wagner, Gary C. Breckher, John Merkyl, Myra Hubert, Frederick Peters, Lionel Braham, Nora White, Harry Golub and Henry Castlewood.

The story of "The Desert Song" is the joint work of Otto Harbach, Frank Mandel and Oscar Hammerstein II. The music was composed by Sigmund Romberg.

SINCERITY MARKS ART GROUP'S PLAY

"The Goose Hangs High," by Lewis Beach, was presented yesterday afternoon at the Beaux Arts auditorium by the Fine Arts Players. The play was produced under the direction of Lillian Fitch, with Ruth Gaines, serving as manager.

"The Goose Hangs High," a popular little theater production, was given the benefit of an excellent cast, yesterday. They evidenced careful direction, and unfolded the story of American family life with simplicity and sincerity.

Honors were very evenly divided among the cast of the production, each one making a decided impression in his or her role.

Walter McCarthy and Florence O'Connor were all that could be wished for as the modern mother and father, while Edwin Bergstrom, as Hugh, and Natalie Noesen and Gilbert Keppler as the twins, were a lively and thoroughly lovable trio of collegiates.

Others adding equally to the effectiveness of the production included Karl Keppel, Everett Quade, Cathrine Coen, Lillian May, Ruth Gaines, Judson Gilbert, May Wiseman and Barry Gordon.

VARIETY COMICS MAKE MERRY

Some little songs, some little jokes, a few soft-shoe dance steps—and there was merriment yesterday at the Hillstreet as the new bill for the week opened.

Mel Klee and Billy and Elsa Newell were responsible for most of the unrestrained laughter which broke forth from the packed house at the early evening performance.

Mel, billed as "a gentleman in black," acted as master of ceremonies, to the greater enjoyment of the scheduled acts. This did not, however, prevent him from taking the stage in an act of his own, which was a riot from the moment he started to strum "Blue Heaven" until he smiled his exit. His smile was contagious and his songs came forth in a melodious manner, which was most pleasing.

Billy and Elsa Newell did the old things in such an up-to-date way and with such refreshing spontaneity that they were easy favorites from beginning to end. There was much clowning, a little singing from both of them and some very adroit soft-shoe work from Billy.

An abrupt transition from the comical was provided by that actor best known to theatrical audiences as Capt. Flagg in the stage version of "What Price Glory," or Mitchell Lewis, who appeared in a one-act play, "The Fog." This vehicle, based on the emotions aroused within the breast of a hard-headed, strong-tempered Scot seaman upon finding his wife had been having an affair with another man, was a grim piece indeed. It was hard and cruel and as lashing as the fury of the wind upon the sea, but withal interesting and providing excellent opportunity to witness Lewis again.

The "Shadowgraph," that novel device whereby shadows cast upon the screen seem literally to walk out upon the heads of the audience, made its bow at the Hillstreet and seemed to be well appreciated. There were shrieks and giggles, muttered exclamations and an occasional staccato outcry, all of which might tend to prove that it is, as announced, a "most sensational stage effect."

Day and Aileen have some lovely effects an rather good dancing in "Ballet Caprice," which opened the bill. They run through a program of numbers each with different principals and of different theme and setting. One of the most enjoyable of these was that featuring Day and Aileen themselves, wherein Day, in green leather jerkin and garments to correspond, goes hunting for Aileen, a bird of brilliant plumage. An excellent eccentric bit was presented by one of the supporting company, who danced as he played an accordion.

The Crystal Trio, two youths and a girl, have a brief but graceful number to offer.

All in all the bill is an enjoyable one and is backed by the feature picture, "The Girl from Gay Paree," a Tiffany-Stahl production in which Lowell Sherman, Margaret Livingston, Malcolm McGregor, Barbara Bedford, Betty Blythe and Walter Hiers are seen. Phil Stone directed.

THEODORE ROBERTS RETURNS

Stage and Screen Veteran is Warmly Greeted When He Appears in Act

BY PHILIP K. SCHEUER

Too often the man who takes his vaudeville with a grain of salt, rummaging through his program to discover if he can just what is next on the bill, finds this or that actor's name prefaced by a descriptive adjective, and that adjective "beloved." Perhaps, if he is antagonistic or skeptical, he will mutter under his breath, "to whom?"—and go on reading.

The circular which is handed to Orpheum patrons this week uses no such qualifying term before the name of Theodore Roberts; yet it is extremely doubtful if, in a month or a year of Sundays, the heart of an Orpheum audience has gone out so completely to an actor as it did yesterday afternoon when the curtain went up and revealed that veteran of stage and screen in the flesh, in person, and not in the least a moving picture.

But that last statement needs amending. Roberts did present moving picture, a most moving one, as he stood there smiling and bowing to his many friends over the crutches which supported him—crutches he is only now discarding for a stout cane, after three long years of invalidism. And these friends of his—numbering, likely, every man-jack and woman-jill in the house—received him with hand-clapping so loud and long and lasting that it did seem for a while as though William C. de Mille, the author of Roberts's sketch, "The Man Higher Up," would have to go without any royalties for one afternoon, anyhow—the all and sufficient reason being that the sketch would never get started.

However, it did. When it was over, the actor came directly before the footlights, lighted a cigar, quirked his head in the familiar, beloved way, and thanked everybody for everything.

The years have been kind to "The Man Higher Up," as they have to its star. So many times sketches of this type outlive their usefulness, but de Mille's piece proves as serviceable today as it ever was.

Its story is about a man who waited thirty years for vengeance. As the scene opens, he is about to wreak it. He is a physician the scene is his study and to him for consultation is coming the man who wronged him once so frightfully.

The final conflict between these two men is the substance of the playlet. Roberts, as the physician, is superb. And he is well supported by Reynolds Denniston as the nocturnal visitor.

An act that is not at all what it sets to be is "Hoos Hoo?" with Hal Jerome and Gloria Gray. It begins earnestly, then turns to some of the most diverting nonsense I have seen and heard at the theater for weeks. Jerome's main asset is that he does not take himself seriously.

The same cannot be said of Billy Farrell and company, who offer "Home, Sweet Home" earlier on the bill. This act has only some tapwork at the close to make it noteworthy.

For the rest, mention must be confined to Marjorie White, who, with Eddie Tierney, personifies pep; Nitza act; Con Colleano, with Zeneta; an act Con Colleano, with Zeneta an engaging couple, Chilton and Thomas, and the Four Readings.

FARCICAL NONSENSE FOUND IN "GERTIE"

Belmont Players appearing yesterday in the mirthful farce, "Gertie," kept two Sunday-night audiences rocking with laughter.

The role of Gertie—or should it be written "Goitie," was filled by Lurene Tuttle, to the satisfaction of all concerned. That of Steve, her bashful garage-mechanic lover, was characterized by J. Burke Morgan, while Raymond Whitaker was her suave, flower-bearing suitor of wealthy means.

The play, "Gertie," is about folks of a New York East Side boarding house, and the efforts of the little lady of the same name as the play to find a place in society slightly above that of the friends she has known all her life. It is farcical nonsense of the type that Belmont Players do so utterly to the liking of their patrons.

The play continues throughout this week. Members of the cast, in addition to those mentioned above, include Myrtle Selwyn, Eddie Blaine, King James, Bebe Leslie, J. Frank Glendon, Robert Ordell and Frank Kelton. The production is a Ruth Helen Davis one with direction by Warren Millais.

Wreck Delays Band Leader

Giuseppe Creatore, who with his band of fifty was to have played last night at Olympic Auditorium, was delayed in arriving in this city by a train wreck some ninety miles away.

The concert, necessarily postponed, will be given Thursday evening.

FARE SUITED TO VARIED TASTES

New attractions on the theatrical menu which will be served up today include the Ballet's Chauve-Souris, at the Belasco. This is the quaint Russian troupe which Morris Gest and F. Ray Comstock brought to America, and which gave the "Parade of the Wooden Soldiers" and Katinka to the world.

The fifth of the Shrine series of light operas is Victor Herbert's "Naughty Marietta." The production will be given tonight at the Shrine Auditorium, and during the week there will be testimonials to America's beloved composer.

The drama by Zelda Sears and Garnett Weston, "Undertow," moves to the Hollywood Play House. It has been pleasing audiences at the Egan.

The Persinger String Quartet will give a recital of chamber music tonight at Beaux Arts Auditorium, introducing the Howard Hanson Quartet, Opus 28.

In the world of motion pictures, "The Dove," starring Norma Talmadge, will be the chief and only arrival. It opens this afternoon at the United Artists' Theater.

Pantages, as usual, has a new variety bill.

NEW DEPTH IN SCHIPA'S ARTISTRY

Varied Program of Merit Given by Popular Tenor; Pianist is Talented

BY ISABEL MORSE JONES

Tito Schipa filled the Philharmonic Auditorium with eager listeners at his Sunday afternoon concert. He sent them away rejoicing after a long program of unusual variety and many encores. The inimitable Schipa voice was at its best and the numbers were chosen to please every taste from that of the lover of ancient Italian and German lieder to the serenade of South America and the lighter American songs. He had the grace to present an accompanist and assisting artist who played both in an exceptional manner and rounded out a program eminently satisfactory.

The Schipa charm is indescribable. He has personality, that indefinable something which attracts and holds an audience, and a certain winning boyishness and warmth that goes with his Latin inheritance, but all this would be naught without the great power and appeal of his remarkable voice and the wisdom he has shown in developing it. He has not been content to rest upon beauty of voice and personal magnetism. He is steadily growing in his art and valiantly attacks the recital songs of difficulty when he could so easily please the public with less effort and more opera.

His singing of the Brahms "Mainacht," the Schumann "Mondacht" and Schubert's "Due Bist die Ruh" with infinite care and loveliness, on yesterday's program, proved the depth of his ambition. Donaudy's two numbers, which opened the program in the ancient style were also proofs in point. The first one was the familiar "O del mio amato ben," sung con amore, and the second and even more precious bit of musical heaven was "Spirate, pur Spirate," with roulades and other vocal lyricisms that would have been remarkable coming from a coloratura soprano. From a tenor they were nothing short of marvelous.

The "Spirate" and Schumann's "Monacht" stay in the memory as examples of exquisite singing. Mozart's "Hallelujah" was the first encore.

After the first group by this modern Italian, Donaudy, who writes in the ancient style, came Massenet's "Werther," a song of emotional effectiveness, which Schipa sang in his most velvet tones.

"The King's Serenade" followed as an encore, after which the excellent pianist, Frederick Longas, played a Spanish folk-song, "La Calesa," by Granados. Later in the program he gave two other Spanish numbers by Albenis and himself. Longas is a young Spaniard, not unlike Jose Chanis in looks and pianistic gifts. He acquitted himself well both as a performer and a composer and the audience was immensely pleased with him. He has both style and tone.

Schipa's next group was sung in English and although they were well sung only "My Lovely Celia" succeeded in registering with the discriminating. A MacDermid song and one by Branscombe may have been this popular singer's idea of complimenting American composers but he could have chosen better. They were both sentimental and uninteresting musically. Schipa's first appearance as a composer, in Los Angeles, at any rate, came with his singing of a prayer written by himself. It touched the imagination of his hearers, and brought visions of a lofty cathedral and the famous tenor's early days as an Italian choir boy.

As always the Schipa encores drew forth salvos of applause. After the lieder he gave an arrangement of Liszt's "Liebestraume" and followed it with "Chi se ne Scuorda Chin," by Barthelmy, and the popular folk song "Anapola." "O Sole Mio" was kept until the last, although various members of the impatient audience kept calling for it all of the happy afternoon.

Bears Added to Prologue of "Circus"

Pallenberg's Bears, heralded on two continents as among the greatest of animal acts, will appear as one of the headline features of the spectacular prologue to Charlie Chaplin's "The Circus," which will have its premiere Friday night in Grauman's Chinese Theater, states an announcement from Sid Grauman.

Following a rapid interchange of wires Grauman arranged for Pallenberg to bring his cinnamon performers in a whirlwind trip across the continent from Philadelphia, where they are closing an engagement at the Keith Theater, for the premiere here. The bears will ride in state in a special car attached to limited trains.

Theaters—Amusements—Entertainments
PANTAGES
SEVENTH AT HILL ST
LOS ANGELES GREATEST AMUSEMENT VALUE
Starts Today
World famous Adorable
DUNCAN SISTERS
IN PERSON NOW
ON THE STAGE
Other Vaudeville Acts Include
WHITE WAY GAIETIES
ELSIE CLARK
WINFRED & MILLS
SPIRIT OF WINTER
Another Big Scoop
NEXT WEEK
RUTH ELDER
—IN PERSON
On The Screen
A Melodramatic thriller—of the world's mightiest playroom
CONEY ISLAND
WITH LOIS WILSON
AN E&O PRODUCTION

TOWER
LAST TWO DAYS
Edmund LOWE in "THE WIZARD"
BEN BERNIE AND HIS ORCHESTRA | KENTUCKY JUBILEE CHOIR | FOX MOVIETONE NEWS
THE TOWER IS FOR COMFORT

BROADWAY AT 9TH
PHONE TRINITY 2214
Orpheum Circuit Vaudeville
MATINEES (EXC. SUN.) 25c TO $1.00 (EXC. HOL.)
NIGHTS 25c TO $1.50
THEODORE ROBERTS
JEROME & GRAY · NITZA VERNILLE · CON COLLEANO · WHITE & TIERNEY
BILLY FARRELL & CO · CHILTON & THOMAS · THE FOUR READINGS
NEXT SUNDAY FANNIE BRICE NEXT SUNDAY

WEST COAST THEATRES
GOOD Many Great Comedy Hits
Nothing but entertainment . . . Look! WALLACE BEERY—RAYMOND HATTON at the "Met"—EDDIE PEABODY—Loew's State—AL. JOLSON at the Criterion—EMIL JANNINGS in "THE LAST COMMAND"—Million Dollar Thursday
MILLION DOLLAR
LAST 3 DAYS OF JOHN GILBERT & GRETA GARBO in "LOVE"
Tolstoi's "Anna Karenina"—Metro-Goldwyn-Mayer Picture
We Repeat! We Shout! We Scream!
MR. JANNINGS has consented to APPEAR IN PERSON Thursday at 8 p.m. NO SEATS RESERVED
HERE is the GREATEST PICTURE Ever at the MILLION DOLLAR THEATRE!
THURSDAY
EMIL JANNINGS in "THE LAST COMMAND"
Paramount Picture
Directed by Jos. von Sternberg
Evelyn Brent . . William Powell

2 goofs of Guffaw!
METROPOLITAN
come . . laff and laff and laff!
WALLACE BEERY RAYMOND HATTON
"Wife Savers"
with ZAZU PITTS FORD STERLING
A Paramount picture
Gay . . glorious . . gala ANNIVERSARY WEEK Thursday!
What a show! GARSON-FENCO Mystique
"JUNGLE IDEA"
LYONS
and that "Hot Beau"

LOEWS STATE
Friday! "BEAU SABREUR"—answer to "Beau Geste"
Go Peabody with Everybody!!
the wizard!
EDDIE PEABODY and his Pals in Chicago
from Loew's Metropolitan
BEATRICE FAIRFAX The LOVELORN
SALLY O'NEIL . MOLLY O'DAY . LARRY KENT
Metro-Goldwyn-Mayer

Grand at 7th
CRITERION
JOLSON MAKES THE MOVIES SING!! and how
AL JOLSON
"THE JAZZ SINGER"
WITH MAY McAVOY AND
VITAPHONE
2 hours of his songs . . . his laughs and his soba.
PRICES: Mats. 50c-75c-$1.00 Eves. 75c-$1 and $1.50. All Seats Res'd. Seats selling 4 weeks in advance.
Telephone TR. 2577-2578-2579

West Coast District Theatres
"A HERO FOR A NIGHT," with Glenn Tryon, Patsy Ruth Miller, Herb Kern organ novelty.
BOULEVARD
Washington at Vermont
Now Playing
U.S.C. nights tonight! Campus hero on the stage. GENE MORGAN'S Boulevard Minstrels
GRAUMAN'S EGYPTIAN
"Where the Stars See the Pictures"
KARL DANE AND GEORGE K. ARTHUR IN "BABY MINE"
LYNN COWAN'S FAREWELL WEEK
UPTOWN
COLLEEN MOORE in "HER WILD OAT"
JACK AND IRVING KAUFMAN, EDDIE CONRAD
"A Night at Coffee Dan's" on the Vitaphone.
Western at Tenth—NOW!
WARING'S PENNSYLVANIANS
JOE BROWNING—BURR McINTOSH ON THE VITAPHONE
FIGUEROA
COLLEEN MOORE in "HER WILD OAT"

As 1st Anniversary Gift to theatre goers....
HOLLYWOOD PLAY HOUSE
VINE NORTH OF HOLLYWOOD BLVD. GR. 6181
Sensation of Sensational STAGE PLAYS
TONIGHT
Actress Stars Garnett Weston Author of Henry Hokker
UNDERTOW
SUN. and NIGHTLY
A DRAMA OF TODAY
ELSIE BARTLETT SCHILDHAUT THEODORE ELTZ ZEELIA SEARS
Nightly 8:30, 75c to $2.00. Box Office: Sirkel, May Co., B'dway Dept. Store.

HILLSTREET
THIS WEEK—Orpheum Circuit Vaudeville—8TH & HILL
A BILL OF SUPERLATIVE FEATURES
MITCHELL LEWIS
MEL KLEE | BILLY AND ELSA NEWELL
DAY AND AILEEN in "BALLET CAPRICE" WITH W. WANIA
EXCLUSIVE FIRST RUN PHOTOPLAYS
"The GIRL FROM GAY PAREE"
LOWELL SHERMAN · MARGARET LIVINGSTON
MALCOLM McGREGOR · BARBARA BEDFORD
BETTY BLYTHE AND WALTER HIERS
directed by Phil Stone
PATHE NEWS · COMEDY · AESOP'S FABLES
REAL POPULAR PRICES

BELASCO
NEXT TO THE MAYAN
Gala Premiere
BALIEFF'S TONIGHT
CHAUVE-SOURIS
A FEW GOOD BALCONY SEATS FOR TONIGHT

MOROSCO
Naughty, But—OH, MAMA!
A Palais Royal Comedy
OH, MAMA!
Adapted from the French by WILTON LACKAYE
Kay Hammond, Gayne Whitman, Mitchell Harris
Nightly 8:30, Mats. Thurs., Sat. & Sun., 2:30

CLUB CHIEFS TO HOLD MEETING

Pacific Coast and L.A.A.C. Men Plan Dinner

New Plans for Consolidated Bodies to Be Talked

Applications for Membership Flooding Organization

Directors of the Pacific Coast Club of Long Beach have invited the directors of the Los Angeles Athletic Club to be their guests at a dinner to be held in Long Beach Thursday at 6:30 p.m. The meeting has been called for the purpose of allowing the two directorates to become better acquainted and to discuss plans for the expansion of the two clubs, which recently were consolidated.

With the avowed intention of developing yachting in Southern California and making Long Beach a yachting center, the invitation includes the newspaper publishers of Long Beach and Los Angeles and prominent city officials of Long Beach.

GARBUTT PLEASED

Frank A. Garbutt, vice-president of the Los Angeles Athletic Club, yesterday visited the Pacific Coast Club and was enthusiastic over the reception given the announcement of the club consolidation. Since the L.A.A.C. combined with the Long Beach organization, applications for membership in the latter body have been swamping the club's officials, Mr. Garbutt said. So numerous have been the applications that the directors have placed a limit on the number, giving each present member one recommendation.

"When a city can build a club like the Pacific Coast Club, it is entitled to more than passing notice," said Mr. Garbutt. "Private enterprise indicates, at best, personal interest, but this institution bespeaks unselfish devotion, civic pride and vision. These three qualities are making Long Beach. They are her greatest asset, not exceeded even by the oil of her beach.

VISION OF ORGANIZERS

"It is the vision of the organizers of the Pacific Coast Club that has opened the way for a development never to be exceeded on the Pacific Coast. These are strong words, but I mean them. The future will justify this faith.

"Even while doubters are proclaiming that the Pacific Coast Club was built ten years ahead of the times, we are aiding them to buy adjoining property for future expansion. The comprehensive development of yachting at Long Beach will attract desirable people from all over the world. It will make Long Beach world famous. It will add millions to her taxable assets. It will add hundreds of millions to her invested capital."

OFFICERS TO BE INDUCTED BY JUNIORS

Young Men's Chamber of Commerce Will Conduct Annual Event Thursday

Formal installation of new officers and directors of the Los Angeles Junior Chamber of Commerce for 1928 will take place next Thursday evening at the annual dinner-dance of the organization of young business men at the Elks Club.

Durward Howes, the new president, will deliver a short inauguration address and Everett L. Grubb, retiring president, will give a short review of activities under his administration.

The rest of the evening will be given over to dining, dancing and special entertainment, features with Ross McPhee as toastmaster, according to Alan Nichols, general chairman, in charge of arrangements.

The feature number of the entertainment program will be an "Aviation Dance" specially created for the occasion by "La Jetta" Arabian danseuse, who has designed a unique costume and will be presented under sponsorship of the Junior Chamber Air Corps.

Nichols reports he has obtained several other entertainment numbers which will provide continuous diversion during the evening. The inauguration ceremony will be brief and entertainment will replace the usual speaker of the evening.

Officers and directors just elected who will be installed include Durward Howes, president; Harry C. Mabry, Ralph L. Carver, Harold J. Record and Cabell Carrington, vice-presidents; Harry Smith, treasury, and Melvin B. Bosworth, Thomas M. Bergin, LeRoy L. Carver, Charles W. Casey, Kennedy Ellsworth, Everett L. Grub, Edwin L. Harbach, Thomas L. James, Allerton H. Jeffries, Dr. Alex J. Linck, Leroy D. Owen, Edward S. Shattuck, Dwight L. Taylor, Robert J. White and William Woolett, directors.

EX-ENVOY TO SPAIN GUEST OF CHAPLIN

Hitch in Arrangement as Visitor Arrives Sends Him First to Hotel

Alexander P. Moore, American Ambassador to Spain during the Harding Administration, arrived unobtrusively in Los Angeles yesterday aboard the Santa Fe's Chief to become the house guest of Charlie Chaplin.

There was some hitch in the arrangements, however, by which a former American Ambassador went to the home of America's foremost screen comedian, for Mr. Moore first taxied to the Ambassador upon arrival of his train and registered there.

A few hours later a couple of the Chaplin automobiles arrived at the hotel with Mr. Chaplin in one of them. Mr. Moore and his host and Mr. Moore's baggage shortly thereafter departed.

None of Mr. Chaplin's two dozen phone numbers answered last night and at Henry's Rotisserie and Delicatessen in Hollywood, in which Mr. Chaplin is said to be financially interested, it was said that Charlie and Syd, his brother comedian, and Mr. Moore were listening in on a talk being broadcast from somewhere in the East by Will Rogers.

As a matter of fact, however, they were at the Orpheum.

SHRINE OPERA TICKETS SOAR

Two Thousand Admissions Go Sky-high

Wanda Fontaine, Potentate Gillette and Colleen O'Day

TICKETS to the Shrine opera "Naughty Marietta" were up in the air yesterday. Under the supervision of Potentate Gillette of Al Malaikah Temple 1000 balloons were released at the corner of Wilshire and Fairfax streets. The admission tickets, good any day next week, were attached to each balloon, the person who captured the ballon to get the free seats.

A committee composed of the Potentate, R. A. Heffner and W. P. Jeffries, Past Potentate; George J. Ramsey, Recorder; Edward LaBarr, publicity director; Edward Royland, opera manager, and members of the chorus was in charge of the affair.

CHILD KILLED IN DRIVEWAY

Single Fatality Over Week-end Indicates Police Safety Drive Having Effect

While Bertha June Worez, 2-year-old daughter of J. Worez, 2237 Maple avenue, was playing in the driveway at her home yesterday afternoon a friend of the family backed his automobile toward the street, knocked her down and one of the automobile wheels passed over her body. She died at the Georgia-street Receiving Hospital a few hours later.

This was the only automobile fatality of the last forty-eight hours and inspired police with hope that their recent intensive campaign against reckless driving is bearing fruit.

DRIVER NOT BLAMED

The driver of the machine that killed the little Worez girl was cleared of all blame by the father. He is J. C. Carrad of Denver, Colo.

Several men were arrested for driving while intoxicated yesterday and a third for being unable to drive at all.

Candilario Antuna, 42 years of age, of 537 East Jefferson street suffered severe spinal injuries when the automobile in which he was riding with Francisco Hidalgo of 2576 Trinity street collided with another car driven by A. Toliver of Workman and Bundy streets. The accident occured in the 1900 block on San Fernando Road. Antura was taken to the Georgia-street Receiving Hospital. Hidalgo was held for driving while intoxicated. Toliver was not injured, it was stated.

WELL LIGHTED UP

"Illuminated like the Tower of Jewels, but has control of muscular faculties," was the diagnosis of Police Surgeon Saverien concerning the condition of Duke Lockwood, 33 years of age, an actor of 1539 Courtney avenue, who was arrested at Western avenue and Santa Monica Boulevard. Lockwood was booked for possession of liquor and intoxication.

Following a mishap at Santa Barbara and Vermont avenues Robert Ashley, 38 years of age, of 3305 1-2 Central avenue, was arrested for driving while intoxicated and for possession and transportation of liquor.

ONCE-BRIGHT STAR HIDES FROM LIGHT

Mary Miles Minter, Back Home Incognito, Shies at Publicity and Friends

Five years ago it was Mary Miles Minter, darling of the film fans and one of the brightest stars in the firmament of celluloid.

Today it is the same Mary Miles Minter, but visiting Los Angeles incognito, with her comings and goings, even her residence shrouded in a self-imposed veil of mystery, as far as the public is concerned.

Mary is back after years of absence, and refuses to divulge the name under which she is registered at her apartment or to tell the reason for her return to the scene of her former triumphs.

Her attorney states that he knows nothing of her return, but she has been seen and interviewed by friends who say that she is living in an apartment near Westlake Park.

The former film star has not stated the reason for her visit to the city she abandoned several years ago, and apparently she has not resumed contact with former associates in Hollywood.

The girl whose press agents, in her heyday, sought every possible bit of publicity, is equally anxious now to be allowed her privacy. She merely wants to be left alone.

JUMPER TO TRY AGAIN FOR RECORD

Long-Distance Leap From Airplane Fluked When Timing Goes Wrong

The first attempt of John Tranum, Long Beach parachute-jumper, to beat the 4200-foot record of Sergt. Bowes of Kelly Field fluked at Dycer Airport yesterday and he will try it again, probably next Sunday, he said. Although he believed he had equalled the Bowes mark before releasing the chute, Tranum said he was not satisfied and still believes he can do it.

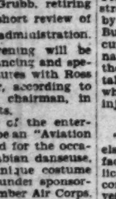

In a plane piloted by Charles Dycer, the jumper took off about 3:40 p.m. and nearly an hour was spent in attaining the desired altitude of 7000 feet. He had previously announced that he would count twenty after leaping from the plane before opening the canopy and would use a stopwatch for the sake of accuracy. Upon landing he announced that he had accidentally punched the timepiece prematurely and was not certain how far he had fallen before the bag opened.

It was pointed out that Bowes used two parachutes in establishing his record, whereas Tranum is using only one, the Russell type, which recently was tested in a 1500-foot dive. On his next jump the Long Beach man said he will try for a 7000-foot drop before pulling the release.

HAWAII BECKONS FILM MAKERS

Island Organizations Want South Sea Pictures to Be "Shot" There

Boosting organizations of the Hawaiian Islands are planning a campaign to have the territory utilized as the locale for all films of the tropics and South Seas by Southern California producers, according to word brought back by Ray West, band leader and composer, who has just returned from a three-weeks' vacation in Honolulu to wield the baton at the Cafe Lafayette. According to West, the Honolulu Chamber of Commerce is considering the advisability of appointing a special committee to communicate with motion-picture producers and leading stars of the cinema film colony here to present the advantage of the insular Territory as a location for all picture productions having a subtropical locale.

MORE ARRESTS IN CITY ROBBERY

Two Pasadenans Held for Power Bureau Raid

Prisoners Incommunicado, Police Guard Names

Confessed Bandit Said to Have Implicated Pair

The arrest of two new suspects in the $73,000 pay roll robbery of the Bureau of Power and Light last September was made by police yesterday as the result of information furnished by Fern L. Saddler, confessed coperpetrator of the crime.

Names of the newly arrested men were withheld by the officers but it was learned that $10,000 additional money was recovered when the suspects were taken into custody early yesterday in Pasadena.

S. S. Hahn, attorney for Saddler, stated last night that it was through information gained from his client that the police were able to make the arrest. Hahn also said that additional suspects probably will be arrested as a result of Saddler's statement.

Both recently arrested suspects are held incommunicado at Central Police Station. Police were reluctant to furnish details of the arrest.

DEATH BY ROPE LAID TO WORRY

Wholesale Grocer Found Hanging in Business Place Leaves Notes at Scene

Leaving a note in which he indicated that he had been worried over financial matters, Ralph Cerf, wholesale grocer residing at 538 South Oxford avenue, committed suicide yesterday by hanging himself in his place of business at 808 Traction avenue, according to Detective Lieutenants Hickey and Stevens.

The body of Cerf was discovered by A. Priver, 1100 South New Hampshire street, general manager for the grocery firm, who had started a search for Cerf at the request of the man's wife, Mrs. Blanche Cerf. Cerf left his residence at 1:30 o'clock during the afternoon, stating he was going for a walk.

Lying on the floor near where he hanged himself, Cerf left two notes, police reported. One of the notes read:

"To my dear ones: Pardon me for what I am doing, but if you only knew the strain I have been under for the past year you could forgive me.

"It is my fault and no one else's, but I could not say the word 'no' to anyone. I want to be cremated and have a very simple and private funeral."

The note was signed "Ralph." A second note, unsigned, read:

"Today is my last day and I make this my last will. I want my business closed at once and I appoint my good wife, and friend, Victor Rossetti, to close my estate. They are to be appointed by the court and act without bond.

"To my creditors, tell them just to be patient and they will receive dollar for dollar that I owe them. I also want my son-in-law, Robert Edwards, Jr., to be my attorney."

The body of Cerf was ordered removed to the Coroner's office. Cerf leaves his widow and daughter, Mrs. Helene Edwards.

DR. MOORE RECEIVES GIFT OF RARE BOOK

AUSTRIAN POET PRESENTS DIRECTOR WITH VOLUME OF GREEK 'ILIAD'

An example of European bookmaking that has excited the admiration of Los Angeles bibliophiles has been presented to Dr. Ernest C. Moore, director of the University of California at Los Angeles, by Hugo Von Hofmannstahl, poet of Austria. It is a complete edition of Homer's "Iliad" in Greek, printed by hand from especially made type used for the first time in printing the 600 volumes to which the edition is limited.

The beautiful texture of the paper the brilliance with which the Greek characters stand out on the pages and the simplicity of the ensemble combine to make it one of the most artistic volumes ever seen here, according to lovers of the bookmakers' art.

Although the poet is not personally acquainted with Dr. Moore, he learned of his interest in fine books from the younger Hofmannstahl, his son, who was in Los Angeles recently and made the acquaintance of the director. Inscribed in Hofmannstahl's own handwriting in the book is the following:

"To Dr. Ernest Carrol Moore, as a greeting from old Europe from his unknown friend."

THE BOLDEST OF BIRDS

There is no bird perhaps so inquisitive, so familiar, so "cheeky" as the robin, and so it is not surprising that this bird should so often choose some discarded article of domestic use as a suitable receptacle, after laundry modifications, for its eggs and subsequent family. Next to the robin in point of boldness and familiarity with man comes the wren, but the pair who were so far self-possessed as to convert a scarecrow into a desirable residence were gifted with more than ordinary daring. Possibly they knew that the old coat was not hung there over the row of newly sown peas to scare away such respectable individuals as themselves, or perhaps they did not recognize the apparition as what it was intended to represent.

WOMAN HIT BY TROLLEY CAR

A woman, believed to be Mrs. Mary Walker, 56 years of age, was injured critically last night, when she was struck down by an inbound Pasadena Pacific Electric trolley at Tuxquoise street and Huntington Drive. She was treated at the Georgia-street Receiving Hospital. Identification of the woman was made through papers found in her possession.

LIGHTS TO BE CONSIDERED

The proposed ornamental lighting of Long Beach avenue from Adams street to Thirty-eighth street will be considered by the City Council on July 20.

PROTESTS DENIED

The paving of Sixty-fifth Place from Western avenue to Cimarron street has been ordered by the City Council, which has denied protests against the improvement.

AUTHOR OF COMEDY PLANS MATINEES

Mrs. Alice Barney

PLAYWRIGHT TO PRESENT NEW FARCE

"Legitimate Lovers" to be Offered Four Times During This Week

Mrs. Alice Barney, painter and playwright of Hollywood and Washington, D. C., again will offer the product of her pen at the Hollywood Play House in a series of four matinees this week beginning tomorrow and closing on Friday afternoon. The play is a farce comedy in three acts entitled "Legitimate Lovers," in which Mrs. Barney and her daughter, Natalie Barney of Paris, collaborated.

Gwendolen Logan and Conrad Seller direct the production. The list of players includes Claude Saunders, Eleanor Lawson, Tudor Owen and Hugh Kitter.

Mrs. Barney's second offering, "The Lighthouse," will be given February 7 to 10, inclusive, in a series of four matinees at the same theater. This play is a drama in three acts and won the first prize in the D. C. Drama League of America, recently.

Sheldon Lewis has the lead and Paul Spier directed.

WOMAN AIDS SEAMEN GET GOOD BOOKS

Head of Marine Library Association and Husband Go for Tour of Hawaii

With a goal that will be reached only when the crew of every ship flying the American flag is equipped with a comprehensive library of good literature, Mrs. Alice Howard of Newport, R. I., national president of the American Merchant Marine Library Association, sailed this weekend from the harbor for Hawaii on the Calawali, after completing a survey of the west coast.

The association of which Mrs. Howard is head has functioned for many years toward supplying seamen with literature.

Accompanying Mrs. Howard is her husband, Henry Howard, who was director of recruiting for the United States Shipping Board during the war and in direct charge of supply crews for the innumerable vessels of the American merchant marine as fast as the ships were completed.

Mr. and Mrs. Howard expect to be in the Hawaiian Islands for a month and will then return to their eastern home by way of Los Angeles.

Earth for New Angeles Mesa Church Broken

Ground-breaking ceremonies for the new $50,000 Angeles Mesa Presbyterian Church to be built at Fifty-fourth street and Mullen avenue took place yesterday morning. Rev. Theodore Parker Smith turned the first spadeful of earth. Work on the new building will commence immediately.

Henry T. Babcock, associate executive secretary of extension of Presbytery, prior to turning the next spadeful gave a short address, congratulating the workers who had made the new building possible. Other prominent members, representing various branches of church work, also took part in the ceremonies.

Poisoning From Milk Suspected

Fear that someone had placed poison in yesterday morning's early delivery of milk caused R. M. Tuttle of 1544 West Fifty-eighth street to appeal for police investigation.

While Tuttle, according to the police report, told Officer Castle he had no idea who would harbor any motive to make such an attempt upon his life, he believed that a thorough investigation should be made as the milk, delivered to his home yesterday morning, had sickened both himself and his wife.

The milk was taken by Officer Castle to be turned over for analysis of the city chemist.

STREET NAME PROPOSED

The Annandale Improvement Association has requested the City Council to name that part of the Figueroa-street extension from Dayton avenue to Avenue 39, North Figueroa Boulevard.

WANT-AD RATES

EFFECTIVE JANUARY 1, 1927.

Rates per line insertion. 20 consecutive times, 21c Daily, 27c Sunday; 7 to 29 consecutive times, 22c Daily, 28c Sunday; 3 to 6 consecutive times, 24c Daily, 30c Sunday. ONE TIME, 34c Daily, 40c Sunday. SITUATIONS WANTED, 7 or more consecutive times, 16c Daily, 19c Sunday; 3 to 6 consecutive times 11c Daily, 20c Sunday; ONE TIME, 24c Daily; 27c Sunday. Advertisements for the subheadings, "PAINTING, DECORATING, CARPENTERING." "DRESSMAKERS & SEAMSTRESSES" and "NURSES" are not classified as Situations Wanted Advertising and will be charged for at the General Want-Ad Rates, 34c Daily and 40c Sunday.

"NOTICES OF SPECIAL INTEREST." "SOCIETY MEETINGS." "PERSONALS." "SPECIAL NOTICES." "STOCKS AND BONDS." "STREET IMPROVEMENT BONDS." "MONEY TO LOAN—DIAMONDS & JEWELRY." "PHYSICIANS" "MEDICAL." "SANATORIUMS" and "BATHS & MASSAGE." 20 consecutive times, 23c Daily, 31c Sunday; 7 to 29 consecutive times, 27c Daily, 33c Sunday; 3 to 6 consecutive times, 30c Daily, 38c Sunday; ONE TIME, 43c Daily, 50c Sunday.

EMPLOYMENT AGENCIES, MOTION-PICTURE ADVERTISING, etc., under any classifications 30 consecutive times, 25c Daily, 33c Sunday; 7 to 29 consecutive times, 27c Daily, 37c Sunday; 3 to 6 consecutive times, 30c Daily; 40c Sunday; ONE TIME, 43c Daily, 50c Sunday.

Advertisements on rate-holder rates on application.

All advertising from outside of Southern California:

20 times, 28c Daily, 40c Sunday; 7 times, 30c Daily, 45c Sunday; 3 times 33c Daily, 50c Sunday; 1 time, 43c Daily, 60c Sunday.

MINIMUM CHARGE 3 LINES

To estimate the cost of want ads count 5 average words per line. Words containing more than 8 letters should be counted as two words.

Advertisers should retain receipts given by The Times for payment of Want Ads, as no mistakes will be rectified without them.

Cancellation of advertisements before appearance cannot be guaranteed to take effect until after the advertisements have appeared once. Countermands must be received by 2:30 p.m. for daily issue and 2 p.m. Friday for Sunday Times.

Rates for display advertising will be furnished on request.

The Times will not be responsible for more than one incorrect insertion of any advertisement ordered for more than one time.

The inadvertent omission or incorrect publishing of advertising will be rectified only by cancellation of the charge made for the service rendered.

Friday, 2 p.m., is closing hour for the early issue of the Sunday Times.

WANT-AD COLLECTION BOXES may be found in the following buildings:

Board of Trade Bldg., 111 W. 7th
Brack-Shops, 621 W. Seventh st.
Braun Bldg., 1540 S. Main st.
Broadway Central Bldg., 424 So. Broadway.
Bryson Bldg., 145 S. Spring st.
Busch Bldg., 640 S. Vermont.
Byrne Bldg., 258 S. Broadway.
California Bldg., 205 S. Broadway.
Chapman Bldg., 756 S. Broadway.
Columbia Trust Bldg., 313 W. 3rd
Cotton Exch. Bldg., 3rd & Main.
Douglas Bldg., 257 S. Spring st.
Delta Bldg., 416 S. Spring st.
Detwiler Bldg., 412 W. Sixth st.
Edwards & Wildey Bldg., 409 S. Grand ave.
Grant Bldg., Fourth & Broadway.
Hellman (H. W.) Bldg., 4th-Spring
Hellman (I. W.) Bldg., 411 So. Main.
Hilburn-Hellman Bldg., 4th & Spring.
Higgins Bldg., 325 Second st. Main.
Hillstreet Bldg., 815 S. Hill.
Johnson (O. T.) Bldg., 4th-Bdwy.
Knickerbocker Bldg., 442 S. Olive.
Lane Bldg., 8th and Spring.
Lankershim Bldg., 324 W. Third.
Laughlin Bldg., 215 S. Bdwy.
L. A. Ry. Bldg., 11th & Bdwy.
Lewis State Bldg., 747 W. Bdwy.
Pacific Electric Bldg., 6th & Main
Pacific Mutual Bldg., 523 W. 6th.
Pershing Sq. Bldg., 448 S. Hill.
Rives-Strong Bldg., 9th & Main.
San Fernando Bldg., 404 S. Main.
Security Bank Bldg., 6385 Hollywood Blvd.
Severance Bldg., 105 W. 4th st.
Silent Bldg., 735 S. Hill st.
Stack Bldg., 4th & Broadway.
Sun Finance Bldg., 516 W. 6th st.
Title Guarantee Bldg., 320 W. 6th
Van Nuys Bldg., 210 W. 7th st.
Western Mutual Bldg., 323 W. 3rd
Wright-Callender Bldg., 403 S. Hill.
Y.M.C.A. Bldg., 715 S. Hope st.

TIMES TELEPHONE
Mitropolitan 6700
TIMES MAIN OFFICE
Corner Broadway and First street.
TIMES BRANCH OFFICE
421 South Spring street.

LOST—FOUND

LOST, FOUND, STRAYED—And Stolen

BAG, black Gladstone, lost. REWARD to party who took it by mistake at Pickwick stage depot last Tues. Return to stage depot, get your bag & rew. from baggage man. No ques. asked. Frank Maloney, 232 S. Alexandria, WA. 4766.

BICYCLE found at corner Santa Monica Blvd. & Kingsley. Call GR.1043

BILLS $35 lost bet. 112 & Bdwy, Motor Vehicle Dept. Rew. YO. 7592.

BIRD lost, canary San Vicente & Colgate ave. Phone OR. 5825.

BRACELET lost, white gold link, set with rubies. Phone MU. 3692 or WH. 3863. Reward

BROOCH, CORAL CAMEO, lost in Knights of Pythias Hall, eve., Jan. 19. LIBERAL REWARD. GL. 1396.

CAT lost, gray Angora, answers to name of Boy. Rew. 615 N. Alta Vista. WH. 4864.

CAT lost, small jet black, 134 N. Hobart. Return for reward. HO. 2632.

CAT found, Persian, on hills on N. Vine st. Phone HO. 9095.

DIAMOND stud in necktie, lost between Baldwin Hills on Mesa Dr. & Pico. Lib. reward. Call DR.5237

DOG lost, Collie, answers to name of Lady, small stunted, about a year old. Lost near Hollywoodland gates. Reward. Mr. Bole, 2441 Beachwood Dr., GL. 8237.

DOG lost, police, black back, brown sided & black on breast. Lower left teeth missing, others worn. No collar. Rew. 1919 9th ave. HO.9353

DOG lost, cor. Sunset & Gower. Medium brown, Pekinese, ans. to name "Chutai Lin." Rew. Call GR. 4191 & ask for Betty Gates.

DOG lost, white male collie and female German police dog. Reward. TR. 5721, Santa Monica 22501.

DOG lost, Tan and white collie, license number 24942. Reward. Phone WA. 7113.

DOG lost, white spits. Culver City Lge. Reward. 3234 Logan. FA. 1840.

DOG lost, cinnamon chow, ans. name Jack. Ph. OR. 9425. Reward.

DOG lost, fem. police, gray, friendly. $500 REWARD. Glendale 1643-W.

DOG lost, brindle bull, named "Teddy." license 24751. Reward. DR.2299

FUR, 2 skin Marten stole, Sun. at 1 a.m. in Culver City, yellow taxi or 7th & Hoover. Reward. DU. 9307.

GLASSES lost, horn-rimmed, nr. Bimini baths. Reward. DR. 4218. DU. 3276

PURSE lost, brown leather, in U.C.L.A. Auditorium, Fri., containing diamond ring & black onyx ring. Finder please call WH. 4141. Reward

PURSE lost, black moire, Friday a.m. in car. DU. 3920 or TU. 1312.

WRIST watch lost, ladies' green, broken strap, white gold, downtown dist. or S car. Reward. TH. 9821.

PHONE your want-ad to The Times. No credit arrangement necessary. Courteous, experienced ad-takers, day and night, will help you with your copy, if desired. MEtropolitan 6700.

WILL party having suit case and umbrella left by elderly gentleman Saturday the 14th, phone Long Beach 343-174.

LOST—Police dog, Saturday night; answers to name of "Duke." Notify Mr. Shannon, 7824 Hollywood Blvd. Telephone GR. 1043.

FOUND—Purse, First Unitarian Church, Friday, 675 Center st., Pasadena. Phone Terrace 0549.

LOST, Thursday, white gold wrist watch, flexible bracelet attached, engraved on back. Rew. DU. 4764.

NOTICES—MISC.

SPECIAL NOTICES—Miscellaneous

ELECTROLIFE Health Blankets and First-aid Electric Heating Pads of any size desired. 12 years in the manufacture. Electrolife Manufacturing Co. 3854 Pasadena ave. Capitol 6819.

Baths and Massage

AMAZING results in health restoration achieved by Spinolene (spinal massage.) 21 yrs. success. Demonstration free. Ph. DU. 4172 for appoint. Spinolene Labs., Massage Studios, 140 S. Coronado.

SWED. mass. & Vib. sweat, shower, vibra., rub. adjst. $2. Fat & constip. overcome. Gall bladder drain, colon flush & all drugless heal. Mass. by male students, 4 to 6, $1. L. A. Inst., 424 S. Bdy. R. 209. VA.1785.

DR. NOON & Isham asst. Miss Mayo. Osteo. elec. vapor sweat. Sun. rav. Latest meth. of treat. 9-7 Sun. 11-3. 1012 Calif. Bldg., 2nd-Bdwy.

CHIROPRACTOR. SWED. MASSAGE, sun ray. 749 S. La Brea. Office 206, Cor. Wilshire. OR. 0302 Open Sun.

SWED. mass., chiro. Electromas. 222 Grant Bldg., 4th & Bdwy. TU. 4890. Hrs. 10-6. Sun. 10-2.

REAL Swedish massage. Fina Larsen, 421 W. 11th. AT. 7744. Open Sun.

Medical

ARE YOU IN A RUN-DOWN CONDITION—Loss of weight, appetite and vitality? 26 days' trial treatment. Free examination by specialist. 407 DELTA BLDG. 626 S. Spring.

Drs. Shores & Shores

Catarrh, Chronic and Nervous Diseases. Specialty. 34 yrs. 233 W. 6th. Hours 9 to 5. Eves. 6-8. Sun. 10-12

MAN DOCTOR

EXAMINATION FREE.
219 Douglas Bldg., cor. 3d & Spring

DR. ELSIE HAGLER, phys. & surg. Spec. women's diseases. 318 Ferguson Bg., 3rd & Hill. VA. 4841. 10-5.

Sanatoriums, Hospitals, Etc.

DRUGLESS doctor can accommodate patient in his own home, 14 miles from L.A. Elev. 2000. Ideal climate. Proper food & treatm. Very reas. 518 Grant Bldg. VA. 6486 afternoons

WANTED—Graduate nurse to take an interest in Oak Lodge Rest Home, 460 West 24th. Centro st., Talmora. Phone Sunland 439.

I HAVE a home for elderly people, nurse's care & best of food. Doctor's refs. $25 week up. DU. 2989.

PRIVATE home for aged invalids, graduate nurse, $40 mo. TO. 1932.

Society Meetings

CHURCHILL DOWNS Bridge Club meets Regent Apt. parlors, 2101 W. 6th, every Mon. & Thurs. aft. and eve. All bridge lovers (Gentiles) invited W.A. 6329.

STRANGERS' SOCIAL CLUB MEETS Tues., Thurs., Sat. Music-Art Hall, 323 S. Broadway, 7 to 11:30. Cards, games, modern and old-time dancing.

Dentists

DR. GARRETT J. CRANDALL HAS RETURNED AND OPENED OFFICE AT 1107 BROCKMAN BG., 7TH & GRAND AVE. PH. TU. 7811.

TRAVEL OPPORTUNITIES—Land, Water, Air

ABERDEEN ASHLAND SEATTLE
LUXURIOUS MOTOR COACHES TO
$20 Portland $20
EVERY TUE. AND SAT. 8:45 P.M.
Ind. Reclining Seats. Thru Service.
NO HOTEL BILLS. Bonded Carrier.
Low fares. 851 Pasc. Dallas. K.C. Chicago. South. East. Phoenix daily.
PORTLAND-L.A. STAGES, 1907
ASTOR Hotel, 204 S. Hill. MU. 8751

Golden West Stages, Inc.
261 E. 5TH ST. VAndike 9251
$15—PORTLAND—$15
$25—SEATTLE—$25
THROUGH SERV. NO CHANGE
PHOENIX, SALT LAKE CITY
DALLAS, K. C. CHICAGO

Bonded Parlor Cars
Phoenix, El Paso, Dallas—EXTREME LOW RATES, all points East. Busses operated on schedule. BORDERLAND STAGE SERVICE 109 E. 7TH. TRinity 1474.

EXCURSION RATES
Seattle $32.50 Port. $26 Salt Lake $15. Denv. $19. Chi. $45 Dallas $25. Phoe. $16 Lankershim Hotel 7th & Broadway. TR. 5781.

$18 PORTLAND $18
FAGEOL SAFETY STAGES
NO HOTEL BILLS
Leaving Saturday at 9 a.m.
110 E. 7TH. VAndike 9076

RED BALL TRANSIT
$12 PHOENIX $12
ALL POINTS EAST
110 E. 7TH. VAndike 9076

AUTOS FOR HIRE—With or Without Driver

LATE model sedan with excentionally competent driver, hour, day, week or month. Go anywhere, any time. Show Cal. thoroughly. DU. 8825.

MARMON 7-passenger sedan driving, long or short trips. GR. 2879.

NEW CLOSED CAR. Owner driver. Reas. rates. Telephone DUn. 7461.

PRIV. party rent car by hr., day or wk. Good driver. Reas. Ph. OR.5843

NEW Jordan 7 sedan, day, week or month. Reasonable rates. DU. 9916

BEAUTY SHOPS—And Women's Sphere

??OVERWEIGHT??
OUR BLOOD WASH POSITIVELY Reduces parts desired. Massage; Marathon, intestinal, cabinet bath, Gymnasium. 747 S. Hill. Rm. 217.

SPECIAL. Per. Wave $6. No water or finger wave necessary. Guaranteed. MacDonald's College. 739 S. Broadway. MU. 6421

REDUCE 2 to 7 lbs. weekly with Leslie's Reducing Cream. A 10-year success. Sample $2.50. Leslie & Co. Suite 218, 321 West 3rd st.

PERMANENT WAVE
AT SCHUDER'S, special $5.50. 215 W. 8th. Rm. 405. MU. 6406.

NEW "Arnold" scalp treats. FREE Consult. New steam finger waves $1.50. 626 Low State. VA. 4932.

$6 PERM. wave, finger wave & neck trim incl. 714 S. Hill. VA. 9303. Rm. 408.

WHY look old? when we can eliminate all wrinkles & give a youthful complexion. Musper's. 602 Brack-Shops.

TODAY, $1 shampoo & marcel or finger wave. Melville. 514 S. Hope. TU. 9372.

PERSONALS—Business

LADIES' necessity novelty. Quick sales, enormous volume. Fourth interest $500. Secured. Interview convince you of reliability and opportunity. Want one person only. Lady C. S. preferred. Address M. box 132, Times Office.

FIVE dollar reward for copy of "Zalvalindo, the Wise Witch," writen by Katherine A. O'Conn and published by John A. Stevens. Send to Reeve Hobbie, 228 First National Bank Bldg., Monrovia, Calif.

THE H. PERCY SHARPE-GUILD OF ARTS & CRAFTS. Earn as you learn 409 H. W. Heilman Bldg. TU. 2043

MOTION PICTURES

Men, women & children wanted for motion pictures. No investment req. Call after 10 a.m. 216 E. 31st

EXP. woman wishes to be financed by responsible party in small hotel or apt. bus. Refs. exch. Address S. box 241, Times Branch.

MME. PATTENAUDE OR PARIS DANDRUFF & HAIR FALLING STOPPED WITHIN 24 HOURS. 172 S. WESTERN. DR. 4823.

LADY will share most delightful artistic home with 1 or 2 gentlemen financially independent. Garage. 1533 S. Crenshaw Blvd. OR. 6787.

European tour, priv. party, exp. conductor, usual countries & Norway, Sweden, Denmark. Reas. WH. 1316

CLUB MEMBERSHIPS. I may cash bet give buyer a year to pay. Est. 1920 "Club" Bros. Detwiler Bg. TR.2121

BRENTWOOD C. C. rec. membs. $300 cash or terms. Ph. Sierra Madre. Block 154.

MARINELLO Beauty Course for sale. Sac. 1202 S. Spaulding. WH. 6667.

FALSE TEETH REPAIRED, 424 Bryson Bg., 2d-Spr. (Op. eve.) TU. 8297.

CLUB MEMBERSHIP EXCHANGE. 701 Spring Arcade Bldg. FA. 2156.

Inquiries, Missing People

MRS. JOHN KANE, nee Katherine Johnson, Sister May dead. Wire MRS. E. McKAY. 1182 Sherman ave., Evanston, Ill.

CHARLOTTE JACKSON BLACK or relatives please communicate with A. O'Neill, 623 Montgomery, San Francisco.

CHURCH NOTICES—Liberal and Orthodox

Liberal

Christian Spirit Church
1972 Santa Ana Blv., nr. Wilmington, Watts. Services Wed. & Sun. 8 p.m. Music. D. E. Radcliff, blind worker. Text by Rev. Rubel Hinsford minister. Consult. daily. DR.6454

CHURCH NOTICES
Liberal and Conservative

ANGLO SAXON CHURCH—Do you know that we are the only church in the world of Anglo Saxon origin that is true to Israel? Come and see us. Pastor Read hear every Thursday night at the Japanese Mission Building, 312 S. Broadway.

BUSINESS ANNOUNCEMENTS
Miscellaneous

MOTION PICTURES

Producer needs services of young business man and secretary; will train; $40 to start. Advertising, one of the most interesting lines of work; for work with motion picture producers. See director of personnel, 1000 Hollywood Blvd., between 9 and 12 a.m., 2 and 5 p.m. Positively no phone inquiries. Studio open Sundays to 5.

AN UNUSUAL opportunity for young high-grade men who have had regular or substantial income and can afford to sell on commission. Call 1000 Hollywood Blvd., between 9 and 12 a.m., 2 and 5 p.m. Positively no phone inquiries. Studio open Sundays to 5.

Tuesday evening only, Jan. 24, 8 o'clock sharp—no other time.

Third floor
733 SOUTH BROADWAY
Next door to Pan American Bank

MAN wanted for laundry route, must have had experience or adaptability qualifications; steady employment; laundry service. $300 cash bond required. Call or phone after 9 a.m. WE. 2311. TROY LAUNDRY CO., 1400 S. Main St.

AUTOMOBILE HELP
Auto Emp. Agcy. 702 E. 4th st.

Sewer and Office —10-A

TRUCK PARTS MAN

Must be experienced in stockroom work. Hours 12:30 to 10 p.m. Good salary to a man who can prove he understands his work. Answer in own writing, stating exper. age, whether married or single, religion & salary expected. Address P. box 218, Times Branch.

TRMP. JR. ACCT. $150
SURR. BKPR., bank exp. $150
SAMP. sper., 18, live here $60
OFFICE BOY, 16-17, ins. $60
SALESMAN exper. exp., young. $125
Pacific Audit & System Co., Inc.
328 Story Bldg. (Agcy.) 4th & Bdwy.

ACCT. exper. $150
TYPIST, young, future $100
JR. CLERKS, live homes $60
CLERK, auto acct. exper. $125
CONSOLIDATED AGENCIES, INC.
372 Barlow Bldg. (Agcy.) 5th & Main

SURR. BKPR., BANK exper. $110
STENO., STOCKS & BONDS $125
JR. CLERKS, ACCTS. $110-$120
JR. CLERKS, H.S. ..... $75-$80
SUMMERS & SUMMERS AGENCY
1015 CONSOLIDATED BLDG.

CAMPAIGN director, welfare $225
SALESMAN, 26-30, 1 choice $200
SALESMAN exper. $150
C. BKPR., young, start $150
STENO., ins. exper. $125
Los Angeles Comi. Service (Agcy.)
307 Van Nuys Bldg., 7th & Spring.

ACCT. exper., 30-35 ..... $200
SHIP. Clk. Sale 25, inc. exp. $110
ORD. Clk., loc. exp. Single $100
JR. Clks., H.S. Grad. $80
BUSINESS SERVICE BUREAU,
1015 Chester Wms. Bldg., 7th & Hill, Agcy.

FIRST-class senior public accountant with large firm experience by international public accounting organization. State experience. Address P. box 859, Times Branch.

MIDDLE-aged Christian man, familiar with invoicing, receiving & issuing goods. Address L. box 33, Times Office.

STENO., $115. F. S. Beavis, Agency since 1912, "Everything Human for Everybody." 1151 Chester Bldg.

EXPERT escrow officer, bring references. Title National Bank.

EXPERIENCED shoe salesman (Lady). Apply at once. 707 W. 7TH ST.

Salesmen, Solicitors —10-B

SALESMEN
Studio City Heights Is Red Hot

1—"Red Hot" prospects.
1—"Red Hot" closers.
1—"Red Hot" lecture.
1—"Red Hot" solicitors.

WE ARE
KNOCKING 'EM DEAD
R. S. ODELL, Salesmanager.
2206 W. 6TH ST. AT VERMONT.

YOUNG MEN

Large New York Corp., one of the oldest in industry, establishing branches and appointing salesmen and district managers in Los Angeles county; will consider ambitious honest men, 25-35 years of age.

Guarantee paid and earnings should be $35-$50 per week to start. Advancement rapid to men who qualify.

Apply 9 a.m. or 1:30 p.m. only 2164 WILSHIRE BLVD., VERMONT ROOM 24

SALESMEN—MANAGERS
One hundred per cent co-operation. Qualified prospects only. Leads. Lunch & Lecture, 25c. Our average night meeting attendance 400. Chicago and Detroit men, this will interest you. See me personally 9 a.m. mornings.

PAT MANLEY
HARRY H. TAYLOR & CO.
620½ WEST 6TH ST.
LOS ANGELES, CALIFORNIA

LOCAL BUSINESS MAN

NEEDS CAPABLE, AMBITIOUS MAN WHO CAN SELL. STEADY EMPLOYMENT. GOOD PROPOSITION. TYPE-FLY MORNINGS, MR. SIM.
922 South Flower

HARD working, money-making automotive business wanted for Studebaker-Erskine franchise, price range $7500 to $25000. Applicant must have no liabilities and capital enough to enable him to permanently build clientele. Splendid sales resistance and selling and advertising will assure you. PACKER MOTOR CO., Colorado & Arroyo Sts., Los Feroes 2 to 11 a.m., 4 to 6 p.m.

SALESMEN
We are expanding our sales force. Several men of good appearance for permanent position, calling on established clientele by our representative. $43 to $48 per week to start. Apply 9 a.m. to 1 p.m.
REAL SILK HOSIERY MILLS
World's Largest Silk Hosiery Mills.
ROOM 208, 650 SO. GRAND.

WANTED SALESMANAGER.
LIVE WIRE, GOOD APPEARANCE
MUST KNOW HIS STUFF.
NEW AMAZING PROPOSITION.
GOOD FOR 5 YEARS.
PLENTY OF MONEY IN SIGHT.
ANSWER GIVING EXPERIENCE.
ETC. ADDRESS Z. BOX 499, TIMES BRANCH.

AN energetic man thoroughly experienced in handling business and income properties, capable of assuming active management of rental dept. of corporation, can make unusual connection on profit sharing basis. Give full details and references. Address N. box 459, Times Office.

SALESMEN
For Santa Monica Bay district. Two territories with established clientele. Work by appointment. $42 to $48 per week to those who qualify. Apply morning 9 a.m. to 1 p.m.
REAL SILK HOSIERY MILLS
World's Largest Silk Hosiery Mills.
ROOM 208, 650 SO. GRAND.

A real salesman for Beverly Hills properties with one of the tiest offices in Beverly Hills; every cooperation. Harcourt & Co., 233 Wilshire Blvd. OX. 6313.

THIS CAN is an opportunity here for 2 live wires to work in a permanent connection with a 2 million dollar corp. Don't answer if you don't qualify. Mr. Hughes, 1167 W. 7TH.

DIRTY busy, boys. I've got it. Every merchant wants them. Electric business builder. Price right. Big commissions. Apply 817 HIBERNIAN BLDG. after 2 p.m.

SALESMEN—Think of your future. Let us tell you of a plan which says well NOW and guarantees your future. See Mr. Albrecht, Room 902, 3rd at Broadway.

SALESMAN with closed car for the most remunerative proposition in L. A. See MR. JOHNSON, Room 260, 21 Rev Hotel, 1-5 p.m. Monday.

ARIZONA ROMOLA REPRESENTATIVE WANTED. $75 HOLLYWOOD BLVD. APPLY 1 A.M.

MEN
who know the Gregolt system on real estate. 1648 W. 7TH ST.

CITY SALESMEN—Good pay, permanent, old established firm. 224 NORTH WESTERN AVE.

MEN or women acquainted with women to solicit subscriptions for Ladies' Home Journal. Address P. box 278, Times Branch.

CASH reg. & add. machine salesmen wanted; have a Kansas surrounding territory. 227 E. 9TH ST., 7TH FLR.

SALESMAN who can sell a real producer; must have car. Small bond required. 2831 W. PICO.

We have opening for 2 exp. new car salesmen. See MR. CLARK, Gail Chevrolet Co., 1100 S. Flower.

SALESMEN—Have an opening for a man that can think seriously and is willing to learn. 901 S. Main.

SALESMEN, 3 hard hitters, best pros. in city. Not R.E. stk. bonds. No investors. 1473 N. Vine st. See Straley.

WANTED—Experienced salesmen with established clientele. 10 to 1 at 216 L. A. Railway Bldg.

WANTED—Salesman for furniture store. Apply 1624 S. FIGUEROA.

MEN with or without cars for Dyke's Home Routes. 1511 Avalon Blvd.

Salesmen, Solicitors —10-B

SALESMEN
SOLICITORS
CLOSERS

Seldom before, if ever, in all subdivision activities of Los Angeles, has there been such an opportunity for remunerative employment as we can now offer you in Glen Oaks.

We commence operation Feb. 1, 1928, on the lunch and lecture method.

Lowest prices in Los Angeles, only 35 minutes from Civic Center with improvements all in and included in purchase price. Nothing to promise, it is all here now.

You saw me sell Franklin Park and Pierpont Bay, now watch me sell Glen Oaks, the Wooded Beauty Spot of the San Rafael Hills.

Be fair to yourself, investigate.

SEE MR. STELLA
Between 9 a.m. and 1 p.m. daily.

GUY M. RUSH & CO.
Subdivision Specialists
313-22 W. P. Story Bldg. 6th & Bdwy

DO YOU WANT A Permanent Profitable POSITION?

Our Sales Department has an opening for a salesman who must be between 23 and 45 years old, of good habits and good character, anxious for honest work that will pays from $2000 to $12000 or more annually. Our corporation is 40 years old, with more than $5,000,000 of assets, doing a national business.

Apply in own handwriting, giving age, whether married, occupation and residence last five years. If applicant's letter receives favorable consideration, references will then be requested. Should investigation prove satisfactory a special complimentary course of instruction will be given. Address Robert F. Freeman, Box 910, Station C, Los Angeles.

PACIFIC COAST REPRESENTATIVE

For tinsel fabrics, tinsel products, lampshade and dress trimmings, dress and millinery fabrics, art novelties. Will give consideration to man with established office and personnel, located either San Francisco or Los Angeles, with experience in our line. Will supply a line of necessary samples. Excellent opportunity for producers. 430 Broadway Central Bldg., 424 So. Bdwy.

$600 a Year For Life

WE still have a vacancy for a district manager and supervisor for house-to-house men. 656 S. VERMONT AVE. ROOM 208.

SALESMEN with car to sell cemetery lots & crypts, 20% commission. Leads furnished. Address 1341 Glenwood Pl., Glendale.

SALESMEN traveling by car can make quick, EZ sales; exclusive territory; prospect. Sells for $2. Over 100% profit, 2 to 5 daily. 1414 W. 54th.

HAS A JOB FOR YOU
ROOM 403, 215 S. HILL St.

SALESMEN wanted, money every day, exclusive territory. See Mr. Moss, 418 Hollywood Blvd.

MEN WORLD'S RILEY'S CANDY
6611 S. San Pedro st., L. A.

AUTO insurance salesman. 419 ROOSEVELT BLDG.

$10 & CAR starts you in bus. Master Soap Co., 6239 S. Manhattan Place.

Trades —10-C

FOREMAN for upholstering frame dept. to take charge of entire dept. Must be capable of producing new frame models. Good opportunity for right man. Acme Upholstering Co., 1608 E. 15TH ST.

WANTED—Auto body and fender man. Must be first class. Geo. Sherlock Jr., 529 Court st., San Bernardino.

TURN laster, 1st-class, for women's high-grade turn shoes. Mills Shoe Factory, 1111 E. Mill st.

To Learn Trades —10-C

RADIO CALLS YOU

As a skilled radio service and construction expert you can enjoy steady work and good pay. Our short, practical radio training quickly qualifies you for this fascinating work. VISIT US TODAY and learn more about radio opportunities. No obligation. Visitors always welcome.
NATIONAL RADIO SCHOOL
1000 South Flower St.

SHOW CARD writing taught quickly in comi. shop. Earn while learning. Your car exp. 320 S. Bdwy. Rm. 205.

ACETYLENE & ELECT. WELDING Tom the Welder. 7421 S. Alameda.

Commercial Art—Miscellaneous 10-CA

Do You Like To Draw?

Artists, amateurs: world's largest commercial art concern, established 17 years, employing 100 artists, offers practical SPARE TIME trainings; reliable, confidential; all materials furnished or sell for cash. FREE illustrated catalog.
MEYER SCHOOL COMPANY
816 W. P. Story Bldg.
6th & Broadway. Open evenings.

Hotel, Restaurant, Club —10-E

HOTEL clerk for out of town. Single. Experienced. References a must. Write in own handwriting. Address L. box 152, Times Office.

Professions, Vocations —10-F

ARCHITECTURAL CLUB, free employment office in their clubroom, 532 S. Spring at. City Club Bldg.

INCOME-tax teacher and expert. Address S. box 276, Times Branch.

Farm and Garden —10-H

EXP. gardener, day work, permanent pos. Give refs. and wages desired. P.O. box 625, Hollywood.

Salesmen, Solicitors —10-B

SUPERSALESMEN

AVERAGE COMMISSION PER LOT ABOUT $1000

One of the strongest subdivision concerns in L. A. is about to place on sale the most extraordinary and best potential business subcenter in L. A., on West side and brand new. An hour Up & Broadway as is La Brea and Wilshire; nearer than Hollywood and Vine. Traffic now 60 000 per day by autos; 10,000 by car line, 5c fare. About $2,000,000 in business property in large units. Prepared to build on liberal terms for business tenants. I want just two or three high-type men who have sold business property in units of $50,000 or more to fifty-thousand-dollar people. Price is right and every man you sell to will make money. A good sound layout. Sales Mgr. Address R. box 412, Times Branch.

SALESMEN WITH CARS ANOTHER Dickinson & Gillespie TRIUMPH!!

GRIFFITH PARK MANOR
NOW OFFERS
THE "LION-HEARTED" UNIT

SURROUNDED AND BISECTED by VICTORY BLVD., RIVERSIDE DRIVE, TRUCK SPEEDWAY and WESTERN AVE.

RESIDENTIAL INCOME LOTS. $1495 to $1850. Inch improvements.
EXCURSION SALES PLAN IN MORNING. "GET-UP" CLUB.
See MR. ROHRER, Mgr., 9-11 a.m. 134 SO. WESTERN AVE.
or see MR. GANNON all day.
Dickinson & Gillespie
CORPORATION

WANTED—Head baker for large cafeteria. Must be thoroughly experienced in breads, rolls, pies, cakes, pastries & puddings.
Don't answer this ad unless you know your business from A-Z. This is a good job for the right man. References required. Address S. box 272, Times Branch.

SALESMAN wanted, organizing organization to take advantage of the tremendous development. Work going on this month in fashionable West Side, Los Angeles. All major blvds. pass through our properties. Opening for one division mgr. 9 to 11:30 a.m. 4 to 6 p.m.
3252 WEST 10TH ST.

REAL OPPORTUNITY

for high class man to sell real estate with good reputable company. Experience preferred but not necessary. Mr. Phillips.
HOWARD & HANSON INV. CO.
359 N. Beverly Dr., Beverly Hills.

CREW MANAGER WITH CREW

VEST-O-PHONE

LATEST RADIO SENSATION
See sales manager, 425 S. 8th st.

SALESMEN

Men of neat appearance, this is no big salary to start with, but place is steady and affords nice opportunity when ambitious. If you APPLY 8 to 12 ONLY. 327 W. PICO

AGGRESSIVE men of high standing and sales experience, capable of acting as personal representatives of the president of a corporation on financial matters. Work into a permanent, well paying position with future. Address President, N. box 458, Times Branch.

SALESMEN

Opening for permanent connection with Statewide organization selling the famous Bungalows of the State. Your earnings will be $100 per week or better.
703 BROADWAY BANK BLDG.
650 SO. SPRING

WANTED, SALESMEN
NEW REAL ESTATE PROPOSITION
JUST OPENED.
$500 PER WEEK EASY
LIVE WIRES STEP ON IT
HERE IS YOUR CHANCE
NO CAR OR EXPERIENCE
JUST COMMON SENSE
404 BROADWAY BLDG.

TRACT salesmen wanted at once to sell business lots on San Fernando Blvd. Well-located and priced at low prices & easy terms. Full co-operation. Experienced subdividers. See Mr. Lowry between 11 and 3. 1707 Porter-San Fernando.

GUARANTEED LEADS
10% dividend stock payable 2½% quarterly, direct advertising campaign to investors.
ABCO FINANCE CO.
1202 SECURITY TERMINAL BLDG.

WANTED—Real Estate Salesman to take charge of branch office; opportunity for good worker. Chair warren need not apply. JACOBSEN-ACORN REALTY COMPANY, 6124 W. PICO BLVD.

SALESMEN with cars to sell direct to user or to the trade. Highest quality products manufactured. Commission paid on repeat business. RAILIANT OIL CO., 257 N. Vermont.

District Managers (2)—

Must be go-getters to qualify. No canvassing. 40% commission.
MR. HUNT, 1244 West 6th st.

TWO good oil-tool specialty salesmen to work on commission. Must furnish own automobile. Give references. Also phone number. Address N. box 274, Times Branch.

LARGE eastern company has opening in sales organization for man capable of earning $3000 per year. Must have good education. Apply 1009 Subway Terminal Bldg.

YOUNG man wanted who wishes to complete schooling H.S. grades, pref. Night outside adv. work, steady, with good pay. 111 Delta Bldg.

3 EXP. CEMETERY SALESMEN
Highest comm. pd. Real leads furn. Call Rm. 423, 5031 S. BROADWAY
1-4 only, ask for MR. PHALEN.

EXCLUSIVE, noncompetitive necessary with large firm. Real salesman can make good income. Commission; nothing paid. Apply 1218 W. Washington.

SALESMEN with industrial insurance experience preferred. Real opportunity for producers. 430 Broadway Central Bldg., 424 So. Bdwy.

$600 a Year For Life

WE still have a vacancy for a district manager and supervisor for house-to-house men. 656 S. VERMONT AVE. ROOM 208.

SALESMEN with car to sell cemetery lots & crypts, 20% commission. Leads furnished. Address 1341 Glenwood Pl., Glendale.

SALESMEN traveling by car can make quick, EZ sales; exclusive territory; prospect. Sells for $2. Over 100% profit, 2 to 5 daily. 1414 W. 54th.

HAS A JOB FOR YOU
ROOM 403, 215 S. HILL St.

SALESMEN wanted, money every day, exclusive territory. See Mr. Moss, 418 Hollywood Blvd.

MEN WORLD'S RILEY'S CANDY
6611 S. San Pedro st., L. A.

AUTO insurance salesman. 419 ROOSEVELT BLDG.

$10 & CAR starts you in bus. Master Soap Co., 6239 S. Manhattan Place.

Trades —10-C

FOREMAN for upholstering frame dept. to take charge of entire dept. Must be capable of producing new frame models. Good opportunity for right man. Acme Upholstering Co., 1608 E. 15TH ST.

WANTED—Auto body and fender man. Must be first class. Geo. Sherlock Jr., 529 Court st., San Bernardino.

TURN laster, 1st-class, for women's high-grade turn shoes. Mills Shoe Factory, 1111 E. Mill st.

To Learn Trades —10-C

RADIO CALLS YOU

As a skilled radio service and construction expert you can enjoy steady work and good pay. Our short, practical radio training quickly qualifies you for this fascinating work. VISIT US TODAY and learn more about radio opportunities. No obligation. Visitors always welcome.
NATIONAL RADIO SCHOOL
1000 South Flower St.

SHOW CARD writing taught quickly in comi. shop. Earn while learning. Your car exp. 320 S. Bdwy. Rm. 205.

ACETYLENE & ELECT. WELDING Tom the Welder. 7421 S. Alameda.

Commercial Art—Miscellaneous 10-CA

Do You Like To Draw?

Artists, amateurs: world's largest commercial art concern, established 17 years, employing 100 artists, offers practical SPARE TIME trainings; reliable, confidential; all materials furnished or sell for cash. FREE illustrated catalog.
MEYER SCHOOL COMPANY
816 W. P. Story Bldg.
6th & Broadway. Open evenings.

Hotel, Restaurant, Club —10-E

HOTEL clerk for out of town. Single. Experienced. References a must. Write in own handwriting. Address L. box 152, Times Office.

Professions, Vocations —10-F

ARCHITECTURAL CLUB, free employment office in their clubroom, 532 S. Spring at. City Club Bldg.

INCOME-tax teacher and expert. Address S. box 276, Times Branch.

Farm and Garden —10-H

EXP. gardener, day work, permanent pos. Give refs. and wages desired. P.O. box 625, Hollywood.

Salesmen, Solicitors —10-B

SALESMEN SOLICITORS CLOSERS

We commence operation Feb. 1, 1928, on the lunch and lecture method.

Lowest prices in Los Angeles, only 35 minutes from Civic Center with improvements all in and included in purchase price. Nothing to promise, it is all here now.

You saw me sell Franklin Park and Pierpont Bay, now watch me sell Glen Oaks, the Wooded Beauty Spot of the San Rafael Hills.

Be fair to yourself, investigate.

SEE MR. STELLA
Between 9 a.m. and 1 p.m. daily.

GUY M. RUSH & CO.
Subdivision Specialists
313-22 W. P. Story Bldg. 6th & Bdwy

DO YOU WANT A Permanent Profitable POSITION?

Our Sales Department has an opening for a salesman who must be between 23 and 45 years old, of good habits and good character, anxious for honest work that will pays from $2000 to $12000 or more annually. Our corporation is 40 years old, with more than $5,000,000 of assets, doing a national business.

Apply in own handwriting, giving age, whether married, occupation and residence last five years. If applicant's letter receives favorable consideration, references will then be requested. Should investigation prove satisfactory a special complimentary course of instruction will be given. Address Robert F. Freeman, Box 910, Station C, Los Angeles.

PACIFIC COAST REPRESENTATIVE

For tinsel fabrics, tinsel products, lampshade and dress trimmings, dress and millinery fabrics, art novelties. Will give consideration to man with established office and personnel, located either San Francisco or Los Angeles, with experience in our line. Will supply a line of necessary samples. Excellent

WANTED—SITUATIONS—Male

House Servants. Caretakers—15-J

ARGENTINA youth, 22, neat appearance, well educated, wishes position as valet. Write Mr. Manuel Amaral, 343 S. Olive st.

YOUNG Japanese man wants gardener or housework, acquainted with all work. Wash & iron evenings off. Route B, Box 194, San Jose, Cal.

MG. man wants pos. butler, valet. Do anything. Ref. Write Box 1, Times Office.

SOBER, industrious man, colored, with excellent city references, desires position, chauf. or butler. RE. 4795.

JAPANESE boys want pos. family. Prefer near Central Jr. Hi. on Temple st. DU. 1491.

GERMAN butler & houseman. Swedish butler & chauf. City refs. Swed. Mtss. Agcy., MU. 7138.

JAPANESE, good chauffeur, drive any car and caretaker, garden or other employment. RE. 4795.

SOUTHERN col. man, excellent cook, exp. serving & gen. housework. Best ref. DU. 3418.

EXPERIENCED young Filipino janitor, houseboy or family help. Ref. Write st. DU. 1491.

EXPERIENCED Japanese cook, priv. family. Hama, 1529 Gordon St., Glen. 3297.

FILIPINO student, exp., wants work a.m. or p.m. in family, hotel or store. Address Box 196, Times Office.

COOK, BAKE, HOUSEMAN, LAUNDRY, colored, star on palace. Ref. MA. 6766.

A-1 col. cook, chauf. & yrs. exp. Ref. Address Box 198, Times Office.

JAP. boy wants work, washing and pack, priv. fam. ME. 4721.

FILIPINO schoolboy, private family. Ref. Call or write 1261 E. 4th, L.A.

JANITOR, handy man, long exp. Consider any kind of work. AT. 8424.

COOK, BAKE, janitor or night or day. Reliable. RUM. 5690-W.

FILIPINO, cook, butler, driver. First-class. Ref. ME. 8275, Ext. 24.

Painting, Decorating and Papering—15-R

NOW is the time to paint your house. Expert work, inside or out. No job too large or small. FI. 2172.

PAINTING & paperhanging. Reas. Give us a trial. Free estimates.

INTERIOR tinting & decorating done in exchange for 1st class dental work. Call Home 9-H, 8:15.

PAINTING, tinting. For reliable work and best materials, reasonable price. Call for estimate.

Plastering, All Kinds

Patching a specialty. DR. 4685.

$5 WILL paper, paint or tint rm., material incl. Work guar. GA. 5811.

PAINT, paper or tint, $2.50 rm. Interior, exterior. CA. 4116.

PAPERHANGING, 21c up per roll. Satisfaction guaranteed. DR. 4185.

PAINTING, papering, painting. Reasonable. Day or eve. OR. 6194 or BE. 1182.

TINTING, paperhanging, painting. Reasonable. Work guaranteed. CR. 1766.

PAINTING, $3 up. Papering, $2 up. Painting & paperhanging. DE. 1092.

CARPENTER, painter, cabinet work, wants work. Lic. 348 W. 52nd st. AX. 2105.

MY work can't be best. Papering, 30c roll. Paint, $2.50 rm. Tinting, $1.50 rm. Quality. CR. 1014.

PAINTING, paper'g, tinting, etc. Reas. Try me. Anywhere. CR. 4461.

CARPENTERING & PAINTING

A-1. Reasonable. Call after 5 p.m. AX. 6464.

PAINTING, paperhanging, rms. tinted, $2.50 up. Bdrs. free. DU. 3744.

DRAINBOARDS. VE.4377

CARPENTER and cabinet work. Day or contract. 1st class work. FI. 2189.

Painter, $6 Ch. 0141

CARPENTER wants work, good rough or finish. Reasonable. CA. 4116.

CARPENTER, cement, plaster contractor. A satisfying. Day or contr. RE. 4461.

PAINTING, paper hanging, tinting, day or job. Henry, CHicago 1734.

PAPERHANGING, 15c roll up. 1928 roll paper. Call 1261 E. 4th, L.A.

PAINTING, enamelling, tinting, papering, day or cont., reas. MI. 5457

Day Work —15-I

FLOORS MACHINE POLISHED, $2.50 RM. MACHINE SANDING & WINDOWS CLEANED, 10c. ALL WORK GUARANTEED. MU. 6111.

WORK today, Fir, polish'g, kitchens, woodwk. cleaned, windows washed, floors polished. Amer., Swed. & Finn. fast, rel., courteous. Reas. Excel. work. Call Mr. Baker, DU. 3418.

WINDOWS washed (new, old) kitchens, bathrooms, wdwk., wax, polish hardwood floors. Exper. responsible young WHITE Amer. Go anywhere. Bus. here 7 yrs. Refs. Brendan 9255.

WINDOW washing, floor polishing, waxing, kitchen cabinet painting, tinting, by Amer. white, young, fast, reliable. Work today. ME. 1436.

CALDWELL, house cleaning, kitchens washed, painted and tinted. Floors waxed, shellacked, refilled, repairs. Janitor serv. Go anywhere. DR. 3241

CALDWELL, house cleaning, kitchens washed, painted and tinted. Floors waxed, shellacked, refilled, repairs. Janitor serv. Go anywhere. DR. 3241

BOYES, housekeepers guide. Window cleaning. Est'd Norcr as MU. 5564.

EXPER. cleaners, vac. window, kitchen or floor waxing. AX. 4917.

HOUSECLEANING and handy man. CHARLIE MITCHELL. RE. 5405.

MAN with 1-ton truck by dal or hauling rubbish. AX. 2348.

COL. man wants rubbish to haul. Will clean yards. Reas. AX. 0427.

FLOOR polishing, house & window cleaning. 1515 W. 9th st. DU. 01585.

WANTED—SITUATIONS—Female

Miscellaneous —16

WANTED—Position as assist. to manager of high class apt. house by former House & Econ. teach. Best of ref. GR. 2422.

TUTORING, exp. certified teacher, all grades, hi schl. Eng., history specialty; also math to high schl. grades for children by hour. $4-$6.

REFINED, educated lady, 35, desires position as manager of high-class apt. house. Best of ref. Address P, box 193, Times Branch.

LADY would like position; was mgr. Lodge Co. 2 years. Am good cook, house, home, court mgr. No triping or soliciting. Best ref. MU. 0495.

WANT pos. as manager apt. house, local preferred. Am good cook. Address P, box 193, Times Branch.

EXPERIENCED woman desires position as mgr. of small apt. house or assistant in large one. WA. 5067.

WELL-educated young Southern woman, 25, wants pos. as companion. Will travel. Und'stds. dietetics. GL. 0061.

MANAGEMENT of first-class apartment by well educated young Southern woman. GL. 0061.

REFINED girl wants any work by hr. or day, exp. housekeeper & bus. Address K, box 206, Times Office.

COOK, BAKE, HOUSEMAN, LAUNDRY, colored, star on palace. Ref. MA. 6766.

A-1 col. cook, chauf. & yrs. exp. Ref. Address Box 198, Times Office.

JAP. boy wants work, washing and pack, priv. fam. ME. 4721.

FILIPINO schoolboy, private family. Ref. Call or write 1261 E. 4th, L.A.

JANITOR, handy man, long exp. Consider any kind of work. AT. 8424.

COOK, BAKE, janitor or night or day. Reliable. RUM. 5690-W.

FILIPINO, cook, butler, driver. First-class. Ref. ME. 8275, Ext. 24.

Painting, Decorating and Papering—15-R

NOW is the time to paint your house. Expert work, inside or out. No job too large or small. FI. 2172.

PAINTING & paperhanging. Reas. Give us a trial. Free estimates.

INTERIOR tinting & decorating done in exchange for 1st class dental work. Call Home 9-H, 8:15.

PAINTING, tinting. For reliable work and best materials, reasonable price. Call for estimate.

Plastering, All Kinds

Patching a specialty. DR. 4685.

$5 WILL paper, paint or tint rm., material incl. Work guar. GA. 5811.

PAINT, paper or tint, $2.50 rm. Interior, exterior. CA. 4116.

PAPERHANGING, 21c up per roll. Satisfaction guaranteed. DR. 4185.

PAINTING, paperhanging, rms. tinted, $2.50 up. Bdrs. free. DU. 3744.

PAINTING, tinting & brush coating. Work guar. Reas. Try me. Anywhere. CR. 4461.

CARPENTERING & PAINTING

A-1. Reasonable. Call after 5 p.m. AX. 6464.

PAINTING, paperhanging, rms. tinted, $2.50 up. Bdrs. free. DU. 3744.

DRAINBOARDS. VE.4377

CARPENTER and cabinet work. Day or contract. 1st class work. FI. 2189.

Painter, $6 Ch. 0141

CARPENTER wants work, good rough or finish. Reasonable. CA. 4116.

CARPENTER, cement, plaster contractor. A satisfying. Day or contr. RE. 4461.

PAINTING, paper hanging, tinting, day or job. Henry, CHicago 1734.

PAPERHANGING, 15c roll up. 1928 roll paper. Call 1261 E. 4th, L.A.

PAINTING, enamelling, tinting, papering, day or cont., reas. MI. 5457

Day Work —15-I

FLOORS MACHINE POLISHED, $2.50 RM. MACHINE SANDING & WINDOWS CLEANED, 10c. ALL WORK GUARANTEED. MU. 6111.

WORK today, Fir, polish'g, kitchens, woodwk. cleaned, windows washed, floors polished. Amer., Swed. & Finn. fast, rel., courteous. Reas. Excel. work. Call Mr. Baker, DU. 3418.

WINDOWS washed (new, old) kitchens, bathrooms, wdwk., wax, polish hardwood floors. Exper. responsible young WHITE Amer. Go anywhere. Bus. here 7 yrs. Refs. Brendan 9255.

WINDOW washing, floor polishing, waxing, kitchen cabinet painting, tinting, by Amer. white, young, fast, reliable. Work today. ME. 1436.

CALDWELL, house cleaning, kitchens washed, painted and tinted. Floors waxed, shellacked, refilled, repairs. Janitor serv. Go anywhere. DR. 3241

CALDWELL, house cleaning, kitchens washed, painted and tinted. Floors waxed, shellacked, refilled, repairs. Janitor serv. Go anywhere. DR. 3241

BOYES, housekeepers guide. Window cleaning. Est'd Norcr as MU. 5564.

EXPER. cleaners, vac. window, kitchen or floor waxing. AX. 4917.

HOUSECLEANING and handy man. CHARLIE MITCHELL. RE. 5405.

MAN with 1-ton truck by dal or hauling rubbish. AX. 2348.

COL. man wants rubbish to haul. Will clean yards. Reas. AX. 0427.

FLOOR polishing, house & window cleaning. 1515 W. 9th st. DU. 01585.

WANTED—SITUATIONS—Female

Miscellaneous —16

WANTED—Position as assist. to manager of high class apt. house by former House & Econ. teach. Best of ref. GR. 2422.

TUTORING, exp. certified teacher, all grades, hi schl. Eng., history specialty; also math to high schl. grades for children by hour. $4-$6.

REFINED, educated lady, 35, desires position as manager of high-class apt. house. Best of ref. Address P, box 193, Times Branch.

LADY would like position; was mgr. Lodge Co. 2 years. Am good cook, house, home, court mgr. No triping or soliciting. Best ref. MU. 0495.

WANT pos. as manager apt. house, local preferred. Am good cook. Address P, box 193, Times Branch.

EXPER. undergraduate nurse wishes work, cheerful, willing and efficient. Reas. Call CO. 0-0.

PRACT. nurse, middle-aged lady, hosp. exp., good disposition, call after Sunday. DU. 3744.

PRAC. nurse will care for elderly or invalid and will do light house. $15 wk. Ref. EL. 2670.

PRAC. nurse, neat, efficient, experienced. DR. 2329.

PRACTICAL nurse wants patients, good home. 911 N. Olive, Burbank.

WANT to do succesful practical nurse is waiting for case. Ref. Mu. 2788.

TRAINED nurse, strong & willing, by week or month. AT. 8870.

EXPERIENCED practical nurse; care, kindness assured. ME. 7870. Rm. 29.

EXCEL. practical nurse, ref., care of infant preferred. Garfield 5086.

GRADUATE German nurse, care for invalid or infant. DRexel 2044.

NURSE to baby. Good cook. Adults. Ref. MU. 7238. Box 250. $14 week.

EXPERIENCED practical nurse; care, local preferred. $ yrs. exp. Good local ref. DU. 3744.

CAPABLE commercial cleaning, desires pos. prospect of advancement, salary secondary. RE. 7449 before 7 p.m.

CAPABLE secretary-stenographer desires position. Ten years' experience. Phone WA. 5181.

HOTEL staff, bookkeeper, cashier, exp. work part time for room, apt. Write Box 1, Times Office.

ACCOUNTANT, keep books, pt. time, exam, close, stmts., inc. tax. RE. 5405.

CASHIER, P.B.X., receptionist, light bookkeeping, selling & general office exp. Write Box 1, Times Office.

CAPABLE secretary steno. desires pos. immediately, small office. B. Stead. 1-5 day or contract.

STENO.-secy., law & auto sales exp. A-1. responsible. Miss Moran. MU. 4151.

ABLE asst. bkpg., corresp., selling, general. Depend. initiative, pleasant. Bilbo, Bilbo. AP. 3.

A-1 B.K. steno., full charge ability. Good references. AX. 6529.

STENO., 3 years' exp., dict., some Adams Mchs. Box 257, Times Office.

BOOK-KEEPER, typist, various lines. Exper. Call ref. OR. 6194.

STENO.-bkpr., personality, efficiency, initiative. BK. 8406.

STENO., 3 yrs. exp., type, close, $0, state, inc. tax. Rose, WE. 2-516.

STENOGRAPHER desires position with law firm. Call AT. 4128.

RECEPTIONIST, good typist, will work ½ day or all day. CR. 2181.

TYPIST, shorthand, steamship office exp., desires position. FI. 2841.

SECT. STENO. Univ. educ., excel. typist, A-1 letter writer. RO. 3-4.

TYPING manuscripts, specifiest, etc., expertly & reas. done. TU. 4510.

STENO. dressmaking, coats, suits, remod., good style. FI. 2607. GL. 0742.

TYPING, ACCTS., REPTS., MANUSCRIPTS. Exper. $4 day. Ph. 181653

STENO., knowledge book-keeping, exp. exp. A-1 local ref. HU. 1919-J.

STENO.-secretary, young lady yrs. exp. desires position. Ref. BE. 8546.

BOOKKEEPER-typist capable, experienced. Ref. AT. 4911.

STENOGRAPHER, 3 yrs., small salary to start. BEacon 3219.

TYPIST, office attendant, seeks ½ day work. 19 yrs. WARK. TR. 8491.

Nurses —16-C

NURSE has sunny, furnace heated room to let to a sunny invalid, where kindness and sympathy counts a desire. EMpire 0-0626.

CHILD'S nurse, refined, capable middle aged, with A-1 reference, wants position in city or country. Address P, box 235, Times Branch.

UNDERGRAD. nurse, 2 yrs.' hospital training, drs. ref. Have car. Take care of baby. Do housework. WH. 8013.

NURSE desires care of invalid or child 8 hrs. daily, 6 days wk. Dr.'s refs. $15 wk. RO. 3116.

PRACT. nurse, exp. refined, desires care, refs. MU. 6341 or CA. 5899.

REFINED middle-aged undergraduate, local ref. Aged patient pref. Phone DU. 3744

TO LET—APARTMENTS—Furnished

West and Northwest —21-A

—JUST OPENED—
ALENDALE ARMS
3079 W. 7TH ST.
CORNER NORMANDIE
CLOSE TO EVERYTHING
Beautifully furnished, one, two and three room apartments; all outside rooms; Murphy wall beds, overstuffed chairs, simmons beds, inner-spring mattresses, dressing tables, bridge lamps, etc.; Janitor service; private baths; tiled kitchenettes; Frigidaire; attractive front entrance; rents reasonable.
JANITOR AND MAID SERVICE
TO SEE THIS APARTMENT IS TO RENT IT
Phone ORegon 8304

$50
Winter Tourist Attention
CANTERBURY APTS.
UNDER NEW MANAGEMENT
WEEKLY RATES NOW EFFECTIVE
The finest and most exclusive location in the Wilshire district; every room outside; beautifully furnished apts. In the city; the best in dining rooms and cafeteria service included. Phone for reservations. Phone service. 109 N. New Hampshire. FY. 1121.

JUST OPENED
"THE ENDICOTT"
407 S. Kenmore at Fourth
Luxurious all outside, beautifully furnished apts. in large directive, two and three room suites. Phone for reservations. MRS. WALTER LONG, Manager.

Just Opening
THE ALBA APTS.
715 SO. ST. ANDREWS PLACE
Near Wilshire Blvd. and Western Ave.
Beautifully furnished one and two room apartments with complete electric refrigeration; Murphy wall beds; overstuffed chairs and davenports; inner-spring mattresses; dressing tables; bridge lamps; etc.; private baths; tiled kitchenettes; Frigidaire; attractive front entrance; rents reasonable. Phone ORegon 8304.

Country Club Manor
816 NORTH ROSSMORE
Just one six-room apartment completely and nicely furnished; ideal for family of discriminating people; reasonable rent. See MANDIE at 4th st.

LE APTS.
2. All outside apts. in district; very clean; twin beds, Murphy-Ost mattresses, overstuffed chairs, bridge lamps, Simmons beds, inner-spring mattresses, dressing tables, Frigidaire, electric refrigerators, tiled baths and kitchenettes, garages; rents reasonable. 1020 S. Hobart blvd. FI. 1121.

Rossmar Apts.
Beautiful bachelor, two-room apartments; all outside rooms; Murphy wall beds; overstuffed chairs; bridge lamps; inner-spring mattresses; dressing tables; Frigidaire; electric refrigeration; tiled baths and kitchenettes; garages; rents reasonable. 1020 S. Hobart blvd. FI. 1121.

APT.-HOMES DE LUXE
RICARDO APTS. JUST OPENED
Situated in one of the finest residences districts. Lobby of Italian design. Suites beautifully furnished, living room walls finished in tapestry paper; electric refrigeration, tile tub and shower; direct phone service; garages. 1746 NORTH VERMONT AVE.

EL CAPITAN APTS.
JUST OPENED
Beautiful large studio apartments; beautiful davenports and overstuffed chairs; bridge lamps; Simmons beds; inner-spring mattresses; dressing tables; Frigidaire; electric refrigeration, tile tub and shower; direct phone service; garages. 1746 NORTH VERMONT AVE.

BLACKBURN APTS.
BEST IN HOLLYWOOD
Ideal location; service and exclusiveness; beautifully furnished; electric refrigeration; tiled baths; garages; rents reasonable.
1750 N. VINE ST. GR. 6121

Terrace
...furnished, ...furn. ...and Ninth ...APARTMENTS ...SERVICE ...C car.
...Gen...
...Dracena Apts.
2057 DRACENA DRIVE
Newly completed; elegantly furnished; all outside; convenient to Ambassador. FY. 6547.

SINGLES or DOUBLES
Furn. or unfurn.; elevator service; refrigeration; beautiful surroundings. 1000 S. Hobart blvd.

$35 & $40 Romaine Apts.
...apts. ...furn. ...Large ...dinette, ...Frigid...
...South Berendo.

Hartley Apts.
$55
Large studio apartments; beautifully furnished; electric refrigeration; tiled baths; garages. 1020 S. Hobart blvd. FI. 1121.

QUIET & REFINED
...Beautiful ...like ...twin ...beds, ...Murphy ...Simmons ...inner-...mattress; ...Frigidaire; ...tiled ...kitchenettes; ...garages; ...rents ...reasonable. 1020 S. Hobart blvd. FI. 1121.

DMOR
...WA. 8138
...children; ...Frigidaire; ...tiled ...kitchenettes; ...garages; ...rents ...reasonable. 1020 S. Hobart blvd. FI. 1121.

ENING
...$40 UP
...beds, ...twin ...beds, ...Murphy ...Simmons ...inner-...mattress; ...Frigidaire; ...tiled ...kitchenettes; ...garages; ...rents ...reasonable. 1020 S. Hobart blvd. FI. 1121.

ry Apts.
...Flower. ...Very ...first-class ...MI. 8111.

LANE
HAMPSHIRE
...APTS.
...discerning ...and ...comforts ...$10 WEEK UP
New Hotel Virginia
744 Beacon st. Westlake Park
Beautiful home, every room outside; beautifully furnished; piano, radio, cafeteria, garage.
...—$52.50
...Beacon 3111

WILTONA
...Wilshire dist. Modern, ...ly furnished, ...ly decorated; ...ly maid service, ...ly conveniences. ...MANAGER
...WILTON PL.

NTA APTS
...Wilshire dist. Modern, ...S.E. singles, ...bachelor ...and ...apts. ...Frigidaire, ...garage ...and ...refrigeration ...installed.

TER APTS.
...STER PLACE
...ry furn. single and ...dern, ...ly furnished ...and ...tiled ...bath; ...ideal ...location; ...Frigidaire ...installed; ...garage. ...Apply ...APT. 4, ...EM. 4121.

...APTS.
...HOBART ...ADAMS ...OF WESTERN ...ARTMENTS ...NE APTS. ...ARIPOSA ST. ...beautifully ...furnished ...apts., ...steam ...heated; ...Frigidaire ...service; ...garage. ...Apply ...Janitor, ...Apt. 1, ...Ext. 1, ...Adams ...at ...Normandie.

...Garden Apts.
...apts. and ...flats ...Frigidaire ...and ...garages. ...Rents ...reasonable. ...941-943 ...Garden ...Ave. ...Inquire ...941.

...ARTMENTS
...Furnished ...—21W

...rview Arms
...OW OPENED
...Apt. House, ...Wilshire ...Blvd. ...Ideally ...located ...apartments ...in ...Wilshire ...district. ...Beautifully ...furnished ...and ...decorated ...suites ...of ...one, ...two ...and ...three ...rooms, ...with ...tiled ...baths ...and ...showers; ...Murphy ...wall ...beds; ...overstuffed ...furniture; ...Frigidaire ...and ...electric ...refrigeration ...installed; ...garages ...in ...connection. ...Rents ...reasonable. ...Inquire ...of ...JANITOR ...MAID ...SERVICE. ...Phone ...DRexel ...1944.

...W OPENING
...PARK APARTMENTS
...WILSHIRE ...BOULEVARD
...UNFURNISHED ...apartments ...now ...being ...completed. ...Unsurpassed ...in ...location, ...construction ...and ...appointments. ...Rentals ...moderate. ...Office ...on ...premises ...open ...daily ...and ...Sunday ...afternoon. ...Wilshire ...Blvd. ...at ...Rossmore ...Ave. ...Phone ...WY. ...1171.

...Bachelors
...apts. ...with ...daily ...maid ...service. ...Bedding ...& ...linen ...furnished. ...Rates ...reasonable. ...Phone ...WY. ...1171.

...ARMS
...OPENED
...apts. ...and ...duplexes. ...Rents ...reasonable. ...Phone ...WY. ...1171.

...ARTMENTS
...Furnished ...—21-A

...T ARMS
...OPENED
...ssician ...and ...duplexes. ...ce ...gas ...& ...electric. ...ce ...is ...beautiful, ...the ...erations ...& ...furnishings ...are ...of ...the ...finest. ...Most ...exclusive ...city. ...Hundreds ...of ...cabinet ...exquisite. ...coffee ...tables, ...desks, ...Chesterfield ...chairs, ...electric ...lamps, ...dinette ...benches, ...living ...room, ...Sanitas ...hand ...decorated ...in ...color ...& ...tones ...coordinated ...tapestry. ...Positively ...the ...very ...last-...word ...in ...tile ...baths, ...fixtures, ...etc. ...Phone ...Edgemont ...

...W OPENING
...PARK APARTMENTS
...WILSHIRE ...BOULEVARD
...UNFURNISHED ...apartments ...now ...being ...completed. ...Unsurpassed ...in ...location, ...construction ...and ...appointments. ...Rentals ...moderate. ...Office ...on ...premises ...open ...daily ...and ...Sunday ...afternoon. ...Wilshire ...Blvd. ...at ...Rossmore ...Ave. ...Phone ...WY. ...1171.

...rview Apts.
...OPENED
...APT. HOMES
...RUS UP DBLE. ...Frigid...
...South ...Berendo.

...ARTMENTS
...Furnished ...—21W

3 & 4 Rooms
...refrigeration, ...heat ...and ...gas. ...Close ...to ...Fair-...Apts. ...1201 ...Hobart ...Blvd. ...Phone ...WI. ...5728.

...d to $41.50
...INCLUDED
...Refined ...res. ...Dist. ...Vermont, ...Hobart ...DU. ...1878. ...641 ...S. ...Berendo ...st. ...Splendid ...location. ...All ...outside ...exposure. ...Beautiful ...Murphy ...beds, ...overstuffed ...davenports ...and ...chairs, ...bridge ...lamps, ...Simmons ...beds, ...inner-...mattresses, ...dressing ...tables, ...Frigidaire, ...electric ...refrigeration, ...tiled ...baths ...and ...showers, ...garages. ...Rents ...reasonable. ...Phone ...DU. ...1878.

...$10 WEEK UP
New Hotel Virginia
744 Beacon st. Westlake Park
Beautiful home, every room outside; beautifully furnished; piano, radio, cafeteria, garage.
...—$52.50
...Beacon 3111

...$45 Up Sgls. Arlies Apts.
...Ext. ...Inc. 1927 ...Catalina. ...$55 ...incl. ...Beautifully ...furn. 2-R ...apts. ...kitchen & ...bath, ...$60. ...ATTRACTIVE ...3-R ...furn. ...apt. ...Close ...to ...Fair-...ATTRACTIVE ...3-R ...furn. ...apt. ...Close ...to ...Fair-...st. car. ...1201 ...Hobart ...Blvd. ...Phone ...DU. ...1878.

...Apts.
...Refined ...res. ...Dist. ...Vermont, ...Hobart ...DU. ...1878. ...641 ...S. ...Berendo ...st. ...Splendid ...location. ...All ...outside ...exposure. ...Beautiful ...Murphy ...beds, ...overstuffed ...davenports ...and ...chairs, ...bridge ...lamps, ...Simmons ...beds, ...inner-...mattresses, ...dressing ...tables, ...Frigidaire, ...electric ...refrigeration, ...tiled ...baths ...and ...showers, ...garages. ...Rents ...reasonable. ...Phone ...DU. ...1878.

...ARTMENTS
...Furnished ...—21W

...rview Arms
...OW OPENED
...Apt. House, ...Wilshire ...Blvd. ...Ideally ...located ...apartments ...in ...Wilshire ...district. ...Beautifully ...furnished ...and ...decorated ...suites ...of ...one, ...two ...and ...three ...rooms, ...with ...tiled ...baths ...and ...showers; ...Murphy ...wall ...beds; ...overstuffed ...furniture; ...Frigidaire ...and ...electric ...refrigeration ...installed; ...garages ...in ...connection. ...Rents ...reasonable. ...Inquire ...of ...JANITOR ...MAID ...SERVICE. ...Phone ...DRexel ...1944.

TO LET—FLATS—Furnished

West and Northwest —22-A

5 ROOMS
Compl. furn., 2 bedrms., excips. res. dist. Close to W. for car. $70. 2114 La Salle Ave. RO. 3181.

RM. upper, nicely furn. Baby grand, o'stuffed, linens, silver. Janitor, clean. Busy adjoining Ambassador section. 223 S. Catalina.

RM. Compl. furn. 2 bedrms., hot water, gas. Gar. Beaut. new duplex; close to Fairfax. $75. H. car. WA. 6314.

RMS., 2 bedrms., $60 including garage; newly decorated. 1944 S. Rimpau. 4344 MASCOT. WH. 0491.

or 4 rms., just off N. Western, fine loc. for physician, as office & res. Furn. or unfurn. DR. 4197.

rms., sunny furn. flat, upper duplex. No children. Nr. W. 9th & Hobart. 1 CHATTAN ST. 56461.

RM. upr. So. Comp. furn. Velour drapes, Chinese, oriental rugs, ar. piano. $40. 1107 S. Hobart blvd. Apply 1721 Hobart blvd.

SUNNY rm., So. exp., newly dec., nicely furn., overstfd., newly dec. Adults. 1126 S. Hobart blvd.

RM. upper, nicely furn., fully equipped, Grand piano. Gar. $125. 1126 S. Hobart blvd.

LARGE rooms, beaut. furnished, radio, overstuffed furniture, gar. reas. 1121 S. Kenmore.

SNY. rms., 2 bdrms., overstfd., BH., ins. hot water. Gar. $60. Wilshire Blvd. 1 blk. W. of Normandie.

RM. beaut. furn., 2 bdr., twin beds, piano, sun. porch, conveniences. Just redec. Gar. 2264 Leeward. DR. 4981.

RM. upper comp. furn. Gar. Beaut. view. 1 blk. to Hollywood Blvd. car. 1 car of Vermont. 2-3 cars. Own. HU. 7878.

R. up. duo., piano, tile bath; sun rm. $45. 1121 S. Hobart blvd.

RM. beaut. upr. duplex, strictly mod. comp. furn. 1922 Alexandria.

...BEDROOMS, ...NEAR U.C.
...LA. ...232 ...Alexandria.

5 RMS., 2 BEDROOMS, MODERN
Nr. P. O. 1121 S. Normandie.

RM. sunny upper, ideal loc., nice, cool. Leeward ave. WA. 8567.

RM. sunny upper. Srepl., nr. Ambassador. 315 S. KENMORE.

Lg. rm. & low. sun. ovst. twin bds. elwr. 421 S. New Hampshire.

RM. beaut. lower, gar., rent very reas. 2116 S. ALEXANDRIA.

RM. lower, $40; adults, extra bed; gas, newly furn., clean as pin, everything; bet. C. & red cars; Dr. 6278. 1113½ N. Lafayette Park Pl.

LGE. lrm., new, clean, 2 bdrms., $50-$60. Bl. loc. 4521 Saturn, off West Blvd. W. red car.

LARGE mod. rms., overstuffed furniture, extra bed, automatic heater, gar. $40 Edgecliff Dr. WI. 5903.

RM. upper. Gar. Piano loc. $40. 2241 S. Vermont. DE. 1585.

ROOMS lower, large and airy, 2 beds, $35. 1111½ Sunset. Close.

RM. duplex, cor. spacious. 3 beds. Overstuffed. 227 S. Vendome. H. car.

LARGE rm. lower, nicely furn. $50. Adults. 1020 S. Hobart blvd.

RMS., beautiful, $40; overstfd. garage. 1112 Sunset. $40. Close in.

RM. duplex, very spacious, 3 beds. Overstuffed. 227 S. Vendome. H. car.

RM. lower, nicely furn. $50. 1440½ S. ARDMORE AVE.

RM. beaut. $40; overstfd. garage. 1112 Sunset. $40. Close in.

RM. sun. lwr., o'stuffed. gar. $55. Nr. cars. 808 N. Van Ness. HO. 4926.

rm., beaut. furn., ex. bed. $40. Good loc. 1121 S. Hobart blvd.

RM. upper, well furn., lovely couch, 3 drapes, rugs, piano, lovely bed, gas, elec., refrig., garage. $40. 1256½ Court st. FA. 6539.

RM. beaut. comp. furnished, good close-in loc. 1744 ARAPAHOE.

RM. furn. $30. 1 block from Barker Bros. 1025½ Florida st.

RMS. furn. $17.50 mo. Free ph. per. Apply 1st floor, 1121 S. Hobart blvd.

RM. mod. lower. 2701 Menlo nr. W. Adams & Vermont. RE. 3225.

RM. upper mod. Cozy home, 2 beds. Close in. Kenmore, near cars.

RM. bath, ex. bd. gar. $37.50. N. of Rampart. 2517 Bellevue. C car.

RM. clean cozy sun. upper, adults, no sick. $30. 1114 W. 36TH.

RMS., furn. in mahogany. Will rent rear, exclusive dist., gas & elec. 1727½ S. HOBART. DU. 6125.

ATTRACTIVELY furnished 4-room upper flat, phone, shower. Wonderful view. $42.50. Berendo, ONe. 4106.

ATTRAC. sunny 4-rm. up. dup., comp. furn. Nr. U.C.L.A. H. car & bus. 1711 N. Keystone. RYdal 1-7.

NEW & beautifully furn. 5 rms., $80. 4 rms., $50. 1624 Shatto, near Union Pac.

Hollywood —22-W

RM. $46. Newly dec., o'stfd. & spr. mat., ph., gar. 5934 Franklin. HO. 3952.

rm., tile bath, o'stuffed. $55. Gar. 1½ blocs Vermont and Santa Monica. 4420½ LOCKWOOD.

RM. furn. upr., beaut. new furn., gar. $75. Central. 6610½ DeLongpre ave.

RM. upper, nicely furn. $40. 1040 N. Van Ness & Norton. WI. 5160.

RMS., 2 shower baths, unit heat, locker in basement. Gar. 115 S. Gramercy pl. 499 S. Rossmore.

RMS., $55. 3 bedrms., cor. S.W. exposure, new. 1672 West Blvd. nr. L. Hollywood. 1 blk. W. 14th car. WH. 1664.

RM. LOWER SOUTH. 2 bedrooms, sleeping porch, tile bath, $65. 1121 S. HOBART ST., nr. Olive st.

RM. lower duplex, modern, like new, Murphy beds, Simmons, gar. 227 S. Norton ave. WH. 6256.

RM. upper, mahog. finish, tile bath. 2nd fl. 8 Kenmore. WA. 4256.

rms., 2 bths., gar. new dec. Red. $70. 1 blk. Manhattan. WA. 5467.

RM. $75 Up. South. High tile bath. Mir. bk. 319½ N. Alexandria.

RM. upper so., gar., reas. 562½ S. Manhattan Pl. WA. 6467. Nr. R. car.

RMS., 2nd floor, 2 bedrooms, bath. $40. AT. 9962. Cor. 14th & Hond sts.

RM. upper So., like new, mahog. finish. 626 S. Westmoreland ave. DU. 2679.

RMS., south upper, 2 baths, new inverted comfort unit. 1121 S. Wilton pl.

RM. new, b fst. set. Close in. Unit heat. H'wh loc. $60. 4517 SAT-TERLEE. 1 blk. W. red car.

RM. So. lwr., attr. sunny, gar. $25. 2216 W. 20th. 1 blk. W. of Western.

RM. attr. sunny upper duplex, excel. cond. $50 with gar. 331 S. Norton ave.

RMS., beautiful, $40; overstfd. garage. 1112 Sunset. $40. Close in.

RM. duplex, cor. spacious. 3 beds. Overstuffed. 227 S. Vendome. H. car.

RM. lower, nicely furn. $50. 1440½ S. ARDMORE AVE.

RM. beaut. $40; overstfd. garage. 1112 Sunset. $40. Close in.

MISS SACKETT. 564 S. LA BREA.

LARGE elegant rooms, brand new, bedrooms, 2 baths, 2 rms. for price of 1. 6617 W. Orange st., 1 blk. so. of Wilshire & Westmor. Open or phone owner. DU. 2127.

RMS. $70. Beaut. South. Includi. elec. water, Japanese service. 2 bed rms., tile bath & shower. Nr. Ambassador. 849 S. New Hamnshire. Call Mir. 9962. DU. 7463. days.

ROOM unfurnished flat, suitable for subletting, south and east exposure, close in. Inquire at 215 S. Olive st.

ROOM upper st. 422 S. Western ave., 3 bdrms., janitor, gar., $65. OWNER. RE. 3207.

RM. flat. No. upper. 2 bedrms., 3 beds. Lower. TR. 0936 or WA. 1466

LARGE modern lower duplex; 2 bedrms., 2 baths, 2-car garage; avail. Feb. 1. $60. 2 blks. Beachwood Dr.

RM. upper so., mod., like new, liv. rm., 16x24, balcony, 2 baths, unit heat, garage. $75. 1744 Bronson.

RMS. HIGH CLASS DUPLEX. Adults. 946 S. SERRANO PLACE. 2 blks. W. of Western, cor. of Lemon Gr.

RM. upr. duplex, all mod., 2 baths. Gar. & car. 209 S. Westminster. 1 blk. W. of Van Ness & Norton. WI. 5160.

RMS., 2 shower baths, unit heat, locker in basement. Gar. 115 S. Gramercy pl. 499 S. Rossmore.

RMS., $55. 3 bedrms., cor. S.W. exposure, new. 1672 West Blvd. nr. L. Hollywood. 1 blk. W. 14th car. WH. 1664.

RM. LOWER SOUTH. 2 bedrooms, sleeping porch, tile bath, $65. 1121 S. HOBART ST., nr. Olive st.

RM. lower duplex, modern, like new, Murphy beds, Simmons, gar. 227 S. Norton ave. WH. 6256.

RM. upper, mahog. finish, tile bath. 2nd fl. 8 Kenmore. WA. 4256.

rms., 2 bths., gar. new dec. Red. $70. 1 blk. Manhattan. WA. 5467.

RM. $75 Up. South. High tile bath. Mir. bk. 319½ N. Alexandria.

RM. upper so., gar., reas. 562½ S. Manhattan Pl. WA. 6467. Nr. R. car.

RMS., 2nd floor, 2 bedrooms, bath. $40. AT. 9962. Cor. 14th & Hond sts.

RM. upper So., like new, mahog. finish. 626 S. Westmoreland ave. DU. 2679.

RMS., south upper, 2 baths, new inverted comfort unit. 1121 S. Wilton pl.

RM. new, b fst. set. Close in. Unit heat. H'wh loc. $60. 4517 SATTERLEE. 1 blk. W. red car.

RM. So. lwr., attr. sunny, gar. $25. 2216 W. 20th. 1 blk. W. of Western.

RM. attr. sunny upper duplex, excel. cond. $50 with gar. 331 S. Norton ave.

LARGE elegant rooms, brand new, bedrooms, 2 baths, 2 rms. for price of 1. 6617 W. Orange st., 1 blk. so. of Wilshire & Westmor. Open or phone owner. DU. 2127.

RMS. $70. Beaut. South. Includi. elec. water, Japanese service. 2 bed rms., tile bath & shower. Nr. Ambassador. 849 S. New Hamnshire. Call Mir. 9962. DU. 7463. days.

ROOM unfurnished flat, suitable for subletting, south and east exposure, close in. Inquire at 215 S. Olive st.

ROOM upper st. 422 S. Western ave., 3 bdrms., janitor, gar., $65. OWNER. RE. 3207.

RM. flat. No. upper. 2 bedrms., 3 beds. Lower. TR. 0936 or WA. 1466

LARGE modern lower duplex; 2 bedrms., 2 baths, 2-car garage; avail. Feb. 1. $60. 2 blks. Beachwood Dr.

RM. upper so., mod., like new, liv. rm., 16x24, balcony, 2 baths, unit heat, garage. $75. 1744 Bronson.

RMS. HIGH CLASS DUPLEX. Adults. 946 S. SERRANO PLACE. 2 blks. W. of Western, cor. of Lemon Gr.

RM. upr. duplex, all mod., 2 baths. Gar. & car. 209 S. Westminster. 1 blk. W. of Van Ness & Norton. WI. 5160.

RMS., $55. 3 bedrms., cor. S.W. exposure, new. 1672 West Blvd. nr. L. Hollywood. 1 blk. W. 14th car. WH. 1664.

RM. LOWER SOUTH. 2 bedrooms, sleeping porch, tile bath, $65. 1121 S. HOBART ST., nr. Olive st.

RM. lower duplex, modern, like new, Murphy beds, Simmons, gar. 227 S. Norton ave. WH. 6256.

RM. upper, mahog. finish, tile bath. 2nd fl. 8 Kenmore. WA. 4256.

rms., 2 bths., gar. new dec. Red. $70. 1 blk. Manhattan. WA. 5467.

RM. $75 Up. South. High tile bath. Mir. bk. 319½ N. Alexandria.

RM. upper so., gar., reas. 562½ S. Manhattan Pl. WA. 6467. Nr. R. car.

RMS., 2nd floor, 2 bedrooms, bath. $40. AT. 9962. Cor. 14th & Hond sts.

RM. upper So., like new, mahog. finish. 626 S. Westmoreland ave. DU. 2679.

RMS., south upper, 2 baths, new inverted comfort unit. 1121 S. Wilton pl.

RM. new, b fst. set. Close in. Unit heat. H'wh loc. $60. 4517 SATTERLEE. 1 blk. W. red car.

RM. So. lwr., attr. sunny, gar. $25. 2216 W. 20th. 1 blk. W. of Western.

RM. attr. sunny upper duplex, excel. cond. $50 with gar. 331 S. Norton ave.

TO LET—FLATS—Unfurnished

West and Northwest —22-A

2-RM. 4 BEDRMS., 2 BATHS & EXT.
Mod. stm. furn., comp. serv. $75. 4200, 4204 Lafayette Pl. FI. 0414

R., 4 bdrm. duplex, Hancock. $175. 2 rms., 2 bedrms., one sip. pch. Brand new. Inspect today. 1744 Mrs. Guernsey. 4046 West 4th.

O'CONNELL & WHITE, FI. 4667.

7 LGE. RMS. LOWER
DUPLEX. 3 BEDRMS. 2 BATHS. DBL. GAR. ELEC. REFRIG. NR. La Brea and Country Club Dr. 1024 MEADOWBROOK

BEAUT. Sec. rms., cover. sun rm., 3 tile baths, gar. Real home. Adults. 2 blks. Ambassador. Nr. car. Close in $90. 1308 Gramercy. Call 1121 S. Wilton pl.

LARGE unfurnished flat, very reas. 2116 S. ALEXANDRIA.

RM. lower, $40; adults, extra bed; gas, newly furn., clean as pin, everything; bet. C. & red cars; Dr. 6278. 1113½ N. Lafayette Park Pl.

LGE. lrm., new, clean, 2 bdrms., $50-$60. Bl. loc. 4521 Saturn, off West Blvd. W. red car.

LARGE mod. rms., overstuffed furniture, extra bed, automatic heater, gar. $40 Edgecliff Dr. WI. 5903.

RM. upper. Gar. Piano loc. $40. 2241 S. Vermont. DE. 1585.

ROOMS lower, large and airy, 2 beds, $35. 1111½ Sunset. Close.

RM. duplex, cor. spacious. 3 beds. Overstuffed. 227 S. Vendome. H. car.

LARGE rm. lower, nicely furn. $50. Adults. 1020 S. Hobart blvd.

RMS., beautiful, $40; overstfd. garage. 1112 Sunset. $40. Close in.

RM. duplex, cor. spacious. 3 beds. Overstuffed. 227 S. Vendome. H. car.

RM. lower, nicely furn. $50. 1440½ S. ARDMORE AVE.

RM. beaut. $40; overstfd. garage. 1112 Sunset. $40. Close in.

MISS SACKETT. 564 S. LA BREA.

LARGE elegant rooms, brand new, bedrooms, 2 baths, 2 rms. for price of 1. 6617 W. Orange st., 1 blk. so. of Wilshire & Westmor. Open or phone owner. DU. 2127.

RMS. $70. Beaut. South. Includi. elec. water, Japanese service. 2 bed rms., tile bath & shower. Nr. Ambassador. 849 S. New Hamnshire. Call Mir. 9962. DU. 7463. days.

ROOM unfurnished flat, suitable for subletting, south and east exposure, close in. Inquire at 215 S. Olive st.

ROOM upper st. 422 S. Western ave., 3 bdrms., janitor, gar., $65. OWNER. RE. 3207.

RM. flat. No. upper. 2 bedrms., 3 beds. Lower. TR. 0936 or WA. 1466

LARGE modern lower duplex; 2 bedrms., 2 baths, 2-car garage; avail. Feb. 1. $60. 2 blks. Beachwood Dr.

RM. upper so., mod., like new, liv. rm., 16x24, balcony, 2 baths, unit heat, garage. $75. 1744 Bronson.

RMS. HIGH CLASS DUPLEX. Adults. 946 S. SERRANO PLACE. 2 blks. W. of Western, cor. of Lemon Gr.

RM. upr. duplex, all mod., 2 baths. Gar. & car. 209 S. Westminster. 1 blk. W. of Van Ness & Norton. WI. 5160.

RMS., $55. 3 bedrms., cor. S.W. exposure, new. 1672 West Blvd. nr. L. Hollywood. 1 blk. W. 14th car. WH. 1664.

RM. LOWER SOUTH. 2 bedrooms, sleeping porch, tile bath, $65. 1121 S. HOBART ST., nr. Olive st.

RM. lower duplex, modern, like new, Murphy beds, Simmons, gar. 227 S. Norton ave. WH. 6256.

RM. upper, mahog. finish, tile bath. 2nd fl. 8 Kenmore. WA. 4256.

rms., 2 bths., gar. new dec. Red. $70. 1 blk. Manhattan. WA. 5467.

RM. $75 Up. South. High tile bath. Mir. bk. 319½ N. Alexandria.

RM. upper so., gar., reas. 562½ S. Manhattan Pl. WA. 6467. Nr. R. car.

RMS., 2nd floor, 2 bedrooms, bath. $40. AT. 9962. Cor. 14th & Hond sts.

RM. upper So., like new, mahog. finish. 626 S. Westmoreland ave. DU. 2679.

RMS., south upper, 2 baths, new inverted comfort unit. 1121 S. Wilton pl.

RM. new, b fst. set. Close in. Unit heat. H'wh loc. $60. 4517 SATTERLEE. 1 blk. W. red car.

RM. So. lwr., attr. sunny, gar. $25. 2216 W. 20th. 1 blk. W. of Western.

RM. attr. sunny upper duplex, excel. cond. $50 with gar. 331 S. Norton ave.

TO LET—FLATS—Unfurnished

Hollywood —22-W

6-RM. upper flat, sun. exp. Nr. CARMEN AVE. Nr. Yucca. 1909

5-ROOM upper duplex, $50. Large sunny rooms. Adults only. 6711 Carlton Way, bet. Wilton & Van Ness. one block So. of Holly'd blvd.

rms. $60. Los Feliz dist. Every modern convenience including frigidaire. Gar. 4428 Prire st. ½ blk. E. of Hillcrest. MU. 8164. Res. 1257-537.

LARGE sun. bath upper & lower. Gas range. Garage. Centrally loc. Close to car. 1744 Bronson.

4-FAMILY FLAT

4 rms. & bath, $47.50. Just comp. $46 N. Harvard. Garages. OR 6797

RMS. lower mod. Gar. Nr. Santa Monica & Western ave. $40-½ Lemon Grove ave.

lower, wall bed. Gar. Near school, stores. 4 bus. N. of Hollywood Blvd. 4626 Franklin.

rms., unfurn. 4-plex. Murphy bed. Mod. $45. 4213 Virginia ave. off Hoov.

RMS., new attractive, beaut. loc. Lat. conv. 1247 Edgecliff Dr. off Sunset

mod. st. furn. upper or lower & gar. $50. 1721 Winona Blvd. AT. 0797.

RM. lower mod. Gas range, gar. Adults. $40. 1253 Broadway. Santa Monica. Ph. 24857.

FOR RENT, furnished house, medium large, 5 bedrooms, 2 bathrooms, nicely furnished for housekeeping. Large yard, orange trees loaded, fine location. Rent reasonable to right party. Have bought a home & am now moving. Want to turn over lease or resale; will sell at $1,500. 1 hour to Los Angeles, ½ hour to Hollywood. 30 min. to Pasadena. Perfect roads. Lease $120 per month but will make concession. Phone Glendale 5264 or call on premises, 1005 Kenneth Road, Glendale. 10 a.m. to 5 p.m.

HIGH-CLASS HOMES & APTS.
$100 TO $1500
KELLS & GRANT
Wilshire and Western. DU. 3005

Tourists, Attention
I will share my lovely home in Wilshire dist. with use of my car if desired. Call DR. 2344.

Nr. Ang. Temp. Echo Pk.
$47.50. 4-r., 2-bdrm. flrexit. well furn. Gar. View. 849 Lucinda. AN. 1488.

FREE RENTAL SERVICE
FRENCH CO.
1501 N. Western ave. GR. 5146.
Free list of ALL BEST WEST SIDE HOMES 2275 Wilshire, cor. Wilton. DU. 7414

SMALL studio home, grand piano, o'stuffed. Suit 1 adult. Silver Lake. $46. 2342 Bancroft ave. OL. 1644.

FREE rent, 9-rm. Wilshire home to refined elderly couple for room, board of owner. OL. 1404 we days.

2 COZY rms. with bath, w. gar. Blk. W. of Rimpau Blvd. 1650 Longwood ave.

MOVIE star's home. Beverly Hills, 3 bedrms., 2 baths, exquisite furnishings. HE. 1122.

FURNISHED BUNGALOW, $19 N. ROBERTSON. OX. 6013. BEVERLY HILLS.

MISS COLLINS
WILSHIRE RENTAL SPECIALIST
5266 Wilshire Blvd. OR. 1234.

6 RMS., 1 block Country Club Drive. 1051 NO. VERDUGO.

5-RM. SMALL bungalow suitable bachelor. 2644 La Salle ave. AT. 7130.

ATTRACTIVE home in Beverly Furn. or unf. Beaut. yard. 3 baths. GR. 0140.

FARTLY furn. 4-rm. bungalow. Close in. $30. 213 CINNABAR ST.

$75—WILL share home with adults. Gas, light, gar. 1656 AVALON ST

Hollywood —22-W

12-RM. furn. or unfurn., st. pch., dbl. gar., $ firepl., ige. yd., conv. locs. Res. Gl. 6778.

11 ROOMS, 4 BATHS
Refined, furnished home. Immaculately clean. Modern conveniences. Dept. head. 2-car garage. A-1 references necessary. Call GR. 3966 mornings.

RMS., $1650; my home, nicely furn., 2 baths, piano, garage, adults, close to car. 1744 N. Western.

artistically furn. 4 bedrms., beaut. view. Wilshire dist. DR. 8762. Call mornings.

RMS. furnished for housekeeping, for select boarding house or rooms. 721 IROLO ST. WI. 8229.

ROOM furnished house, ½ blk. from car line near Forum Theater. Rent attractive. Phone RO. 6706.

4-ROOM furnished house, ½ blk. from car line near Forum Theater. Rent attractive. Phone RO. 6706.

RM., beautifully furn., wonderful view, piano, $30. 1239½ Cherokee. 2 baths. GR. 7602. GR. 4255.

RMS. CUNNING STUCCO BUNG. all by itself, attractive & private, piano, garage, side gate. 2924 8TH ST. 550. DU. 2422.

RM. breakfast nook, beautifully furnished. Grand piano. $55. CR. 2291.

rms., $50, bath, ½ double, lights, gas paid. Adults. Phone DR. 2827. Eves or Sun., 1312 EFFIE ST.

RM. dbl. bung. $40. Nicest in city. Everything 5 mins. Downtown. 2 blks. N. of Boyinton, nr. Sunset. MU. 4577.

rm., beaut decorated walls, o'stuffed Tile bath, shower. $45. 1654 S. NORMANDIE. RE. 4497.

RM. furn. apt., o'stuffed, $30 less ign. 2642 S. NORMANDIE.

RM. dbl. bung., all mod. gar. $17.50. 6713 Newell. OL. 2549.

RM. bung., $40. Fine loc., clean, gar. 967 S. New Hampshire. Adults.

rm. bdr. firs. Bkf. nk. Fireplace. Phone 2264 Beachwood Dr. OL. 2182.

RM. furn. bung., $40. Fine loc., clean, gar. 967 S. New Hampshire. Adults.

rm. bdr. firs. Bkf. nk. Fireplace. Phone 2264 Beachwood Dr. OL. 2182.

RM. stucco bung., gar., 1 mi. W. Courthouse. 326 E. Edgeware Rd.

RM. furn. bung. $25. Close in. 143 N. Edgeware Road. MU. 3541.

ROOM. bath (new) furnished. 7021½ N. Bunker Hill av. MU. 1864.

RMS., 3 bedrms., nr. Close in. Pkg. space. 215 S. Fremont ave.

2 & 5-RM. furnished sunny house-keeping apts. 2923 Broadway. Santa Monica. Ph. 24857.

FOR RENT, furnished house, medium large, 5 bedrooms, 2 bathrooms, nicely furnished for housekeeping. Large yard, orange trees loaded, fine location. Rent reasonable to right party. Have bought a home & am now moving. Want to turn over lease or resale; will sell at $1,500. 1 hour to Los Angeles, ½ hour to Hollywood. 30 min. to Pasadena. Perfect roads. Lease $120 per month but will make concession. Phone Glendale 5264 or call on premises, 1005 Kenneth Road, Glendale. 10 a.m. to 5 p.m.

HIGH-CLASS HOMES & APTS.
$100 TO $1500
KELLS & GRANT
Wilshire and Western. DU. 3005

Tourists, Attention
I will share my lovely home in Wilshire dist. with use of my car if desired. Call DR. 2344.

Nr. Ang. Temp. Echo Pk.
$47.50. 4-r., 2-bdrm. flrexit. well furn. Gar. View. 849 Lucinda. AN. 1488.

FREE RENTAL SERVICE
FRENCH CO.
1501 N. Western ave. GR. 5146.
**Free list of ALL BEST WEST SIDE HOMES 2

TO LET—FOR BUSINESS—Miscellaneous —37

Offices and Desk Space —37-J

FINE LIGHT OFFICES, $30 UP
LANKERSHIM BLDG.
E.E. corner 3rd & Spring sts.
Convenient to civic center, insuring stability.

SAN FERNANDO BLDG.
E.E. corner 4th and Main sts.
Between wholesale & retail districts.
Parking facilities. Call office of either bldg. or phone F. C. WOOD, TUcker 1132.

FOR LEASE — VERY DESIRABLE OFFICES ON LARGE LOBBY ON SPRING STREET ON SECOND FLOOR. REASONABLE RENT. PHONE TUCKER 1131.

PRIVATE OFFICE

Best building here, richly furnished, secretarial, reception service. Inexpensive for highest class business.
Suite 347 Marsh. Suite 340 Roosevelt Bldg.

BEAUTIFULLY FURNISHED PRIVATE OFFICE in new centrally located office bldg. Use of reception room & phone service. Room 311, 1031 So. Broadway, WE. 8626.

$12.50. Phone, desk, mail serv. Spring Arcade Bldg. Rm. 510. Annex Moore.

DESK space in priv. room; rm. 70, 2nd. stepo. 215, 204 Financial Cent. Bldg.

HALL & Shoe serv. for office, agents. Rm. 427 Chamber of Commerce. WE. 8127.

Industrial and Business Ftr.—37-R

STORAGE ROOM

100x100 FT.
R. R. SHIPPING FACILITIES
Cor. Ord and No. Spring Sts.
Call at The Times Credit Department, First and Broadway.

30 LEASE FOR SUB. 100x100

N.W. COR. SUNSET BLVD. & SILVER LAKE BLVD. OWN. MU. 6249

NEW 1-STORY BRICK BUILDING
60x100. NEAR 7TH & SAN PEDRO.
CENTRAL REALTY CO.
VA. 6211. 1756 Lower L. Story Bldg.

FLORENCE AVE. 1515—3000 square feet or any part for rent or lease for light manufacturing or W. Owner, WE. 9215. Counter in connection.

GARAGE, about 1000 feet for sale or lease. Building could be used for mfg. concern. OWNER, WE. 1851.

SHED & office for light manufacturing business. 3615 E. Flower Dr.

LEASE 1st. frontage 106x124½ ft. Burbank Av. nr. Western. VA. 6844

FOR rent, factory, 1000 sq. ft. Gerlach Owner. BE. 1154.

TO LET—MISCELLANEOUS

Suburban Property —39

5 ROOMS & grassed-in sun porch, strictly modern throughout, close to responsible party. Will sell furniture if desired. Call OL. 9325 before 9 a.m.

Poultry and Rabbit Ranches—39-A

POULTRY PLANT FOR RENT—$15,000 modern poultry plant (1500 hens capacity.) and modern home for rent for term of years, monthly rent $125 per mo. next three, $135 next three, $145 next three; second year, $160 per month; third year, $175 per month—three years' lease at less than half its value. Near Ramona. Inquire of owner, 1443 E. Washington Blvd., Los Angeles.

POULTRY ranch for lease, 2000 laying hens for sale. Out Vernon ave. 1436 WEST 132ND ST.

Farms, Ranching Lands—39-B

FOR RENT, 2 A., high, level, west of Sepulveda; 5-room bungalow, new house. OWNER, WE. 8116.

GARDENA, A+, sandy loam; part furnished home, garage, chicken house. OWNER, WE. 8116.

FURNITURE—HOUSEHOLD GOODS—Sale, Exchange —39

RUGS
We Save You Dollars

6x9-ft. Brussels	$ 4.95
9-4x10½-ft. Brussels	7.95
9x12-ft. Brussels	8.95
8x9-ft. Velvets	13.95
9-1/2x9-ft. Velvets	14.95
9-4x10½-ft. Velvets	15.95
9x12-ft. Velvets	15.95
8x9-ft. Axminsters	14.95
9-1/2x9-ft. Axminsters	15.95
9-4x10½-ft. Axminsters	16.95
9x12-ft. Axminsters	19.95

FURNITURE

MATTRESSES	$4.95
3-Piece Dining Set	29.95
2-Piece Overstuffed Set	69.95
3-Piece Bedroom Set	39.95
Universal Gas Range	47.50
Reed Chairs	4.95

WESTERN FURNITURE
226 South Hill Street

WHERE THE BEST COSTS LESS
BEFORE YOU BUY SEE
OUR
4 Rm. Outfit $119
YOUR CREDIT IS GOOD
WASHINGTON
FURNITURE CO.
1806 SO. MAIN ST.
OPEN EVENINGS

EXTRA SPECIALS
$125 massive mahogany dresser $69
$125 Singer electric machine... $69
$125 Royal Typewriter, desk ch. $69
Nell Colgan Furn. Co.
1106 S. MAIN, NEAR 11TH.
FREE DELIVERY IN LIMITS

SEWING mch., drawers, $6; console mirror, $8; beautiful mohair & velour overstuff sets, walnut dining sets, walnut mahogany and decorative twin and full size bedroom sets, several odd pieces. Russian mansion. Prices start at $277. 1647 Manhattan Pl. (at 17th). Open 10 to 6 p.m. Closed Sundays.

GENUINE mohair 3-pc. liv. rm. set, worth $225. Sell $115. Same, overstuffed dbl. rm. set, worth $185, sell $110. All white enamel range, worth $95, sell $45. Extra day bed, reas. 934 W. Jefferson. ¼ block W. of Western.

Furniture Sacrifice

Lovely Provincial French antique and old silverware, everything must go, incl. ice box & stove. Shown by appointment. Ph. O. 1495.

FOR SALE—Beautiful furniture, 4 rms. complete, like new. No dealers. Phone MR. 1041.

SACRIFICE 9x12 Turkey carpet, $100. Chinese rug, 3x11 Tsenaing, $75. Overstuffed davenport, $12.50; 2 rockers. Never used. 1784 W. 37 Pl.

3-PIECE bed davenport living-room set, $45. 3611 So. Figueroa pl.

PARTY leaving city immediately will sacrifice furn. WA. 8055.

GOOD piano, plain mahog. case, $75. GU. W. 5202 ST.

PRIVATE sale Wednesday, 5 rms. good furn. Sheas. 1034 S. Bacon. DR. 1309

CHAMBERS wh. enameled gas range, $25. Apt. size gas range, $15. 8741 Burlington.

RUGS, heater, dining and living-room, etc. 208 N. Johnston. CA. 6726.

WISH to buy a useful of furniture for cash. Call 1127 E. Jefferson.

PIANO, player roll, bench, $125. 1218 S. Hartford. 1546092.

Furniture, Household Goods at Auction —39-A

AUCTION!

TUES., JAN. 24TH, 9:30 A.M.
2216 SO. MAIN ST.
BIG SALE

We are PACKED to the roof with good new FURNITURE of ALL KINDS! The CONTENTS of TWO ENTIRE HOUSES, SEVERAL PRIVATE HOMES and also A NEW & USED FURNITURE STORE! Consists partly of 3-pc. mohair & velour overstuff sets, pianos, phonographs, dressers, chiffoniers, tables, beds, bedding, rockers, chairs, springs, mattresses, rugs, carpets, etc. THIS STOCK IS COMPLETE and offers a WONDERFUL SELECTION, so DON'T FAIL TO ATTEND!
PACIFIC AUCTION HOUSE
DAN FELDMAN SELLS IT

AUCTION
Tues., Jan. 24, 9:30 A.M.
112 E. JEFFERSON

Elegant furniture and furnishings have been removed from the stores of sale from several homes, stock as beautiful living, dining, bedroom, several pianos, occasion, tables ranges, phonographs, odd dressers, beds, springs, rockers, chairs and furniture of every description. Also selection of rugs, dealers, we save you full line of furniture that you need.
SOUTHWEST AUCTION HOUSE
Jack L. Dorshkind, E. H. Greenberg

Auction—Furniture
WED., JAN. 25TH, 10 A.M.
3311 SO. MAIN

We have received a large quantity of new and 2nd-hand furniture that must be sold at once. Also consignors meet the cash. Consisting, in part, of living, dining & bedroom sets. Hundreds odd pieces for every room in your home. A large assortment of factory crated suits. Sgr. and 2nd-hand gas ranges, extra fine assortment of gas & coal heaters & various qualities. Don't miss this sale.
S. BARAK, Auctioneer. MU. 8149.

AUCTION
BANKRUPT STOCK ORDERED
SOLD
of the Arlington Furn Co., Tuesday, Jan. 24, at 10 a.m. and 7 p.m. 1717 S. Arlington ave. All will be sold same day. This is eastern made furn. of the very best quality. Everything pertaining to a high-class furniture store, including fixtures, awnings, etc. Don't miss this sale for bargains. A. L. MOXLEY, Auctioneer. TH. 7985.

AUCTION
MONDAY, JAN. 23RD, 2 P.M.
1235 E. COLORADO, GLENDALE
The entire furniture stock of Talbot Sales Co. will be sold without reserve or limit, consisting of living room, dining room and bedroom furniture, mangers, mattresses, rugs, mirrors, breakfast sets, dishes, cooking utensils, etc.
DON'T MISS THIS SALE
D. H. SOLLARS, AUCTIONEER

Auction, Wed. 10 A.M.
Grocery stocks & fixtures. 5161 W. 16th st., sold in large & small lots. Bldg. also for sale or lease. Also 6-door refrig., large refriger. stor. 2 cash registers, 2 scales, 2 meat grinders, refrigerator, 4 fruit cases, typewriter, 2 clocks, about $15000 stock groceries, cigars, etc. Strouse-Lennerd Co., O. W. Fence, Auctioneer, AX. 0918.

AUCTION MON., 2 P.M.
5323 7th ave. New furniture, 5 rms. Mod. living & dining room. Wilton rugs, library table, davenport, chairs, kitchenware, etc. Strouse-Lennerd Co., Fence, Auctr.

FURNITURE—HOUSEHOLD GOODS—Wanted —39-W

NEED FURN. badly. Ph. or write W. Vitale, 1422 W. 49th Pl. YO. 7466

CASH for your furniture with us. We pay highest prices. Calhoun's, AX. 0911.

PRIVATE party wants furnishings of 4 or 5 rms. at once. TU. 6413.

NEED furn. Cash. WARD, HU. 7437.

eve. TH. 9417. 3652 So. Main.

YOUNG couple will purchase furn. 2 rms. or 1st. of apt. reasonable. NO. 6479.

YOUNG couple desire to purchase furniture, pay cash. 8285 6th ave.

BEFORE you sell your furn. call us. We will appraise it free. HU. 0732

SEWING MACHINES—Sale, Exchange, Rental —39-S

SEWING machines rented $1.50 mo. Sold on payments $1 week. Prompt head. 19-16 pm. Electric, $4.50 up. Repaired, $1 up. NEW METHOD S. M. CO. 1115 S. Hill St. TR. 6261.

SINGER sewing machines rented, repaired and sold on easy payments. SINGER SEWING MACHINE CO. 1138 W. Wash. WE. 8331. Open eve.

BIGGEST bargain, electric ..., $15 up Singer electric, $45; Singers, $15 up. HERRICK, 234 S. Bdwy. MU. 5181

ELECTRIC machines, $30 up. Hundreds to choose from. 1016 W. Western ave. VE. 0238. Open evenings.

SEW. mach. & pianos bought, sold, exchanged. Rented from $1 mo. W. Fisher, 944 S. Bdwy. TU. 8466.

MUSICAL INSTRUMENTS—Sale and Exchange —41

HELEN MUST FIND HOMES
FOR 450 BABIES

HELEN TALKS. You must not think this is an orphanage when I talk about 450 babies, but I really have 450 sweet-voiced, dear, darling babies. Baby grands that will please the ear and eye of any woman. This big 10-story storage warehouse is packed with fine high-grade, long-lasting, guaranteed grand pianos. Grands for the modest bungalow, grands that will grace the finest drawing-room mansion. Prices start at $277. Terms, $27.70 cash, $7.70 per month. You can save from $300 to $1000 on your grand piano purchase. Investigate "Kathleen Mavourneen" terms—"it may be for years and it may be forever." If a grand is too much for your blood, I have little pianos ranging in price from $175 up. Player pianos from $147 up. Usual low terms, as low as $5 down and $5 per month. Come see me and hear my baby grands. Just ask for Helen. Lincoln Piano Storage Company, 800 N. Spring st. At Alpine. Take N. Main car. Get off at Alpine. Walk one block east to big 10-story storage warehouse. Phone MU. 1041.

THE MAY COMPANY
offers a number of pianos, left from its January Clearance Sale, at a fraction of their original prices. Most of these pianos have been used some of them only as demonstrators, but all are in good condition.
Player pianos, $469, $339, including music rolls.
Grands, $389, $247.
Reproducing grand pianos, $679 and $518.
Terms as low as $10 down. Balance in two years. Easy payments.
THE MAY COMPANY
PIANO DEPARTMENT
FOURTH FLOOR

$1 PIANO bargains on Platt's beautiful piano warerooms. Save up to $500 on used and demonstrator pianos. Closing every one while the store is being painted. Buy at Warehouse prices with the convenience of credit terms. $10 down, $10 per month payments. $10 delivers a piano. Balance rent. Open 9 to 5:30. NEW PLATT STORE, 324 S. BROADWAY. Open nights till 9.

PIANO, standard, for sale or exchange. $1497 E. 28th. Cable 11895.

Apollo player, $349. Pianos rented, $3 mo. up. Player rolls, 50c each. player models, all rent can apply on purchase price later. GODLEY-JENKINS PIANO DEPT., 324 So. Broadway. TU. 0111.

AUTOPIANO—Genuine Welte-Mignon reproducer in upright case. Mahogany. Slightly used. Best buy in town considering 10 piano experts against. $1000 instrument offered now for $550. Special low terms. PLATT-SOUTHWEST CO., 324 S. Broadway. Open nights till 9.

PIANOS—All used. Steinway, $1195; Kimball, $195; Chickering, $295; Steinway vertigrand, $495; Knabe, $495; terms as low as $5 down, $1 wk. DANZ, 106 N. Spring. Open eve.

BEAUTIFUL Steinway upright; phonized case, substantial proportion. WESTLAKE BRANCH, BIRKEL MUSIC CO. 2402 W. 7th st.

PHONE your want-ads to The Times. No credit arrangement necessary. Courteous experienced ad-takers, day and night, will help you with your ads. Phone TRinity 8700, Extension 71.

RENT a piano on our easy rental plan. Amount paid may be applied to the purchase of a piano in the future.
THE MAY CO.

STEINWAY living-room grand, brown mahogany finish, slightly used. WESTLAKE BRANCH.
BIRKEL MUSIC CO.
2402 W. 7th st.

USED Knabe-Ampico grand for sale. $1450. Cost $3600. Would pass for new. The Piano Exchange, 221 So. Spring st.

DUO-ART Reproducing Piano in the Weber. Perfect condition. May be seen at 1111 Tower Road, Beverly Hills. OX. 0957.

2 Large Harps

Lyon-Healy, also Irish, reasonable. Address L. box 47, Times Office.

STEINWAY parlor grand piano, rosewood case. Purchased 2 yrs. ago. Call between 1 and 5. 616 Foothill Blvd., Glendale.

CHICKERING Ampico, grand, brown mahog. case, perf. cond. $1 price. Will consider trade for high class car. Dr. Manning, EN. 6174.

PIANOS rented, $1 mo. up; players $2 mo.; baby grands $5 mo. up. Rent can apply on buy later. VA. 6139. Powell Music Co., 312 S. Hill. Open eves.

PIANOS for rent, upright, players and grands, reas. Only 1 month in advance. SO. CALIFORNIA MUSIC CO., 1104 S. Broadway. VA. 2211.

STEINWAY for rent, $4. Chickering, $2. Bungalow pianos, $1. Baby grand, $5 per month.
Powell Music Piano Co., 312 S. Olive.

USED Knabe, Chickering, Steinway grands; cuts. Lowest prices. Terms. Open eves. WARREN-GREEN CO., 1214 South Main st.

ADDRICH, slightly used upright, $1 down, $5 weekly. NOW $175. Beautiful new Mandecorne case. PLATT-SOUTHWEST CO., 324 S. Broadway. Open nights till 9.

CHICKERING, used, $1295; or rent $5 per mo. Apply rent to buy later. Starr, 25 Hollenbeck Pl. Open eves.

$5 delivers fine little player. Pay $5 per week. Free roll, bench, delivery. Player $295 & up. Open evenings.

PIANOS & saw. mach. bought, sold, exchanged. Rented from $1 mo. W. Fisher, 944 S. Bdwy. TU. 8466.

PRACTICE pianos $115, $125, $135. Good makes nearly always on hand. The Piano Exchange, 221 S. Spring.

BRUNSWICK phonograph and records; will sacrifice for cash. Also 2 pianos. Address a card, 1734 Echo Park ave.

KNABE grand. Will sell at discount for cash. Address R. box 336, Times Branch.

MASON & Hamlin piano, bungalow type, $195; used. Ask for Miss McCoy, 511 So. OLIVE.

KURTZMANN baby grand, Florentine model, slightly used, $350. Birkel Music Co., 2402 W. 7th st.

PIANO SNAP—Beautiful $500 piano and bench like new, $260 on terms. Or less for cash. 3934 4TH AVE.

TRUMPET (Conn.) and leather case, beaut. instrument. Practically new. $110. 214 S. Carondelet. DU. 5711.

FOR SALE, cheap for cash, upright piano, good condition. 1426 E. 14 st.

ACROSS piano, upright piano, $125 cash. 2260 1-4 Haddale, rear house.

VIOLIN—Fine old, deep tone. Will sell. 723 W. 3RD ST., Apt. 12a.

CABLE 5-ft. baby grand, mahog. plain case, bench, $125. 822 W. 41st st.

PRACTICE pianos rented $1 mo. Steger, 410 S. Hill. Open eve. TR. 0366

PIANO, used, $110. Storage, $10 S. OLIVE.

BABY grand, genuine Decker, used. Terms. 1647 Manhattan Pl. (at 17th).

CHICKERING piano, $95. Used Powell Bungalow, $10 S. Olive.

STEINWAY piano, small size upright. $225, used. $10 S. OLIVE.

PIANO, fine practice, $10; pay $1 per mo. 1404 N. Spring. Op. eve.

PIANO, solid mahog. upright, same as new, $135. 1417.

BABY GRAND PIANO, standard make, $175; 1 month old. 3624 4th ave.

GOOD used pianos around $100, open evenings. 1747 VENICE BLVD.

PLAYER pianos rented, $3 mo. Starr, 25 Hill. Open eves. TR. 3905.

UPRIGHT piano, good playing order, $25. 1873 S. OXFORD.

RENT pianos, $1 per month. Tavier, 327 Hill. TU. 5149.

Brunswicks, Victrolas, Edisons, used 50 records, $5. 915 S Olive.

Musical Instr. Wanted —41W

WANTED—Mason & Hamlin or Steinway grand piano, must be in good condition. Address S. box 11, Times Branch.

WILL pay spot cash for piano and make or condition. Phone TR. 0771.

RADIO EQUIPMENT—Sale, Exchange Etc. —37

5-TUBE single dial, power tube, real tone & selectivity, guar., $85.50 comp. with ship mod. cone speaker. 7251 Santa Monica Blvd. OR. 8482.

RENT a radio. Radios rented $1 mo. up. Big stock of Factory Samples. Rent can apply on buy later. Open evenings till 8:30. 310 S. Hill. BU.

ALL ELECTRIC $69.75

8-tube console comb., factory to you. Patterson Radio, 233 S. Los Angeles.

RADIO EQUIPMENT—Sale, Exchange Etc. —37

THE MAY COMPANY
offers the following radios, combinations and panatropes at a fraction of their original price. Most of these have been used; some of them only used for demonstration. All of them have been put in first-class condition.
Brunswick Panatrope, slightly used, special $149.
Portable phonographs, $12.95.
Stromberg Carlson radio, used, but in excellent condition, $178.
Upright and console phonographs, $9.95 to $89.50.
De Forest radio, complete with built-in speaker, $79.
Radiola Super Hetrodyne in cabinet with built-in speaker, $137.
Freshman radio in cabinet, complete, $97.50.
Bosch radio in excellent condition in a cabinet, complete with speaker, $178.
Terms as low as $10 down, balance easy payments.
THE MAY COMPANY
Radio and Phonograph Dept.
Fourth Floor.

RADIOLA
Operating 5 tubes from light socket.
No BATTERIES REQUIRED
$59.50
SO. CALIF. RADIO CO.
Pico at Hoover. Open eve. RI. 7481

A FEW choice slightly used Panatropes and Radio Victrola comb. Sacrifice price.
MARTIN MUSIC CO.
734 S. Hill St. Op. Tu. 9411.

MR. RADIO BUYER

Buy your radio direct from factory & save the difference. Easy terms. Lowe's, 2113 S. Main. MU. 1315.

A few good used radio sets on RADIOLA terms from $15 to $45. 2206 W. Washington. RI. 9248.

RADIOLA 18, universal, inductive. Built-in speaker. NO. 4034 eve.

ATWATER KENT 8 tube DX radio, cost $350. Sell $100. 1647 Manhattan Pl. (at 17th).

CHICLET all elec., complete, $45.50. 1032 No. Ogden Dr., wk. days only.

MACHINERY, ALL KINDS—Sale and Exchange —39

QUICK CLEAN UP
1 No. 4 Gisholt New Diehelt geared head turret lathe, completely equip. Handmatic head, 4-station turret. 1 No. 0 nearly new Diehelt cone driven turret lathe, completely equip. Handmatic head, 4-station turret. 1 16-in. by 8 ft. quick-change, dbl. back-gear 3th. lathe. Taper attach. & chucks & face plate. 1 Atlas 12-in. by 6 ft. lathe, barg. 1 G.E. 1 h.p., 2-phase motor. One h.p. motor. Dpsd. 1 spindle ball-bearing drill press. 1 power press 30-ton. Shafting, hangers, pulleys & belting. 2141 E. 7th st., Glendale. Calif. Glendale 4309.

WATER PIPE
Used—New
Complete line of all sizes.
New threads & couplings on every length, steam tested, rattled.
Send for booklet.
PACIFIC PIPE CO
6800 Avalon Blvd. York. 9229.

PIPE

200,000 ft. new and used pipe and casing from 4" to 12", also valves and fittings. Write, phone or call for price. ADAMS PIPE WORKS, 2626 E. 7th st. 4803. VA. 0113. All mail inquiries promptly answered.

MACHINERY
Machine Tools

"PEXTO" Tinners Tools, Presses, Sheet & Plate-working Machinery.
PEXTO SALES MACHINERY CO.
1229 Santa Fe Ave. VA. 1762.

FOR sale, 2 miles 20-lb. No. 1 relay rails, with splices and bonding equipment, mine cars, rotary driers, tanks, used pipe, etc., WISEMAN PIPE CO., 1730 East 27th st. Phone Bumb. 1013.

FOR SALE—1 Porter cut-off saw and 1 Porter 5-ft. saw, with 2 saw tables, just like new. L. A. Store Fixture Co., 318 S. Los Angeles st.

ELECTRIC motor, 7½ h.p., 3-phase, 60 cycle, 220 volt, 1750 r.p.m., repaired, repaired NORTON & NORTON, 1515 N. Broadway, CA. 0484

GOOD 16" lathe, offers a BONANZA! No. 10 Pratt & Whitney miller, 16x2 Springfield lathe, 1942 Santa Fe shaper, chargers, all types, new & second hand. Ajax station, Advance type, Co., 1240 W. 2nd. MU. 5189.

MACHINE for woodworker; bandsaw and chest metal machinery. 1402 E. THIRD ST. EA. 4531.

CLIMAX engines, Curtis compressors, Coast Mchy. Co., 464 E. 4. VA. 4873

60 H. P. fire box boiler, 150 lb. pressure. 1115 E. Washington. PR. 0705.

PIPE—New & used, guar. Yo. 2178. Pacific Pipe Co., 8800 Avalon Blvd.

SMALL 3-cyl. air compressor, with tank, 2-cyl. 1-2 price. 4825 E. 4th.

MACHINE for cutting rubber bands, cost $300. Sell $115.

WOOD-LATHE and countershaft cheap. 1444 Fraser, Belvedere.

SLSC. motors, buy, sell, exch.; rent; Motor Exchange, VA. 4476

Machinery Wanted —37W

FILTER press, medium size, grade-oil storage tank. 1460 sale. A. E. Tuckerman, Riverside 4000.

AIR COMPRESSOR, MOORE AND GAR, EQUIP ASK FOR HANK. LOVE, WASHINGTON, WE. 2121.

16-IN. bandsaw. Tel. GR. 1030, purchase for cash.

MISCELLANEOUS—For Sale —39

FOR SALE—Revolving pie oven, Restaurant equip., of all kinds; dishes of all kinds, electric mangle, furniture of all kinds, stoves, ranges, etc. Garage equip., 2nd hand. Tell us your wants. We can supply. EAGLE ROCK TRADING EXCHG. 3194 Colorado Blvd., Estate Rock

BUTCHERS' SUPLIES!
Refrigerators, ice cream, meat blocks, cutting tables, etc. SOUTH-WESTERN BUTCHERS' SUPPLY CO., 310 E. 7TH ST.

GARAGE, $55
ERECTED ON YOUR LOT
MILLER BOX & LUMBER CO.
201 N. Ave. 18. CA. 5900.

STOCKYARD FERTILIZER—Pulverized cow & sheep, mixed. 75c sack; 5 sacks, $3. cwt. $12. Daily deliveries. A. Matthews, 416 W. Vernon. VE. 6613

CORRUGATED IRON

L.A. Steel Prod. Co. MU. 9141.

WOOD—Eucalyptus and oak wood, 16-inch lengths, cut & split. P. Hollywood, 2043 Bowman Ave. OL. 6317.

REGISTER, National almost new, 12-key, 4-roll, Also 4-ft. meat case. 1717 Silver Lake Blvd.

TABLES & chairs for tea room and soda fountain. A bargain if taken at once. AX. 4595.

EVERYTHING FOR YOUR BUILDING—LOW PRICES. BUILDING MATERIAL EXCHANGE, 401-5-7 E. 3rd.

BANKRUPT SALE
Cash Register & Machine Co.
SAVES many bargains in used safes. Steelly Safe Co., 216 S. Main.

SAFE, double door, fully steel lined, $115. 6 Vermont, RI. 9211.

ELECTRIC belts, mfr. stock wholesaled below cost. 841 E. 41st. Adams 1302.

CHIROPRACTOR'S table, A-1 condition, cheap. 5428 S. MAIN. Call Monday.

HUNTERS bolsters, tools, motors, mirror doors, 1000. 8th Ave. RO. 2448.

FOR SALE, baby carriages and play yard. Good cond. WH. 6432.

WOOD, new bike, stove lengths, cheap. 1104 E. 108th. Owl. 6178.

FERTILIZER, cow acr., $100 sacks $4 del. Acme Fertilizer, UN. 31193.

Office, Store Equipment —39-A

MAHOGANY office furniture. Desk, chairs, tables, book-keeping machines, adding machines. Royal typewriters, check protector, electric fans. Weiss Safe Co., 1200 S. Main.

RESTAURANT fixtures. Butcher fixtures, grocery fixtures, all kinds of showcases & counters for any line of store. Pacific Showcase & Fixture Co., 1200 S. Main. PR. 6315.

SAFES, 219 W. 2nd St.

Bargains in used safes, burglar, fireproof and filing safes.
MILLER DESK & SAFE CO.

FOR RENT—Office furniture, typewriters, adding machines, entire office furnished or single pieces. Rent applies on purchase. EASY TERMS. 311 E. 2ND. ST.

CASH register, 4-drawer National & 10-lb. computing scale. Both for $150. H. & STONEMAN AVE., Alhambra.

SLIGHTLY used safe, salesman desk, letter file, office chairs, typewriter desk. Also a few screen sections. 753 S. Alvarado ST. VA. 8114.

SAFES
Bargains in used safes of all kinds. DERBY & SAFE CO., 718 W. 2nd.

FIXTURES AND EQUIPMENT FOR BARBER SHOP, RANGE FOR SALE. J. J. SUGARMAN CO. 219 E. 1ST. MICHIGAN 8111.

SHOWCASES, soda fountains, angels & cafe fix., new and renewed. Continental Fixture Co., 1949 Avalon Blvd. AD. 5901.

STORE FIXTURES OF ALL KINDS
EXCHANGE NEW FOR OLD
Rice Fixture Co., 414 E. 7th st.

USED office furniture & safes.
Reasonable prices. Open evenings.
420 S. SPRING. TR. 0787.

COMPLETE line of grocery & meat mkt. fixtures, very reasonable. 4411 So. WESTERN. PL. WA. 6371.

BARG. in used office fur., typewriters bought, sold, rented. Western Office Furn. Co., 1206 S. Main. MU. 1401.

GOOD values in used safes & filing equipment. 848 E. FIFTH.

CASH REGISTER bargains, all sizes, 214 E. 8th st. VA. 2221. Easy terms.

SHOW cases, scales, refrigera. used. Closing out cheap. 1447 S. Main.

MISCELLANEOUS—For Sale —39

Office, Store Equipment —39-A

SCALES

Toledos, Standards, Daytons, Computing, in fact, all makes. Like new. Guaranteed, $95.

Cash Registers

All Makes, 1-year Guarantee
You save one-half

Slicing Machines

All Refinished
Less Than Half Price

Show Cases & Wall Cases

For All Lines of Business.
Priced to Move Fast

250 VIENNA CHAIRS
Slightly Used, $2 Each

SODA FOUNTAINS
In Good Condition, $75 up.

LUNCH COUNTERS
Going at $2 Per Foot
Stools $1.25 Complete

We Furnish Complete Restaurants New or Used. Easy Terms.
L.A. Store Fixture Co. Inc.
380-86 So. Los Angeles
Phones MU. 5222-5223

Used Office Equipment
BIG NEW COLLECTION

USED OFFICE FURNITURE OF EVERY TYPE. DESKS, CHAIRS, TABLES, FILING CABINETS AND THE LIKE.

Amazingly Low Prices

NEW PRICES AND A GOOD COLLECTION—AT SPECIAL NEW FLOW PRICES. LIBERAL CREDIT. TERMS

BARKER BROS.
Used Office Equipment Store
Temporary Location
733 S. SPRING ST.

MILLER DESK & SAFE CO.
319 W. 2ND ST.

OFFICE FURNITURE AND SAFE BUYERS
2 large stores packed "chockful."
NOTHING BUT BARGAINS
Safes, Files, Desks, Chairs, Tables, Typewriters, Adding Machines, Everything for the Office. NEW & USED. 50% of our pieces constantly at used Equipment BUT presentably refinished.

WE DEFY COMPETITION — Quantity & shrewd buying ability makes our prices CRUSHING. DON'T BUY before you visit 2nd floor. Prices in plain figures.
"MILLER HAS IT FOR LESS."

Miller Desk & Safe Co.
On 2nd st., 311-19 W. 2nd st.

Returned from temporary court rooms, a large rental of high grade office equipment, consisting of 25 roll consolid 7 ft. tables, steel chairs, flat top desks, sectional bookcases, 10 filing cabinets, 10 storage cabinets, 5 typewriter desks, etc., must be sold at greatly reduced prices.

Free parking, 321 E. 2nd.
Walk two blocks west to store.

"MILLER HAS IT FOR LESS"

DESKS SAFES
CHAIRS, FILES

ENTIRE BUILDING
COMPLETE OFFICE EQUIPMENT
EXCHANGES TERMS
SOUTHERN CALIFORNIA FIX. CO.
400 S. Los Angeles St.

TEN OFFICES

OF OAK, MAHOGANY AND WALNUT FURNITURE, INCLUDING ROLL-TOP AND FLAT-TOP DESKS, TABLES, CHAIRS AND DESKS. TABLES, CHAIRS AND DESKS. TABLES, CHAIRS AND CABINETS. ALL MUST BE SOLD AT TWENTY PER CENT OFF. 214 S. HILL ST. L. W. HELLMAN BLDG.

STORE EQUIP. "DAVIS HAS IT." Showcases, ice cases, scales, registers, ice boxes, steam tables, range stools, dishes, Gregory, mat-ting, miscellaneous, urns and cafe outfits. All used equipment. Write factory to you. REAL BUY TERMS OPEN EVE. 1926 BERGEN PARKWAY, LOS. DAVIS STORE FIXTURE EXCH. 1926 BERGEN PARKWAY. RICH. 2-0222.

STORE FIXTURES, SHOW CASES, soda fountains, restaurant outfits. We outfit complete. E. PETERSON, Open Evenings. 1447 S. Main. Western Showcase & Fixture Co. 1441 E. WASHINGTON. PR. 6315.

FIXTURES
NEW OR USED. CASH OR TERMS
L. A. Store Fixture Co.
250-58 South Los Angeles st.

SHOWCASES, counters, soda fountains, fixtures, office partitions, lunch counters, stools. WEBER SHOWCASE & FIXTURE CO. 314-320 S. Los Angeles st.

Desks and Files, Used
ALL MAKES AND SIZES
WALSTEAD & VEAZEY
1216 S. Los Angeles st. VA. 8285.

Repossessed, Reconditioned
OFFICE FURNITURE
JOSEPH P. BRILLIANT
411 S. Spring st. 4th floor. VA. 8285

Restaurant Equipment
We outfit complete. Lowest prices in Southern California. Open evenings. Edelemia, 314 S. Spring. TU. 2482.

EVERYTHING in used office equipment, safes, desks, chairs, files, tables, carpets. Call ROBERTSON, at PR. 6793 or 1447 S. Main. Open evenings.

DESKS, safes, file cases, chairs, DERBY & SAFE CO., 718 W. 2nd.

SAFES—NEW AND USED. TERMS. REALTY SAFE CO., 916 S. MAIN.

Typewriters and Supplies —39-B

ADDING MACHINES sold or rented. Prices very low, easy terms. Fully guaranteed. Also book-keeping and calculating machines. GENERAL ADDING MACHINES EXCHANGE. 118 E. 17TH. RIchmond 1697.

OUT of the high-rent district. Better typewriters for less money. Prices from $12.50 up. Agency for all new portables. Free inspection Co. 723 W. 2nd. TR. 6629.

BARGAINS "all makes" used and rebuilt, late mods., rented $ mo. up. WHOLESALE TYPEWRITER CO. 416 E. 8th. Spring. MU. 4461.

ADDING, bkg. Mach. & typewriters bot. sold, exch. L. A. Adding Mach. Co., 917½ S. BDWY. TU. 1956.

Clothing, Furs, Etc. —39-D

BLACK fur carcul jacketette, trimmed in black fox; in good condition. Ph. 74 EL MONTE.

REAL African leopard neck scarf, perfect, for $250. Call before 4 p.m. 1241 8th ave.

CINDERELLA SHOP WILL PAY CASH FOR GARMENTS OF HIGH QUALITY. VE. 2818.

CASH for ladies high-grade used evening gowns, suits, furs, etc. 1st st. DR. 1232.

LADY buys & sells good used evening gowns, men's suits, etc. 416 7th. 4314 Melrose Ave. Open eves.

SAT. ONLY—Ladies' fur coats, 5 mfgr. samples, $19.75. 2271 S. W. Kensington.

Jewelry, Diamonds —39-E

DIAMONDS, all sizes, set in rings, bracelets, wrist watches, etc. Nothing to sell. We pay 20% more. See WAKEWELL & CO., 353 S. Hill. Suite 303 Citizens' Nat'l Bank Bldg. MU. 1849.

LADY'S white gold wrist watch, 11-jewels, 701 Portola ave., Glendale.

Antiques, Art Goods —39-F

FOR sale, antique 5-piece parlor suite, hand-carved rosewood. Phone MI. 4111 evenings.

LOVELY antique chair and table, also some beaut. antique bric-brac. 1441 Fremont Ave., Hollywood.

Cameras, Supplies —39-H

WANTED—Cameras, kodaks & lenses. Peterson's Camera Ex., 314 S. Bdy.

Books, Periodicals —39-M

WORKS of Wm. Robertson, D.D. Bargain. Call DUnkirk 6557.

Flowers, Trees, Plants —39-R

CLOSING out nursery stock. Come and get yours at your price. 3 to 6 ft. evergreen trees, cotoneaster, rosea, Japanese boxwood & other shrubs, cheap. 2917 Pine St., Monterey Pk.

Lumber, Bldg. Materials—39-S

TOILETS, $14.50. Bath tubs, $17.50. Geo. Plumbing Sup. Co., 425 E. 7th.

MISCELLANEOUS—For Sale —39

Office, Store Equipment —39-A

SCALES

Toledos, Standards, Daytons, Computing, in fact, all makes. Like new. Guaranteed, $95.

Cash Registers

All Makes, 1-year Guarantee
You save one-half

Slicing Machines

All Refinished
Less Than Half Price

Show Cases & Wall Cases

For All Lines of Business.
Priced to Move Fast

250 VIENNA CHAIRS
Slightly Used, $2 Each

SODA FOUNTAINS
In Good Condition, $75 up.

LUNCH COUNTERS
Going at $2 Per Foot
Stools $1.25 Complete

We Furnish Complete Restaurants New or Used. Easy Terms.
L.A. Store Fixture Co. Inc.
380-86 So. Los Angeles
Phones MU. 5222-5223

Used Office Equipment
BIG NEW COLLECTION

USED OFFICE FURNITURE OF EVERY TYPE. DESKS, CHAIRS, TABLES, FILING CABINETS AND THE LIKE.

Amazingly Low Prices

NEW PRICES AND A GOOD COLLECTION—AT SPECIAL NEW FLOW PRICES. LIBERAL CREDIT. TERMS

BARKER BROS.
Used Office Equipment Store
Temporary Location
733 S. SPRING ST.

MILLER DESK & SAFE CO.
319 W. 2ND ST.

OFFICE FURNITURE AND SAFE BUYERS
2 large stores packed "chockful."
NOTHING BUT BARGAINS
Safes, Files, Desks, Chairs, Tables, Typewriters, Adding Machines, Everything for the Office. NEW & USED. 50% of our pieces constantly at used Equipment BUT presentably refinished.

WE DEFY CO

AUTOMOBILES, ETC.—Miscellaneous

Sedans for Sale —40-D

Hup. 8 Sedan, $1045
Perfect mech. Original finish, new 25 motor, many extras. Real bargain. Easy terms. 816 W. PICO.

HUPMOBILE 8 sport sedan, 26 model, like new, big discount; terms or trade. 1275 down, 343 S. Figueroa.

JORDAN '26 like 3 sed. Redn. beautiful. Jewett, Hupp, Paige, new tires, $495. Motors, Inc. 1146 S. Figueroa.

KISSEL 6 4-door sport brougham, 26 model, new; never over $3100; must sell today. $1195; terms arranged. 1212 S. Figueroa street.

KISSEL sedan, coupes, roadsters, late models, like new, at 40% to 60% less than prices best high-class car values in city. 1051 S. Figueroa.

LA SALLE sedan, latest 1927 series, drives only few hundred miles, specially equipped. Perfect. Must sher. at once. Accept 600 car in trade. Easy terms, or will sacrifice for $1295 cash. 1275 S. Figueroa street.

LINCOLN 7-pass. Brunn sedan, late series, original finish, been stored; can actually run less than 12,000 miles. Will sell or trade for small coupe. $1250; easy terms arranged. 1212 S. Figueroa street.

Lincoln Le Baron Sedan
Sold new Dec. 26, a bargain. $2300 Hale-Atwood. 1144 W. Washing.

LINCOLN '27 Le Baron sedan, driven 5,000 miles, like new. Must sell. HARVEY L. GOODWIN, 1047 S. Olive.

LOCOMOBILE 66 STRAIGHT 8 sedan, 7-pass. Only $600. Terms. 1936 S. FIGUEROA.

Marmon "Late" Sedan
Beautiful dune, new tires, fully equipped. Bargain at $1150. Terms. WALKER-WINSOR CO. 1619 So. Figueroa. WE. 5661.

MARMON '27, 4-pass. town coupe, 7,000 miles, like new; rare offer at this low price. Must sell. Terms. 1930 S. FIGUERO.

MARMON 1928 sed., mech. perf., good tires, $465. Terms. 1147 S. Flower.

MARMON 68 4-pass. coupe, 1926 late 1926. Has special Duco finish, balloon wire wheel cents., lumbers, new paint, motor perf. Only $495; will sacrifice for $385. Terms. 1930 S. FIGUEROA. WE. 5661.

MARMON 75 custom built 5-pass. sedan, brand new, $1400 discount. Terms. 1930 S. FIGUEROA. WE. 5661.

MARMON 6-74 sedan, late series, 25, custom body, must be sold today. $1895. Terms. 1930 S. FIGUEROA.

MOON sedans de luxe custom built '28 car or 5 brand new cars, never driven; for immediate delivery. Will sell at 1911 down, balance 16 to 18 months. Terms. 1930 S. FIGUEROA. WE. 5661.

MOON 6-55 roadster, like new, $495. Terms. 1212 S. Figueroa street.

OAKLAND Sedan, 1927, like new. Must sell quick. $595, easy terms. Owner, 1046 S. Figueroa.

OAKLAND 6 coach, 1926 ser., nearly new tires. Perfect. Sacrifice, $245; Terms arranged. 107 S. Flower st.

OAK Ch., '26, A-1, new fbr. & tires; private party. $295. 1212 S. Figueroa.

Stude Coach, $675
Big 6. New Duco finish, 4 new balloon tires, perfect mechanically. Terms. 1194 SO. FIGUEROA

STUDEBAKER stand. 6 coach, 1926, refinished, mech. right, extras, $695. ALBERTSON MOTOR COMPANY, 1234 S. Figueroa. Open eves & Sun.

Whippet 27 Coach, $445
1201 SO. FIGUEROA

Trucks, Delivery Cars —40-I

Just a Friendly Tip
To the Man Looking for a Used Truck Bargain—
During the next 15 days we are going to reduce our used truck stock to the lowest figure in the history of our company. Pick out the truck you need. We will arrange the price and terms to suit your own figure as you can possibly find ANYWHERE.

ALL MAKES
ALL MODELS

Best selection in the city.

Moreland Sales Corp.
24th and Main
WE. 8291.

At Such Prices You Can't Lose

FIERCE-ARROW 8 1/4-t. stake $1750
WHITE 2-ton flat $1600
WHITE 1 1/2-ton flat $1000
G.M.C. 1 1/2-ton flat $1000
MORELAND 1 1/2-ton flat $950
MORELAND 1 1/2-ton dump $950
REO 3 1-4-t. panel.. $1 050

MACKS
Wonderful bargains in all steel with flat and dump bodies.

BUSSES
Cheaper than dirt that will make money for you. Drive them.

MACK TRUCK CORP.
ALAMEDA AT TWENTIETH

Gotfredson Truck Corp.
1 Dodge Grahame, 1 Dodge light del., 1 dual mgor, light dump. Fordson G.M.C. flat. 1 Mc to meet any heavy duty. Must sell quick. $495, easy terms. Owner, 1046 S. Figueroa.

CUT THIS OUT
You will save hundreds of dollars when you buy
FRO stake $1295
MACK STAKE $1595
'28 FEDERAL with 4 Wheels, 5-wheel fruit express, A-1.. $2400
Other Wonderful Bargains.

Fageol 770 E. 9th St.

FORD truck & stake bodies. With R good condition. Inquire Nelson Grocery, 2004 S. Garfield, or 1716 E. 7th.

COMPLETE stock of used trucks at **Federal Motor Truck Co.**
946 S. ALAMEDA

FORD very late 1928 delivery. Good body, motor perf. $195. Terms.
BALDWIN'S LOT, 1124 S. Figueroa
FORD 1½ stake, exc. $125; terms. Ben Rose Motors, 609 S. San Pedro.
FORD ton stakes, 2, must sell. $95 up. 1931 S. HOOVER.
FORD 1½ stake, 1926. Ben Rose Motors, 609 S. San Pedro.
FORD ton trucks & delivered; 2 Dodge 1927 1-ton, exc. 1918 S. 7th St.
DODGE 1926 stake, exc. $195. Ben Rose Motors, 609 S. San Pedro.
FEDERAL 2-ton 1927 stake, $1395. Ben Rose Motors, 609 S. San Pedro.
FORD 1927 stake, like new; steel cab; Quick sale, $450. 1147 S. FLOWER.
WILL trade Cadillac, Chev. tour. for Ford or Chev. truck. TO 51218.
REO SPANKER, 1927, like new, steel cab. Ben Rose Motors, 609 S. San Pedro.
FORD truck, 1927, like new, steel cab, 1,000 down. 218 E. 7th St.
1½-TON Hanson, $35, or trade. VE. 3231. 4916 Budlong.
RED '28 mod. 1-ton stake, right mech. Quick sale, $1075. 1147 S. Flower.

Trailers —40-N

PIKE trailers, 4-4-6 wheelers, for sale or rent. PIKE AUTO & TRAILER CO., 1717 SOUTH MAIN AVE.
2 TWO-wheel trailers, new. 1923 No. La Brea. Ft. VE. 2175.

Automobiles Wanted —40-P

Wanted Cars For Cash
Get our appraisal on your car before selling. Service is free to you. KELLER CAR CO.
1234 S. FIGUEROA. WE. 9217.

WANT—100—FORDS
All models. We pay more. Mr. Ross. Ben Rose Motors, 1105 S. Hanson.
WANT late model standard make small closed car from private party. Will pay cash. Must be low mileage and in good condition. VA. 2903. Sun., Colo. 7035 evenings.
WANT best Ford sedan; offered $50. Address box 254, Times Office.
PRIVATE party wants good car; real sacrifice. OR. 4304. WE. 7524.

Automobile Tires —40-Q

WANT to sell your old tires & tubes? Highest prices paid. Hirsch. AN. 7510

Tractors—

Farm Equipment —37
1-TON spring wagon, 1 2¼-ton spring wagon, 1 hay wagon, 2 beds, good condition; 2 scrapers, harrows, etc. Phone Compton 101, 712 W. Olive st., COMPTON, CALIF.

PETS—LIVE STOCK

Poultry and Supplies —41

PHONE your want-ads to The Times. Its profit arrangement & economy. Courteous experienced ad-takers, day and night, will help you with your copy if desired. MEMorialSun 8750.

POULTRY WANTED
All kinds. Star Poultry Co. Call anywhere, 1240 E. 22nd st. ADams 4314.
FOR SALE—White Wyandotte pullets; also roosters, broilers, capons, Rhode Island Reds, Minorcas. 4255 Fountain. Take C or Hollywood car.

POULTRY WANTED
All kinds, will call anywhere. City Poultry, 1936 S. Hope. AX. 4140.
CHICKENS, rabbits & farming tools wanted in exchange for land. Beautiful location, 1 3-4 cal. from Somerset town. Call 216 E. 21st St.

Ducks, Geese, Turkeys —41-B

WHITE Pekins & White Muscovy breeding drakes. Redwing Hatchery, 2048 E. Florence. DUn. 4

Rabbits, Hares, Etc. —41-C

CHINCHILLAS, does, bucks, pedigreed stock, 6 yrs., 6 babies. No reasonable offer refused. WE. 6441.

PETS AND SUPPLIES—For Sale, Exchange, Wanted

Birds —41-A

RARE birds, aviaries, small, strong rollers, Prices list. C. E. Restriati. 514 11th ave., San Francisco.

Fancy Parakeets
$695 Up
Small down payments. Will trade. Terms. Motors, Near Distributors, the 1122-24 So. Figueroa. WE. 9125.

Coaches for Sale —40-B

BUICK Master 6 coach, late 1925, like brand new. Orig. Duco finish, wire wheels, special equip. & radio. Runs like new. Price very low. $495. Terms. 1930 S. FIGUEROA. WE. 5661.
CHEVROLET 1926 coach, Kiss or terms. Ben Rose Motors, 609 S. San Pedro.
FORD '27 coach, like new. Terms. 1930 S. FIGUEROA. WE. 5661.
GRANDVIEW 1927 6 coach, like new, $495. Terms. 1930 S. FIGUEROA. WE. 5661.
HUDSON coach, late '27, 7-pass. Must sell. Terms. 1930 S. FIGUEROA. WE. 5661.
HUPMOBILE 1926 coach, late model, $295. Terms. 1930 S. FIGUEROA. WE. 5661.
KISSEL 6 coach, late 1927, like new, $695. Terms. 1930 S. FIGUEROA. WE. 5661.
MARMON 1928 coach, like new, $695. Terms. 1930 S. FIGUEROA. WE. 5661.
MOON 6-55 coach, late 1927, like new, $695. Terms. 1930 S. FIGUEROA. WE. 5661.
NASH Adv. 6 coach, late '27, like new, $695. Terms. 1930 S. FIGUEROA. WE. 5661.
NASH 6 coach, late 1927, like new, $695. Terms. 1930 S. FIGUEROA. WE. 5661.
NASH spec. 6-door sedan, late '27, like new, $725. Terms. 1930 S. FIGUEROA. WE. 5661.

Oakland Landau Sedan
1926. Original finish, new tires, motor; wood wheels. $375 down. HOWARD AUTOMOBILE CO. 1141 S. Figueroa. WE. 9256.

Oakland 27 Lan. Sed. $995
1201 SO. FIGUEROA

Oakland 26 Lan. Sed. $795
1201 SO. FIGUEROA

Overland 1926 Sedan
Used but little. Fully equip. $345. J. W. LEAVITT CO. WE. 9111.
PACKARD 1927 6 SEDAN 7-pass., new car guar. $1495. Terms. PACKARD ASSN., Santa Monica, 24458
PACKARD 1923 sedan, $750, terms. A bargain. Motors, 422 W. 12. WE. 5461.
PACKARD Club sed. Will sacrif. for cash. Can't be told from brand new car. Motors, Inc., 1146 S. Figueroa.
PACKARD 6 sedan, 1926, latest model, original finish, been stored; can actually run less than 12,000 miles. Will sell or trade for small coupe. $1250; easy terms arranged. 1212 S. Figueroa street.
PAIGE 6-55 sedan, late 27, looks, runs like new, $795. Terms. 1930 S. FIGUEROA. WE. 5661.
PAIGE 7-pass. sedan, almost new. Will sacrifice. Price $1295. Terms. 1930 S. FIGUEROA. WE. 5661.
PAIGE brougham, 27-28 series, $1495. Terms. 1930 S. FIGUEROA. WE. 5661.
PEERLESS 6-55 sed. refin. Duco, like new. Motors, 422 W. 12. WE. 5461.
PEERLESS Sedan, 6-55, '27 series. Very rare. $695. Accept $595 for our official Broadway & 12th lot. Motors, 422 W. 12. WE. 5461.
PEERLESS 7-passenger sedan, late 1926, just like new, must sell or trade for cheaper car. Owner, 1930 S. Figueroa. WE. 5661.
PEERLESS 6-55 sed. refin. Duco, like new, $695. Terms. 1930 S. FIGUEROA. WE. 5661.
PEERLESS 6-66 sedan, late 1927 series, $1195. Terms. 1930 S. FIGUEROA. WE. 5661.
PONTIAC 1926 SEDAN. Make offer. 1227 S. FIGUEROA.
RATION Lake electric car, bargain for quick sale. 1227 S. FIGUEROA.
REO 1927 sedan, $495. Terms. Ben Rose Motors, 422 W. 12. WE. 5461.
REO 1926 sedan, $1100, tms. Record refinished & guar. Ben Rose Motors, 422 W. 12. WE. 5461.
REO 1927 Brougham, $995. Terms. Ben Rose Motors, 422 W. 12. WE. 5461.
CADILLAC 1926 sedan, $1495. Terms. Ben Rose Motors, 422 W. 12. WE. 5461.
STAR 6—1927—SEDAN
Never delivered, never registered. At terrific discount. MUtual 2161.
STUDEBAKER, 1926, Regal Commander sedan, fully equipped, sold new, $1595. Private party. Brand new in every respect. Must sell at once. If sold today, $1295. 1227 S. FIGUEROA.
STUDEBAKER Big 6, late 1926, in very good condition. McDonald Motors, 1 years free. Chass. Service. Private party. GR. 2417.
STUDEBAKER 1926 stand. sed., like new. Duco finish. Extras. $750. Terms. ALBERTSON MOTOR COMPANY, 1234 S. Figueroa. Open eves & Sun.
STUDEBAKER sedan, 7-pass., late series, like new, driven just a very few miles, take $1495 cash. Must sell at once. Motors, 1111 S. GRAND.
STUDEBAKER short-coupled sport sedan, Mello finish, wire wheels, motor perfect, actually worth $1800; must sell today. $1195; terms arr. $700 down. 1227 S. Figueroa street.
WILLYS-KNIGHT 66 sedan, late 1927 series, $1195. Terms. 1930 S. FIGUEROA. WE. 5661.
WILLYS-Knight 66 sedan, almost new, must sell quick. Can't be told from brand new car. Motors, Inc., 1146 S. Figueroa.
WILLYS-Knight brougham, 4-cylinder, like new, $495. Terms. 1930 S. FIGUEROA. WE. 5661.
WILLYS-KNIGHT 70A SEDAN—Dark blue, wire wheels, $1295. 1227 S. FIGUEROA.
WILLYS-Knight sedan, new, fully equipped. Sacrifice. WA. 6811.
WOLVERINE 1927 buick, $1195. Like brand new car. Guar. Terms. Ben Rose Motors, 422 W. 12. WE. 5461.

42 Rebuilt Nash Cars
These cars look and run like new, fully equipped with extras and carry our guarantee. Inspect these before buying. All models and types. Prices range from
$695 Up
Small down payments. Will trade. Terms. Motors, Near Distributors, the 1122-24 So. Figueroa. WE. 9125.

Coaches for Sale —40-B

BUICK Master 6 coach, late 1925, like brand new. Orig. Duco finish, wire wheels, special equip. & radio. Runs like new. Price very low. $495. Terms. 1930 S. FIGUEROA. WE. 5661.
CHEVROLET 1926 coach, Kiss or terms. Ben Rose Motors, 609 S. San Pedro.
FORD '27 coach, like new. Terms. 1930 S. FIGUEROA. WE. 5661.
GRANDVIEW 1927 6 coach, like new, $495. Terms. 1930 S. FIGUEROA. WE. 5661.
HUDSON coach, late '27, 7-pass. Must sell. Terms. 1930 S. FIGUEROA. WE. 5661.
HUPMOBILE 1926 coach, late model, $295. Terms. 1930 S. FIGUEROA. WE. 5661.
KISSEL 6 coach, late 1927, like new, $695. Terms. 1930 S. FIGUEROA. WE. 5661.
MARMON 1928 coach, like new, $695. Terms. 1930 S. FIGUEROA. WE. 5661.
MOON 6-55 coach, late 1927, like new, $695. Terms. 1930 S. FIGUEROA. WE. 5661.
NASH Adv. 6 coach, late '27, like new, $695. Terms. 1930 S. FIGUEROA. WE. 5661.
NASH 6 coach, late 1927, like new, $695. Terms. 1930 S. FIGUEROA. WE. 5661.
NASH spec. 6-door sedan, late '27, like new, $725. Terms. 1930 S. FIGUEROA. WE. 5661.

Oakland Landau Sedan
1926. Original finish, new tires, motor; wood wheels. $375 down. HOWARD AUTOMOBILE CO. 1141 S. Figueroa. WE. 9256.

Oakland 27 Lan. Sed. $995
1201 SO. FIGUEROA

Oakland 26 Lan. Sed. $795
1201 SO. FIGUEROA

Overland 1926 Sedan
Used but little. Fully equip. $345. J. W. LEAVITT CO. WE. 9111.
PACKARD 1927 6 SEDAN 7-pass., new car guar. $1495. Terms. PACKARD ASSN., Santa Monica, 24458
PACKARD 1923 sedan, $750, terms. A bargain. Motors, 422 W. 12. WE. 5461.
PACKARD Club sed. Will sacrif. for cash. Can't be told from brand new car. Motors, Inc., 1146 S. Figueroa.
PACKARD 6 sedan, 1926, latest model, original finish, been stored; can actually run less than 12,000 miles. Will sell or trade for small coupe. $1250; easy terms arranged. 1212 S. Figueroa street.
PAIGE 6-55 sedan, late 27, looks, runs like new, $795. Terms. 1930 S. FIGUEROA. WE. 5661.
PAIGE 7-pass. sedan, almost new. Will sacrifice. Price $1295. Terms. 1930 S. FIGUEROA. WE. 5661.
PAIGE brougham, 27-28 series, $1495. Terms. 1930 S. FIGUEROA. WE. 5661.
PEERLESS 6-55 sed. refin. Duco, like new. Motors, 422 W. 12. WE. 5461.
PEERLESS Sedan, 6-55, '27 series. Very rare. $695. Accept $595 for our official Broadway & 12th lot. Motors, 422 W. 12. WE. 5461.
PEERLESS 7-passenger sedan, late 1926, just like new, must sell or trade for cheaper car. Owner, 1930 S. Figueroa. WE. 5661.
PEERLESS 6-55 sed. refin. Duco, like new, $695. Terms. 1930 S. FIGUEROA. WE. 5661.
PEERLESS 6-66 sedan, late 1927 series, $1195. Terms. 1930 S. FIGUEROA. WE. 5661.
PONTIAC 1926 SEDAN. Make offer. 1227 S. FIGUEROA.
RATION Lake electric car, bargain for quick sale. 1227 S. FIGUEROA.
REO 1927 sedan, $495. Terms. Ben Rose Motors, 422 W. 12. WE. 5461.
REO 1926 sedan, $1100, tms. Record refinished & guar. Ben Rose Motors, 422 W. 12. WE. 5461.
REO 1927 Brougham, $995. Terms. Ben Rose Motors, 422 W. 12. WE. 5461.
CADILLAC 1926 sedan, $1495. Terms. Ben Rose Motors, 422 W. 12. WE. 5461.
STAR 6—1927—SEDAN
Never delivered, never registered. At terrific discount. MUtual 2161.
STUDEBAKER, 1926, Regal Commander sedan, fully equipped, sold new, $1595. Private party. Brand new in every respect. Must sell at once. If sold today, $1295. 1227 S. FIGUEROA.
STUDEBAKER Big 6, late 1926, in very good condition. McDonald Motors, 1 years free. Chass. Service. Private party. GR. 2417.
STUDEBAKER 1926 stand. sed., like new. Duco finish. Extras. $750. Terms. ALBERTSON MOTOR COMPANY, 1234 S. Figueroa. Open eves & Sun.
STUDEBAKER sedan, 7-pass., late series, like new, driven just a very few miles, take $1495 cash. Must sell at once. Motors, 1111 S. GRAND.
STUDEBAKER short-coupled sport sedan, Mello finish, wire wheels, motor perfect, actually worth $1800; must sell today. $1195; terms arr. $700 down. 1227 S. Figueroa street.
WILLYS-Knight 66 sedan, late 1927 series, $1195. Terms. 1930 S. FIGUEROA. WE. 5661.
WILLYS-Knight 66 sedan, almost new. Will sacrifice. Price $1295. Terms. 1930 S. FIGUEROA. WE. 5661.
WILLYS-Knight brougham, 4-cylinder, like new, $495. Terms. 1930 S. FIGUEROA. WE. 5661.
WILLYS-KNIGHT 70A SEDAN—Dark blue, wire wheels, $1295. 1227 S. FIGUEROA.
WILLYS-Knight sedan, new.

BEVERLY HILLS—
For Sale, Exchange, Etc.

BEVERLY'S BEST BUY

Artistic & exceptionally well arranged new 2-story home of 9 rooms and 3 baths in wonderful location. There is nothing better anywhere. I have built over 200 homes in 15 years and this embodies all I have learned about home building. All rooms very large.

Upstairs has 2 bedrooms, 2 dressing rooms, 2 baths each with tub & stall shower, sun room, 2 cedar closets, linen closet and telephone booth.

Downstairs has 3-story entry hall, living room, dining room, breakfast room, pass pantry, kitchen, laundry, maid's bedroom with bath. Basement has oversized unit furnace & oversized hot water heater.

The windows are copper and bronze weather stripped and heavy solid brass threshold at door. The fireplace in living room WORKS and has a DAMPER. The roof is all hand made tile.

2-car garage, drive in driveway and the 2 overhead pressure opens garage doors. Sprinkler system, lawn and shrubs. Finest location north of Santa Monica Blvd. Full price only $26,500. There is nothing finer anywhere.

JAMES F. DICKASON, Builder. OR. 1305 or residence, OX. 1714.

Come and see this wonderful place at 506 N. Arden Dr., Beverly Hills.

NEAR, new high school, big house for little money, 216 So. Linden Dr. 5-sm. Spanish, 4 bedrms., 2 baths, only $12,500. Terms. Open daily. Owner, 8 to 5. CR. 1511.

ARTIST'S SPANISH HOME
Two-story, 8 rooms, 4 bedrooms, 3 baths. Price $16,500. 416 NORTH PALM DR. Phone CR. 6214 or OR. 6614.

NEW, Spanish house, 3 baths, dbl. gar., 115 bbs. Will trade. Beverly-Wilshire Apts., Beverly Hills. Owner, Florence Westover Dil. 7814.

FOR sale by owner, duplex house for Beverly, Wilshire lot. 234 Tower Rd. OX. 7952.

BUSINESS lot at Pico & Fresno Rd. Will exchange for Beverly residence prop. MR. KING, OX. 4914.

A QUALITY home, 3 yrs. old, new bons, 447 So. La Peer Dr. Priced for quick sale. Owner, OX. 5448.

BEST BEVERLY HILLS BUYS
GEO. E. READ, INC.
Phone OX. 4177.

MY beautiful home & furniture. Must be sold at a great sac. $25,000. Owner, 1702 N. Beverly Drive, Bev. Hills.

NAT. 7-rm. Span. home, 3 bedrms., 3 bths., 3 blk. E. Wilsh. Sm. dn. Pvt. Real home. Owner & bldr., OX. 1269

GLENDALE—
For Sale, Exchange, Etc.

Wonderful New Stucco On Beautiful Corner

TWO TILE BATHS, UNIT HEAT
$8950 — $1500 Cash

Splendid new seven-room home, never occupied. Two tile baths, two baths full tiled, basement with electrically controlled furnace. Large living room, panel walls, massive fireplace, sun woodwork, all walls beautifully hand decorated in oil, beautiful tinted glass, separate breakfast room, built-in buffet, table and settee, large bedrooms, built-in dressing table, plate mirrors. Two large patios, lawn, shrubs, sprinkling system. If you are looking for a real home in an ideal location, see this.

Glendale Realty Co.
131½ S. BRAND. Glen. 44.

Builder's Sacrifice

For quick action has reduced the price of this beautiful 5-room Spanish home to $4900. Hand decorated throut, mahogany woodwork, beautiful tile shower & bath with shower. Located on fine paved street, near park, L. A. car line and new Hi School site. $1000 cash, bal. easy.

The Akers Realty Co.
141 So. Brand. Glendale 3367.

SAVE $3000

REDUCED FROM $12,500 TO $9500
Owner must sell beautiful English home in exclusive Montecito. 7 large rms., furnace heat, tile bath, separate shower, maid's rm. with bath. Concrete wall around. H. SULLIVAN, 112 S. Brand, Glendale.

REDUCED from $30,000 to sell for $24,000. Cor. 150x218. Kenneth Rd., Valley View, grounds highly improved, terraced, with lawn. Will divide. Owner, 542 Brodbury Bldg.

BEAUTIFUL two-story Spanish stucco, tile roof. Just off Montecito at in Bellehurst. Must sell at once. CApitol 5216.

H. L. MILLER CO.
Real Estate, Insurance, Loans
212 E. Broadway. Glendale.

7 ROOMS—$4500—$750 down. Modern stucco, tile bath, etc. Near school, cars. Immediate sale. Owner. SHOOK, 131 NORTH BRAND.

BUILDER'S lot, 50x142. Western ave., between Kenneth and Mountain wood. Clear, small down payment, balance Y.D. & M. 3000 #1231.

$10 CASH, $10 weekly, wonderful 7-rm. home, lot 50x200, zoned for bus. & apt. 1020 S. Glendale Ave. Owner.

BURBANK—
For Sale, Exchange, Etc.

Buy a Home in Burbank

Wonderful San Fernando Valley on one side beautiful Verdugo Hills, on the other. Have 3 new 5-room bungalows, Spanish type stucco, all modern conveniences, (8 Mariposa near Magnolia) close to Pacific Electric crossing valley east to west. See them. Buy like Burbank to Hollywood development with cars to L. A. also P. E. suburban service. Price $6250. $1250 cash, bal. easy payment. Terms.

R. C. PRIOR, 1477 Whitley ave., L. A.

CHOICE corner business lot on the best business block in Burbank. Price $10,000, easy terms. Choice residence lots on the high ground of Burbank, near Hi School & Grammar Schools. We have only 19 lots here. Easy terms. Price $600 to $750.

ROBERT E. BORKAM CO.
Victory at Olive, Ph. Burbank 1324

FOR good trades write Frank Pinney, owner, 1914 S. Olive, Burbank, or telephone Burbank 468.

5-RM. stucco, strictly mod. 1st concrete; at sacrifice. WE. 4764.

PASADENA—
For Sale, Exchange, Etc.

FOR SALE
The leading Hot Springs of Northern California, located two and one-half hours' drive from one and a half million people. Gross business $47,000 per year. Will consider cash exchange. Address L. box 1313, Times Office.

ALTADENA BARGAIN

1355 New York Ave. 2-story Spanish home, 7 bedrooms, 2 baths, large living room, dining room, breakfast room, 2-car garage. Lot 65x202, wonderful view of the mountains, easy terms. Open daily, 10 to 5.

HOGAN CO., 979 E. Colo., at Sales and rentals. Pas. Ext. 12 yrs. 7-rm. English stucco, surrounded by beautiful residences, mountain view, 3 bedrms., 1 bath, ex. toilet. $11,500 $4250 cash, bal. easy.

INVESTIGATE this bungalow court, sell or trade. Mr. Truitt—Hester Co. Pasadena Phone 4047.

MAKE offer on 277 W. Mariposa, Altadena. 7-rm. new bung. Foreclosed on 1st mtg. Edward Glen, 416 W. 8th st. TU. 2245. Eves. EM. 2005.

ALHAMBRA—
For Sale, Exchange, Etc.

SAN Gabriel home delightfully located in Country Club section. High class. Finished throughout in Philippine mahogany and hardwood floors; reception rooms, maid's quarters and garage, basement and furnace. Fifty well developed ornamental and fruit trees. Shrubbery and flowers. Spacious lot, 77x300. Severely underpriced at $12,500.

ROBERT D. A. HALL
1815 West Main st.
Phone 1477. Alhambra, Cal

SAVE $3000

Brand new English, 4 bedrm. home, 6 MOTHS OLD. $1,000 down. Main on fine residential st. Total price $8150. A real bargain.

FORREST O. A. HINSDALE
$5 FEET MAIN STREET, frontage, BUILD TO SUIT. Long lease. 151 MARENGO AVE., Alhambra.

LARGE level lot, 168x150, just outside Alhambra. $1850. By owner. GA. 4646

QUARTER acre, house, barn. Alhambra. $1000 down. VA. 2725.

SOUTH PASADENA—
For Sale, Exchange, Etc.

TO CLOSE ESTATE

We offer duplex, 5 rms. below, 6 above; also 4 rm. bung., 2 gar., lge. lot. S. Pasadena. Tile bath & kitchenettes, grade, junior & Hi high schools. Appraised at $15,000. Submit offer.

Also beautiful new up-to-date 6 rm. stucco, tile bath floors, tile bath, shower & sink basement, gas furn., dbl. gar., 2 blks. from everything. 1123 Marengo Ave., near Monterey Rd., Pasadena. Price $8500. Open Sunday. Phone VIRGIL MOORE, 1202 Bank St., So. Pas. for appt. Ph. Colo. 2267. L. A. Ph. EL. 1116.

$45 DOWN, $45 PER MO.

5-RM. Spanish stucco, hardwood floors, shingle tile bath and sink. No street assessments. South Pasadena. OX. 1263.

$8750—FT. lot, Monterey Mills, Saddle country. Owner, DU. 6131.

SOUTH PASADENA—
For Sale, Exchange, Etc.

OFFER MY HOME AT BANK APPRAISAL

$14,000 cash. $7500 balance, 1st mtg. Should rent $100 per mo. Best section South Pasadena. Near car lines and schools, 9-rm. house. Good condition. Lot 90x200, nicely planted. 1611 Mirenzo ave. EL. 1212.

FOR RENT—317 El Centro, 4-room house, gar. $30. RING, Alhambra 619-J.

EAGLE ROCK—
For Sale, Exchange, Etc.

WARD buys for $500 down and monthly pay'ts to suit you can buy modern 5-rm. home 1 block to Colgate in Eagle Rock. Call at 4649 Chanslil Ave. Albany 1614.

Sacrifice—6-Rm. Stucco

2 bedrms., tile bath & sink, $6250. $1750 cash. 2125 WALDO AVE., Eagle Rock. Owner, VE. 5904.

FOR sale or rent by owner 5-rm. Spanish stucco, S.W. cor. Hill Dr. & Dahlia, 2 baths, unit heat, lawn & shrubs in, easy terms. Priced to sell. Open for inspection, GA. 1249.

6-R. clse in, No. side. No better loc. in Eagle Rock. Small payt. or clr. lot. AL. 2421.

HIGHLAND PARK—
For Sale, Exchange, Etc.

REAL SACRIFICE
7-room furnished new bungalow, 2 baths, ideal location. 1 block car. Only $5300, terms. 6035 York Blvd. GA. 3321.

SAVE rent & buy this cosy 5-rm. house, furn., fine loca. $3200, $600 cash. 305 N. Ave. 56. GA. 1471.

INGLEWOOD—
For Sale, Exchange, Etc.

3 and 4 rooms, $1350-$2200, easy terms. Owner, George D. Martin & Son. Room 304 Marsot and Manchester, Inglewood.

STORE bldg. 25x70, bus. center. Inglewood. Mrs. A. Hawver. 1135 W. 32 st. UN. 2606.

SAWTELLE—
For Sale, Exchange, Etc.

6-ROOM modern bungalow, double garage, 50-foot corner, near center of Sawtelle. $2300. Special bargain, easiest terms. Owner. Address S, box 401, Times Branch.

SANTA MONICA—
For Sale, Exchange, Etc.

CHEAPEST Wilshire Blvd. 50-ft. corner west of 20th. $450 per ft. 2301 Whitley Bldg. Los. 7131.

NEW 5-RM. STUCCO—BARGAIN
932 23rd st. nr. Franklin Sch. Lge. garden. Pr. L.A. Dil. 4570.

FOR lease, modern, select residence district. Also furnished apt. Inquire 404 4TH ST., S.M.

BEST Six. Money & exchanges. A Stanley White, Wilshire at 5th.

CITY LOTS AND LANDS—
For Sale

RAMPART BLVD. CORNER
$1,000 PRICE ONLY $10,500
This is a rare apt. buy and is considerable under actual value. Those contemplating buying or building an apt. home had better see this wonderful site. Owner needs money in business, hence the sacrifice. See MR. McCARTHY with ALBERT MARSH & CO., INC. 1004 Broadway Bldg., TR. 1131.

BARGAIN—Large lot, dbl. frontage, unobstructed view of city & ocean. Located 1 blk. S. of Sunset Blvd. & Doheny Dr. on Midvale Dr., paved st. & all improvements paid for. 98 ft. front, 121 ft. deep. 90 ft. rear. Price $6250. Will take $1400 cash, bal. $25000 under-priced. Call MR. DOOLEY, OR. 1201, or drive to the property.

OWNER WILL SELL
UNRESTRICTED
Third Street Corner
JUST WEST OF WESTERN AVE.
$215 PER FOOT
Call Mr. Darrell. DU. 3606.

EIGHT lots on north side of 70th St., between Normandie & Denker ave. Special price to builders. $2500 each, subject to street assessments. Phone OLympia 6202. 80 Hill Street, 3 Westmore 6093. Ask for Mr. HILL.

$2500

Wonderful view lot, 13 mile from city & freeway, concrete streets, ornamental lights, sewers paid for. $250 cash, bal. 2 years. Ol. 4709.

TRUST DEED LOT

$6250 ft. apt. site No. of Holly'd Blvd., near Cahuenga. Cash or will can be had on T.D. basis. HE. 5253.

WESTWOOD
Business corner, 1 blk. from Wilshire. Rich for fine store arriving large area. Rapidly developing. Phone RAKINS, GLadstone 5153 or 5154.

$2650—A Steal—$2650

I NEED CASH. Worth $4300. B Zone lot on Fairfax, cor. of Pico Blvd. $2650. Must be sold before Jan. 31. MR. PEARL, 1934 W. Pico. WH. 4213

15 Min. From Broadway

50x150, unsurpassed view lot on paved street. Gas, lights, sewers, etc., all in. Only $1150 cash. Balance three years. OLympia 1616.

Sacrifice $1800 Eq. in 2 Large Income lots for $800. OR. 0369.

HOLLYWOOD on Curson ave., 1½ blk. S of Melrose Blvd. 2 40x135 ft. lots, connecting. Will sell separate, $1750 each. Sign on lots. K. F. Super, BE. 6941 or BE. 3022.

SAGAMORE PARK, between Eagle Rock & Glendale. Large level lots, high & healthy, no foe. Ton price $1150, 10% down. Trust deed basis. 3782 Yadkin. Bond, near Ala. 4114.

$2475

Owner must sell lot 50x170 just off Pico & Fairfax, on hi ground. Consider time. Call WH. 4312 day or eve.

APT. SITE
On Normandie ave., between Sunset & Hollywood blvds. Only $10,000, $4000 under adjoining prop. OL. 6113.

50 FT. INCOME LOT, near schools & car. Only $375 cash. Balance monthly. If improved will rent immediately. Phone OLympia 6202.

SACRIFICE FOR CASH
$4000 lot, Wilshire-Fairfax, 200 ft. W. of Fairfax, $2000 cs. Opened at $3200 on in 1923. WH. 2911.

WILSHIRE PARK LOT

Will take loss for immediate sale. WH. 4612.

27 FT. BUSINESS

frontage, best buy on Washington blvd. Mr. Anderson, EM. 1740.

BEAUTIFUL view lot 84-foot frontage, 15 minutes from downtown. $250 cash, balance three years. 6% int.

50 FT. FRONTAGE, concrete street paid for; sewer. Surrounded by beautiful homes. $375 cash, $15 monthly. Phone OLympia 6202.

$10000 CASH
handles 4 small mtg., lot Hancock Park, McCadden-6th. GR. 0711 or WA. 0851.

ESTATES
One of the few available in Holmby Hills. Priced right. Terms. Phone MR. ROSS. Mutual 4221.

FLAT, DUPLEX OR APT. LOT
In Wilshire, high rental district, directly north of Ambassador Hotel. Price $12,500. Call owner, WH. 4713.

BEING foreclosed, must sac. court lot, 60x190, paved sts., ripe for building; now $3100. Guthrie, owner, 729 S. Coronado. DR. 4180.

CLEAR COR. LOT, 1 blk. so. of Ven. Blvd., Ideal location in Bldg'd area. Can be had on T.D. basis. HE. 5253.

WESTWOOD
Business corner, 1 blk. from Wilshire. Rich for fine store arriving large area. Rapidly developing. Phone RAKINS, GLadstone 5153 or 5154.

$2650—A Steal—$2650

I NEED CASH. Worth $4300. B Zone lot on Fairfax, cor. of Pico Blvd. $2650. Must be sold before Jan. 31. MR. PEARL, 1934 W. Pico. WH. 4213

15 Min. From Broadway

50x150, unsurpassed view lot on paved street. Gas, lights, sewers, etc., all in. Only $1150 cash. Balance three years. OLympia 1616.

Sacrifice $1800 Eq. in 2 Large Income lots for $800. OR. 0369.

HOLLYWOOD on Curson ave., 1½ blk. S of Melrose Blvd. 2 40x135 ft. lots, connecting. Will sell separate, $1750 each. Sign on lots. K. F. Super, BE. 6941 or BE. 3022.

SAGAMORE PARK, between Eagle Rock & Glendale. Large level lots, high & healthy, no foe. Ton price $1150, 10% down. Trust deed basis. 3782 Yadkin. Bond, near Ala. 4114.

$2475

Owner must sell lot 50x170 just off Pico & Fairfax, on hi ground. Consider time. Call WH. 4312 day or eve.

APT. SITE
On Normandie ave., between Sunset & Hollywood blvds. Only $10,000, $4000 under adjoining prop. OL. 6113.

50 FT. INCOME LOT, near schools & car. Only $375 cash. Balance monthly. If improved will rent immediately. Phone OLympia 6202.

SACRIFICE FOR CASH
$4000 lot, Wilshire-Fairfax, 200 ft. W. of Fairfax, $2000 cs. Opened at $3200 on in 1923. WH. 2911.

WILSHIRE PARK LOT

Will take loss for immediate sale. WH. 4612.

27 FT. BUSINESS

frontage, best buy on Washington blvd. Mr. Anderson, EM. 1740.

BEAUTIFUL view lot 84-foot frontage, 15 minutes from downtown. $250 cash, balance three years. 6% int.

50 FT. FRONTAGE, concrete street paid for; sewer. Surrounded by beautiful homes. $375 cash, $15 monthly. Phone OLympia 6202.

$10000 CASH
handles 4 small mtg., lot Hancock Park, McCadden-6th. GR. 0711 or WA. 0851.

ESTATES
One of the few available in Holmby Hills. Priced right. Terms. Phone MR. ROSS. Mutual 4221.

FLAT, DUPLEX OR APT. LOT
In Wilshire, high rental district, directly north of Ambassador Hotel. Price $12,500. Call owner, WH. 4713.

BEING foreclosed, must sac. court lot, 60x190, paved sts., ripe for building; now $3100. Guthrie, owner, 729 S. Coronado. DR. 4180.

CLEAR COR. LOT, 1 blk. so. of Ven. Blvd., Ideal location in Bldg'd area. Can be had on T.D. basis. HE. 5253.

CITY LOTS AND LANDS—
For Sale

HANCOCK PARK Residence Lots

June St. cor.	$16,500
Golf course lot	11,500
Las Palmas	12,500
June St. 89 ft.	12,500
June St. 160 ft.	18,500
Las Palmas 55 ft.	8,500

Duplex Lot
Mansfield at Beverly 2,000

These are Bargains

See MR. ALLING with
The Henry de Roulet Co.
Wilshire at Western. DU. 4400.

APT.-HOUSE SITE
432 So. Manhattan Pl.
OUTSTANDING INVESTMENT
60x146. Paved alley.

Improved with good modern 9-room home in perfect condition. Ready to move into. Will rent well. We predict this property (now unrestricted.) will double in value. See Mr. Kells personally.

KELLS & GRANT
Wilshire at Western. DU. 3000.

STUDIO CITY

Beautiful residential lot at Studio City. Forced to sell at less than half price. Address L box 143. Times Office.

De Luxe Hotel, Apt. Site
FINEST IN THE CITY
BEAUTIFUL ARDMORE AVE.

½-Blk. to Wilshire Blvd.
NEAR AMBASSADOR HOTEL
$85,000.

HALF CASH. NO TRADES. FULLY $40,000 UNDER VALUE. Call Mr. Marmont or Mr. Kells.

KELLS & GRANT
Wilshire at Western. DU. 3000.

ORIGINAL price $6500. Will take $500 for my equity in beautiful home site. Arrange new contract. Get this for $4500. Within a few minutes of business center of Hollywood. Glorious view. This ad will appear 3 times only. Phone MR. MEEK. HE. 2197.

WILSHIRE CORNER
Close to Western Ave.
$68,500.

This is the outstanding buy on Wilshire Blvd. See Mr. Crane or Mr. Kells.

KELLS & GRANT
Wilshire at Western. DU. 3000.

ATTENTION
Builders & Speculators

We have a corner lot 70x135, 1 block of Pico & Fresno. B Zone, suitable for 4 or 5-family apartment. Quick action will take it for $4000, $1250 cash, balance in 2, 3, 4 years. Call Mr. Wolfe, OR. 6149

John A. Vaughan Corp.
1308 Wilshire Blvd., Bev. Hills.

CHISELHURST DRIVE

Home site 85x150, $8500. Located in Hollywood hills between Vermont and Western ave. Fully improved. Underground utilities. One of the few remaining lots of original tract. Owner, owner & subdivider, OL. 1603

WONDERFUL HOMESITE BETWEEN WILSHIRE AND SEVENTH BLVD. in WESTWOOD HILLS. 70x160. Lot in size, approximately three blocks from bridge and buildings of new university. Especially priced for immediate sale. $6500. Will arrange convenient terms. FRANK M. CASEY, GLadstone 1962. 1611 N. Hudson ave.

Apartment House Site

OWNER MUST SELL
Cor. Westmoreland & San Marino, N.W. Cor. 138x120.
Price at least $10,000 less than anybody has asked.
COURTESY TO AGENTS
Finley Realty Co. Owners. DU. 4818

HOLLYWOOD FOR WESTWOOD
One 50-ft. corner & 70-foot interior lot one block north of Hollywood Blvd., close to Western ave. in very best apartment section. Priced very right. Want early Westwood lot. Good mortgage or trust deed. Phone L. GILLIS, 1823 Seminole, FL. 1501.

Wilshire Apt. Site

PRICE $50,000—SIZE 120x126
1 blk. from Ambassador Hotel, the premier location for highest rents, conservatively $10,000 under value. OWNER, WH. 4618.

HOLMBY Hills corner estate, about 1 acre, 2 blks. from Sunset. Will take smaller estate or Westwood Hills lots for all or part or sell on any reasonable terms. One of the prettiest sites in the Holmby Hills, Bel-Air district. Call DR. 4495, Gladstone 5155.

A GOOD INVESTMENT FOR PEOPLE OF MODERATE MEANS. Well-located lots for as little as $100 cash, $10 monthly payments, small down payment; all improvements in. NOLAN, 3482 Cahuenga ave. Phone EMerson 2143 for information.

INCOME or residence. Wonderful view lot 60-foot frontage, on paved street, 15 minutes from downtown; gas, lights, sewers, all in. $2500. Owner, 1611 Hudson ave. GR. 1613.

HOLLYWOOD BLVD. corner at Canyon Dr. 70x150. A good buy today. See D. M. Anderson, 1101 Melrose. WH. 2107.

OFFER my 11500 sq. ft. $500. Elegant home adj., 8th & Hobart. West. All improvements. EZ terms. TH. 1842.

FAIRFAX CORNER
75x150 on Fairfax near Wilshire Blvd. WA. 2450.

WILSHIRE BLVD.
Lot 50x200. Priced low. Terms easy. Phone MR. ROSS. MU. 4221.

APT. house lot 70x150, wonderful location near Pico & Rossmore. Close to shopping dist. $6500. OX. 8878.

APARTMENT, FLAT PTY.—
For Sale and Exchange

An Income For Life

New corner apt. building in best section of the city. All rented with inc. of $27,660. Priced below cost at $145,000, subject to small bank mtg. of $45,000. Trade equity for L.A. Builder for inform. OR. 6474.

BUSINESS PROPERTY—
For Sale

CLOSING SALE

$10,000 BELOW COST APPRAISAL
A large BANKING INSTITUTION authorizes us to make IMMEDIATE DISPOSAL of a fine business property located on WIDE PAVED BOULEVARD near MAJOR WEST SIDE intersection. Lot with 53 feet frontage worth $125,000. You could not possibly duplicate the building for $5000. TOTAL VALUE $30,000. This estate MUST BE LIQUIDATED and a $20,000 bid will buy it.

GLENN & SMITH
633 S. Western ave. WA. 1292.

WILSHIRE BLVD.
Double Artery Corner
167x171

A FORTUNE IN THIS PICK-UP
$135,000.

Let me show it to you. A million dollars will be cheap for this corner in a few years. See Mr. O'Hara.

KELLS & GRANT
Wilshire at Western. DU. 3000.

ARE YOU LOOKING

for a safe investment, showing 14% net and still be in a district that is sure to increase in value? This new store bldg. on Beverly Blvd. at La Brea, completely leased, can be delivered for $45,000. $15,000 cash, balance 7%.

SEE MR. FORD
HUGH EVANS & CO., INC.
6101 Wilshire. Oregon 1121.

HAVE YOU SEEN

the height-limit, high-class buildings on Maple ay.? Can deliver a

A Close-In Corner

100x100, with nominal income now, at very attractive price & terms.

EGLIN
453 S. Spring st., L. A.
TUcker 7490.

Wanted—An Offer

FOR A LOT ON OLIVE ST. BET. 10TH & 12TH.
OWNER WANTS TO SELL
W. M. GARLAND & CO.
SPRING ST. AT NINTH
Faber 3440.

Enameled Brick Corner Bank Store Building. Large Lot. All Los Angeles First National Bank, Cafe, Hotel, Millinery, beauty parlor, Delicatessen, Millinery store. Very Good Income. Price $100,000. HARRY GROSSMAN
204 Haas Bldg., 7th-Bdy. TU. 2471.

BEST BUY
IN ALL TORRANCE
Owner says sell quick. 80x140 ft. Close-in apt. house district. Price no object. Nothing like it can be had. Act quick!
Torrance Dev. Co. Ph. Torrance 172

"LOOK"
OWNER HAS TO SELL
$7500
Cheapest lot on La Brea north of Pico Blvd. Easy terms. 50x150. JACOBSEN-ALCORN REALTY CO. 5126 West Pico Blvd

AUCTION
Wed., Jan. 25, 2 P.M. L.A. 4851.
$3000 1140th st., 4-room bungalow.
Large store bldg. Lot 50x103.
$5004 114th st., 5-room modern bungalow; lot 50x103.
$3000 114th st., 4-room bungalow. Lot 40x103. At your price.
Willis Land Co. G. M. Banks, Auct.

INCOME $200 MONTH

4-year lease, room for another building on front, feed or furniture store. $12,000 will handle. Land 101x288 corner. C. E. Michael, 3106 Los Feliz. OLympia 6402.

MONTEBELLO PARK Lot sacrifice, must sell my 5th st., Montebello Park business lot at tremendous sacrifice, 2 blocks from Goodrich plant; easy terms. Will sell Monday, 2-6. Call Mr. Macy, DU. 2066 Sunday or Tue. 4134 Week days.

GOOD lots on Jefferson blvd. at $15-$28 ft. Jefferson Blvd. Nr. Shrine Auditorium. Call owner, 2nd & Raymond. Lot 50x130, 5 garages, $14,000. Terms. Call at 1223 W. Jefferson Blvd., L.A.

BIGGEST sacrifice in L.A., new stucco, 4 flat, close in, good income, one unit vacant. $4,500. Terms. 3750 S. Vermont ave.

STUCCO 4-family flat, 3 furn. Nr. Broadway. Bargain. Owners, $18,000. Terms. 1075 E. 24th. AX. 2139.

OWNER'S SACRIFICE. 3-unit bung. court, good loc. lot 100x128, inc. $4455. Price $18,000. Alexandria.

SACRIFICE mod. 10-rm. dup. W. Hollywood. What have you first investment? OX. 1408.

FINE corner 1½ blks. Manual Arts. $1440 mo. Active location. Owner, 1064 W. Adams st. WE. 4479.

(6-RM. dble., 926 North Van Ness. Hardwood flrs. Rent $110. $15,000. Owner, 1175 E. Harvard. WA. 1767.

BIG bargain, 3 rentals. Income $95. Price $3750. $500 cash, bal. mtg. 451 Isabel st., nr. Griffin.

MUST BE SOLD—4-flat stucco bldg. Nr. Normandie. $15,000. $7000 cash. Inc. $200 mo. RE. 3246. OX. 1674

3-UNIT court, 2 gars. Income over $1600 mo. Price $22,500. Principals only. Make offer. 1111 E. 73rd st.

APT. house property, clear, new, everything rented. Income $2340 per yr. Some trade. Phone DElaware 4375.

NEW 34-rm. apt. bldg., elegant furniture, income $5,000. Will consider some trade. GL. 4767.

$14,000. NEAR Figueroa. Lot 80x140. 8 houses, 5 rms. & bath. $2500 cash. Terms. Owner, 630 W. 40th Place.

5-RM. English duplex on cor. lot, S.W. exp. Near car. Will trade for lot. Inc. $180 mo. OWNER, VE. 1527.

SACRIFICE Wilshire 5-rm. mod. Lot 60x150, gar. Courtesy to agts. Owner, 421 S. New Hampshire.

LOT 40x130, Mir. dist. Blk. to Miracle. Rec'd for apts. Take part in carpenter wk., bal. cash. AN. 5521.

5-UNIT ct., inc. $1980, $15,000, near $2000 dn. 1823 SUNSET. DU. 8742.

COURT for sale. 629 E. Palmer, Glendale.

SACRIFICE, beaut. 12-rm. duplex, will take clear lot first payment. OX. 7450

BIG barg., $15,000 under price. 1226 S. Alvarado. Mr. Leary, WE. 2607.

A-UNIT court, 2 units Own. cr 4326 Gateway. Ph. 495418 Own.

BUSINESS PROPERTY—
For Sale

LOOK—40-ft. lot on San Pedro st. Price $800. Call 11409 S. MAIN.

INDUSTRIAL PROPERTY—
For Sale and Exchange

INDUSTRIAL loc. for present or future on Jefferson ave. cor. of Grand, present inc. $275 mo., on two flat bldgs., and grav. Lot 100x132, good buy. $40,000. BE. 6941, BE. 3022.

GOODYEAR or Bandini industrial. Excellent locations. Trackage. Any size up to 2 acres. Owner says sell. LOW PRICE. Call GR. 7202. RICHARDSON.

5 ACRES on Atlantic Blvd., 20 min. L.A. Suitable for business, factory or subdivision. A wonderful future. 1015 S. Atlantic Blvd., Bell, Cal.

INDUSTRIAL lot in good loc. for flat, duplex or bus. 42x100 ft. $3500 cash. 143 W. AVE. 22.

10 ACRES, Atlantic Blvd., S. P. & U. P. R.R. $4000 per. Mason, Colo & Co., 607 S. Grand. TR. 6018.

50 ft. lot on La Peer, nr. Sta. Monica Blvd. W. Hollywd. $5500. Tms. 744 La Peer Dr. OX. 1357.

3 ACRES, bank foreclosure, well located. Priced to sell quick. $905 At-lantic Blvd., DE. 9414.

28,000 SQ. ft. on E. 23rd st. between Long Beach & Alameda. Priced right $206 CENTRAL AVE. ST. 8781.

3 ACRES nr. harbor-Lomita center, water, gas, st. $2500 & Worth dbl. Shrivan. 806 Olive St., MU. 5467.

COR. 125x118, Bus. or indust. Bac. Own., 4861 Compton ave. AX. 3492.

INCOME PROPERTY—
For Sale

A WEST SIDE BARGAIN
TWO FLATS
TOTAL PRICE $11,000
INCOME $120 PER MONTH
No Trades. Terms Arranged.

This little gem is located on high ground & faces Fairfax Square and is strictly modern, being but 2 yrs. old. It's an exceptionally well built property. Has hardwood floors throut, oil painted walls, etc 4 garages. You can occupy one unit and have $100 per mo. to spend or apply on indebtedness. Int. 7%. Owner is financially distress. Low in hospital, has reduced price $3000—for immediate sale. See Mr. McCARTHY, with

ROBERT MARSH & CO., INC.
200 Marsh-Strong Bldg. TR. 1131.

NEW DUPLEX. $18,500
Built and finished like a mansion for the owner's own home. Twenty large rooms, 4 complete baths, extra shower. Unit heat, real fireplaces. Triple garage, facing side street with four-room flat above. Income $216 per month. Price $18,500. Call owner at GL. 1611 or CHAS. NORTON CO., 1170 N. New Hampshire.

WELL located apartment house investor. Delicatessen. Millinery store. Very Good Income. Price $100,000. HARRY GROSSMAN
204 Haas Bldg., 7th-Bdy. TU. 2471.

BEST BUY
IN ALL TORRANCE
Owner says sell quick. 80x140 ft. Close-in apt. house district. Price no object. Nothing like it can be had. Act quick!
Torrance Dev. Co. Ph. Torrance 172

"LOOK"
OWNER HAS TO SELL
$7500
Cheapest lot on La Brea north of Pico Blvd. Easy terms. 50x150. JACOBSEN-ALCORN REALTY CO. 5126 West Pico Blvd

AUCTION
Wed., Jan. 25, 2 P.M. L.A. 4851.
$3000 1140th st., 4-room bungalow.
Large store bldg. Lot 50x103.
$5004 114th st., 5-room modern bungalow; lot 50x103.
$3000 114th st., 4-room bungalow. Lot 40x103. At your price.
Willis Land Co. G. M. Banks, Auct.

INCOME $200 MONTH

4-year lease, room for another building on front, feed or furniture store. $12,000 will handle. Land 101x288 corner. C. E. Michael, 3106 Los Feliz. OLympia 6402.

MONTEBELLO PARK Lot sacrifice, must sell my 5th st., Montebello Park business lot at tremendous sacrifice, 2 blocks from Goodrich plant; easy terms. Will sell Monday, 2-6. Call Mr. Macy, DU. 2066 Sunday or Tue. 4134 Week days.

GOOD lots on Jefferson blvd. at $15-$28 ft. Jefferson Blvd. Nr. Shrine Auditorium. Call owner, 2nd & Raymond. Lot 50x130, 5 garages, $14,000. Terms. Call at 1223 W. Jefferson Blvd., L.A.

BIGGEST sacrifice in L.A., new stucco, 4 flat, close in, good income, one unit vacant. $4,500. Terms. 3750 S. Vermont ave.

STUCCO 4-family flat, 3 furn. Nr. Broadway. Bargain. Owners, $18,000. Terms. 1075 E. 24th. AX. 2139.

OWNER'S SACRIFICE. 3-unit bung. court, good loc. lot 100x128, inc. $4455. Price $18,000. Alexandria.

SACRIFICE mod. 10-rm. dup. W. Hollywood. What have you first investment? OX. 1408.

FINE corner 1½ blks. Manual Arts. $1440 mo. Active location. Owner, 1064 W. Adams st. WE. 4479.

(6-RM. dble., 926 North Van Ness. Hardwood flrs. Rent $110. $15,000. Owner, 1175 E. Harvard. WA. 1767.

BIG bargain, 3 rentals. Income $95. Price $3750. $500 cash, bal. mtg. 451 Isabel st., nr. Griffin.

MUST BE SOLD—4-flat stucco bldg. Nr. Normandie. $15,000. $7000 cash. Inc. $200 mo. RE. 3246. OX. 1674

3-UNIT court, 2 gars. Income over $1600 mo. Price $22,500. Principals only. Make offer. 1111 E. 73rd st.

APT. house property, clear, new, everything rented. Income $2340 per yr. Some trade. Phone DElaware 4375.

NEW 34-rm. apt. bldg., elegant furniture, income $5,000. Will consider some trade. GL. 4767.

$14,000. NEAR Figueroa. Lot 80x140. 8 houses, 5 rms. & bath. $2500 cash. Terms. Owner, 630 W. 40th Place.

5-RM. English duplex on cor. lot, S.W. exp. Near car. Will trade for lot. Inc. $180 mo. OWNER, VE. 1527.

SACRIFICE Wilshire 5-rm. mod. Lot 60x150, gar. Courtesy to agts. Owner, 421 S. New Hampshire.

LOT 40x130, Mir. dist. Blk. to Miracle. Rec'd for apts. Take part in carpenter wk., bal. cash. AN. 5521.

5-UNIT ct., inc. $1980, $15,000, near $2000 dn. 1823 SUNSET. DU. 8742.

COURT for sale. 629 E. Palmer, Glendale.

SACRIFICE, beaut. 12-rm. duplex, will take clear lot first payment. OX. 7450

BIG barg., $15,000 under price. 1226 S. Alvarado. Mr. Leary, WE. 2607.

A-UNIT court, 2 units Own. cr 4326 Gateway. Ph. 495418 Own.

INCOME PROPERTY—
For Sale

BUNGALOW COURT

12 units. Close in. West side. Wonderful income. Just completed. A beauty. Spanish stucco. Large units, 1 & 2 bedrms. each. 2 large basements, close to yellow car line. 12 min. to city. Will show $9000 per yr. income. Price $75,000. Terms. A quick sale. $15,000 cash will handle. Don't fail to see this if you want an income property. Call GL. 5370. Evenings, WH. 0272.

FORECLOSURE

4-unit court, new nice. Price $15,000. Cost down, $3000. Income $210 a month. Also 5-unit court, income $175 a month. Price $10,000. Cost down $2000.

Ask for C. M. Summers
AMERICAN REALTY CO.
201-202 Pacific National Bank Bldg. TR. 4516.

FOR SALE at sacrifice, one of the best located 10-unit bungalow courts in So. Calif. with steady income of $4400 per year. Owner $35,000. Must be investigated to be appreciated. being income prop. not very often offered for such a price. See owner, 401 BDWY. ARCADE BLDG.

TO close estate, 2 lots within blk. of busy Western ave. Ideal for court or apt. site. 7-rm. house in excellent cond. Will return good income until you are ready to build. For location, price and terms, C. P. COLONIUS, 502 Detwiler Bldg. VA. 4011.

CORNER lot, 65x150, in Wilshire district, with 2-room, modern house. Will sell for cash or will trade for New York City property. 1151 N. Isabel st., Glendale, Cal. Glendale 5630-W

HOLLYWOOD APT. SITE
60x170

AND RABBIT—

ELUXE

ANCH, 11 mi. from L. inest thing U ever saw. your dream of a home ...ful hills and valleys ...Beach, Sunset, Ramona ...right, 5 or 10 acres ...& cars. Surrounded by ...ence home, breeding ...ers. Only $4,000, $5,000, $6,000, allowing you to ...the rest. Price $17,500 ...ms. Don't miss this ...ate, on your own ...ROSS & CO., Owners ...Office, 2 Foothill Blvd. ...Monrovia.

CTION

JAN. 25TH, 2 P.M. ...ERRA & DETROIT

ORCO

...m. home, bdw. firs. ...ge, grape, berries, ...all in. One block ...town of Nor...transportation. ...ENCHE ...ge ranch, 5-r. house, ...all in. Only $6,500, ...$1,000, balance ...ENCHE ...ge ranch, 5-r. house, ...all in. Only $6,500, ...$1,000, balance ...

Making Big Money

RAISING ALFALFA

The great dairy section of San Francisco and Los Angeles, at over 120 a ton and up.

Over $100 net per acre

Grapefruit, oranges, walnuts also do well. Send for free booklet telling all about it. Write us before buying anywhere else. Let us show you why it will pay you to buy here.

Land and Water now for sale

Send for details and free booklet. WATERFORD DEVELOPMENT CO., Owners and Developers, Suite 825, ...

Stock Ranches

CATTLE, SHEEP and ...

Miller & Lux, Incorporated

Room 1932, 215 West ... Mutual 7141

Room 15, Broadway Arcade ... Los Angeles

For $552

What would you say to rather ... ft. lot in the city for ... ocean and 1½ miles ... view in Palos Verdes ... resort town and all the ... Chicken equipment, 2 ... new, 4 blocks to school ... Good restrictions, many ... over improvements. 5-r. ... cash, bal. easy. See it ... must sell. Phone owner ... Pergola Blvd. ...

FOREMEAD CAL.

...acres alfalfa & ... Water. Terms. 611 SO. ...

GRAPEFRUIT

80 acres grapefruit, full bearing, ... ville, 20 acres 5 years old, ... acres alfalfa, 7-room house, ... stock and implements. ... terms. ...

See Mr. Hird

The Frank Meline Co. 712 South Hill St.

$5000 acres stock & grain ... mile from town, fine ... improvements. 161 acre ... $200 per acre. Terms. ...

An Acre

productive land in San ... is highly developed ... land will produce ... of alfalfa or three tons ... and tree fruits. Only ... this land will pay for ...

...ix, Incorporated

...218 West Sixth street. ...Or ...ndway Arcade Bldg. ...Main 6357.

All the Ads

...e there are some real ... to be found. READ THEM ...ad—be READY TO BUY ...

...ut to use the most ... consideration building ... facilities of making the ...ate on the map—

...ear the dream place ... Ramona, a'r'e with ... Sherman ...

OUR SAVINGS

...it will work for you. ...the part of wisdom to ...a perfect title to ...it is insured by the ...Guarantee Title & ...Company. Capital ...$2,500,000. Surplus ...$2,500,000. Resources ...$5,000,000. Title ...water, water piped to ...tracts already completed ...ed for sale. Prices ...$100 per acre. Terms ...Office, 1st floor, Citizens ...Bldg., 215 W. 5th St. ...

...ed, 5-R. bungalow, fruit, Pico district. ...Two lots, suitable for ...or other property. Pl. 0438. ...

...ENCHE ...ge ranch near ... Ramona, 5-r. house, ... all in. Only $6,500, ... $1,000, balance ...

...ENCHE ...ge ranch

TO LOAN—
Money

Diamonds, Jewelry —75-B

10 MILLION
Dollars to Loan
Diamonds and Jewelry
Loans Held 12 Months
PRIVATE PARLORS FOR LADIES
Provident Loan Association
New Orpheum Bldg.
346 S. BDWY., ENTIRE 3RD FLR.
Largest Loan Assn. in the World.
MONEY TO LOAN on diamonds, jewelry and other valuables.
Reference: leading banks & Twins.
Courteous, private, confidential.
Lowest rates. Estab. 1909.
LADIES' DEPT. & MARKWELL & CO.
202 CITIZENS' NAT. BK. BLDG.
Corner 5th & Spring.

Furniture, Salaries —75-A

QUICK MONEY in small amts. to people steadily employed; no indorsers necessary. 403 Hass Bg. 6 A. Broadway.
HOUSEHOLD FURNITURE LOANS. EASY PAYMENTS. Legal rates. 936 BARTLETT BLDG. TU. 1815.

AUTO LOANS—
and Financing —75-C

AUTO LOANS
6½% Interest
CONTRACTS REWRITTEN
NO INSURANCE REQUIRED
Out of State contracts refinanced.
Open Until 7 p.m.
J. L. MIDDLECOFF
1811 S. Figueroa WE. 2594

AUTO LOANS
DONALDSON PLAN
SECURITY MOTORS FINANCE CO.
200 W. Pico st. cor. Hill. WE. 9126.
1401½ Sunset Blvd. GR. 7149.

AUTO LOANS
Refinancing, One year to pay.
6½% INTEREST
Prompt service accepted
ASSOCIATED DISCOUNT CO.
512 S. Figueroa. Open till 7 p.m.

$50 loan too large or too small. If you drive auto, say back 1 to 18 mo.
Harrison Finance Co.
2020 S. FIGUEROA. WE. 4164.

MONEY WANTED—
Real Estate, Collaterals —76

8% INTEREST
FIRST LIEN TRUST DEEDS
On improved residential properties in Los Angeles and vicinity.
PHONE or WRITE for OUR LIST
Torrance Finance Co.
1264 Security Title Insurance Bldg.
630 W. 6th st., Los Angeles.
Phone TRinity 1547.

A REAL BUY
My $17500 first mortgage bearing 8%—will discount $2500. Good security—a four-room stucco modern home and garage. Due in April, 1928.
OWNER, WEstmore 1274.

3% TO 5% DISCOUNT
On First Trust Deeds, 2 yrs., at 8%. Amts. of $20000 to $150,000 on completed homes.
GUARDIAN INVESTMENT CORP.
111 Van Nuys Bldg. TR. 7557

$5500—7 r., 3-rm. rev. first trust deed, first-class loan; have 2 $1000 2d deeds. Terms are completed loans, secured by owner-occupied home.
STANDARD MORTGAGE SEC. CORPORATION. OXford 1194.

WANT to borrow $4000 from private party, first trust deed, 8% interest, mortgage on Los Angeles real estate. 4 years. Security is real estate. 4 rooms and bath. Address Box 57, KUMA, ARIZ.

LOAN of $30,000 on going ranch of 1110 acres improved; 4 miles from main blvd. near Los Angeles. See H. B. Brockway, Lankershim Bldg.

WANTED: $35,000 on first mortgage on 2 lots with 5-story brick bldg. Burbank Bldg., Broadway & Fourth. 3 blocks from Sunset & Vermont. See owner, 1126 Sunset Blvd.

WANTED $1,250 loan, 12% int. & repay in installments of $30 monthly, subject to 1st; $3000, on Hollywood business lot. 1½ E. Gifford. 5464 5th av. VErmont 5262.

FIRST DISCOUNT of $1,000 wanted, 1st mtge. on A. improved, 6-room home, 2 blocks from Signal Hill Highway, close to Oxnard. 1478 Cedar st., Signal Hill. TOrr. 2548.

$4000 first mtg. 7% int. on $6000 property. Will pay 2 yrs. interest in advance. Owner, 1126 Sunset Blvd.

WANTED, private loan of $55,000, 6%, for 10 years, first mortgage, by owner on fine business property, leased for 10 years, located in Pasadena. Address L. box 63, Times Office.

$1200 TRUST DEED, 12% INT. PAYS $40 PER MO. SECOND TO $40000 FIRST MTG. 10 YEARS 6-ROOM BUNGALOW. CORNER LOT. 166x125. WEST SIDE. VALUE $35000. TRinity 9224.

ABSOLUTE safety, plus 7% guaranteed by Realty Trust. Repayable on demand. Ideal for private funds. Patton, with A. J. O'NEIL CONSTRUCTION CO., 626 W. Hollman Bldg. VA. 3716.

$7500 T.D. FOLLOWING $26,000 1st on beautiful 6-rm. stucco. Cruiser Bldg., Chatsworth, 7 stores, 2-4-5-rm. apts., 2 offices. First Nat. Bk. coming. Owner, J. C. CRISLER, Crisler Bldg., CHATSWORTH, CAL.

$7500 2ND—$45,000 LOAN
To refund present mtg. and Build Public Market. Large Corner. Income $700 mo. Principal, Wash. 6429, evenings.

$20,000, 6%, 5 yrs., $6 ft. Figueroa & 41st. Nominal 1% prepayment. Income $1800 net. Absolutely secured. L. C. Shafer, 801 S. Kingsley Drive. EM. 3142.

WANT $2000 1st mtg., 8%, on Pico bus. corner, 2 blks. W. of Fresno, nr. west city limits; $32,000, for owner. Address S. box 536, Times Branch.

$35,000 ON fine residence worth $80,000, 10 to 3 yrs., 8%. Address K. box 109, Times Office.

WANT $25000 on 1-rm. stucco, owner's home, southwest, 8%, value $40,000. WH. 6875.

OWNER wants $12,500, 7% 1st. Business inc. Now clr. Beverly dist. Principals only. 1126 Sunset Blvd.

WANT $10000 1st mtg., 8%, on $12,000 country property. Box 324, Owensmouth.

MONEY wanted from party for building purposes. 1125 W. 42nd at. Phone ADams 1.

$13,500, 7%. Beverly Hills. Owner's 10-rm. home, lot 90x150. Val. $40,000. WH. 6875.

Owner wishes $20000 2nd trust deed, gilt edged Hollywood income prop. 1422 ALTA VISTA. HO. 1523.

WANTED—$7000 1st mtg. money, 8 yrs., at 7%, on W. Holly, inc. No com. Owner home owner. WH. 6978.

$2500, 1ST loan, bus. lot, Fairfax nr. Beverly, Val. $8500. 10% int. Box GR. 6457. OR. 5764.

WANT $8000, 7, on inc. prop. loc. nr. Wilshire. $4957, 1153 S. Vermont. Apt. 2, VA. 4961 eve. Mrs. Berkebile.

WANT $4000 for improvements on 2 ACRES. 4152 S. VERMONT. VE. 4961.

WANTED, $2000 at 12%, 2d, to $10,000 1st on $30,000 property. Val. $35,000. Gifford. 5464 5th av. VErmont 5262.

$3000 LOAN, 1st paper, 1-room hse., Angeles Mesa. Owner, VE. 9230 or 4961.

$5000 187 mtg., 3 yrs. 8%, quarterly int. pmts. Sacrifice. 741 S. MARKET. INGLEWOOD.

WANT $5000, 3 yrs. 6-rm. new Spanish bungalow, close in, Hollywood, or, 4002 S. Ambrose Ave. Ph. OL. 1779

WANT $2000, 12%, sub. to $8000 1st trug. 1 year. Owner, VE. 9230 or 4961. 5266 Beverly Blvd. HE. 2264.

FIRST MORTGAGES FOR SALE—NORTHLAND MORTGAGE CO. 704 SECURITY BLDG. MU. 6231.

$15,000, 3 years, 7%, new 12-unit court, rent 970 to 981 S. Ardmore. Middle income. 1126 Sunset Blvd.

$6000, 6%, impr. Hollywood income prop. Val. $14,000. WH. 6478.

$6000 2d T.D. $150 mo. 7%. 18 mo. to run. $45,000 1st. Val. $70,000. Will dis. No brokers. WH. 5166

$12,000 1ST T.D., $100 mo., 7% improved bus. Val. $20,000. Dis. 12%. 7TH. 6464.

SEE me before you sell your T.D., cont. or mtg. Deals strictly confidential. No delay. 317 Story Bldg.

$4000 FIRST mtg. 8% int. & $100 bonus, 3 yrs. to run, on residence worth $12,000. Phone OXford 5472.

CASH for trust deeds & mtgs. Quick service. Mr. Lloyd. 1018 Pershing Square Bldg. 541 No. Main.

$20,000 second on downtown property; 30% discount. 8% interest. Stelle, 204 W. 6th. TR. 5141.

$15,000 1ST mtg., 7%, due 2 yrs., 8 mo. on residence, $29,500. By private party. ON. 6764.

WE buy mtgs. T.D.'s, contrs., with our own money, quick action; no brokerage. 431 Bdwy. Arcade Bldg.

$1800 T.D. 8%, 20% disc. Good security. Owner, DE. 6472.

BUILDERS, for quick loan, see T. D.'s with 728 Black Bldg. MU. 2823

WILL buy small T.Ds. or contracts for cash. Priv. party. TR. 8532.

WANT 2 buy 1 or 2 good trus. deeds at a discount. HE. 2585.

$1456 T.D. $22,500 mo. 1% int. dis. 2% 4 mos. cost, lot. TD. 1746.

$2500 1ST T.D. due 4 yrs., 8-rm. home, payable mo. dis. 5%. DE. 7261

Second T.D. 12615, due 3½ yrs., 25% DE. 3255 after 6 p.m.

T.D. $1750, 8% 20% disc. New 6-rm. stucco. DE. 2910.

12% TRUST DEEDS
$2000 pay out in 2 yrs. TR. 7394.

WE have ready cash for your T. Deeds. 1000 S. Vermont. TR. 2787.

T. Ds. wanted, small disc. No escrow. 1123 S. Hoover. TR. 4464.

MONEY WANTED—
Real Estate, Collaterals —76

BARGAIN HUNTERS
ATTENTION
$3500—1st mtg. 8%, 2 yrs. $3325
$2750—1st mtg. 8%, 3 yrs. $2587.50

These mortgages are gilt-edge security. Situated close to boulevards, schools and business districts.

OWNER, 403 Union Bank Bldg. 4th & Hill Sts. TRinity 7481.

$300 DISCOUNT
Will discount my $5000 first mort. gage $4800. Bears 8%, and runs for 3 yrs. 10 mos. Security a five-room model Spanish home close to solid blvd. and shops. Owner, WIL. 3775. 1612 S. HILL ST.

LOANS on private homes in Artesia. Good suburb of Long Beach. Prime homes owned by very responsible people. Write Ben Wright, 716 Burbank Bvd., Artesia, Cal. Phone evenings Downey 5620. L.A. phone, OL. 5321.

$1750 T.D., 8%, on new 5-rm. home in Venice.
$6500 at 7% on 7-rm. Beverly home. Value $12,500.
$7500, 7%, on $26,000 prop. 1 blk. off Hollywood Blvd. near Wilcox. OX. 5111.

WANTED, private loan of $55,000, 6%, for 10 years, first mortgage, by owner on fine business property, leased for 10 years, located in Pasadena. Address L. box 63, Times Office.

$1200 TRUST DEED, 12% INT. PAYS $40 PER MO. SECOND TO $40000 FIRST MTG. 10 YEARS 6-ROOM BUNGALOW. CORNER LOT. 166x125. WEST SIDE. VALUE $35000. TRinity 9224.

ABSOLUTE safety, plus 7% guaranteed by Realty Trust. Repayable on demand. Ideal for private funds. Patton, with A. J. O'NEIL CONSTRUCTION CO., 626 W. Hollman Bldg. VA. 3716.

$7500 T.D. FOLLOWING $26,000 1st on beautiful 6-rm. stucco. Crisler Bldg., Chatsworth, 7 stores, 2-4-5-rm. apts., 2 offices. First Nat. Bk. coming. Owner, J. C. CRISLER, Crisler Bldg., CHATSWORTH, CAL.

$7500 2ND—$45,000 LOAN
To refund present mtg. and Build Public Market. Large Corner. Income $700 mo. Principal, Wash. 6429, evenings.

$20,000, 6%, 5 yrs., $6 ft. Figueroa & 41st. Nominal 1% prepayment. Income $1800 net. Absolutely secured. L. C. Shafer, 801 S. Kingsley Drive. EM. 3142.

WANT $2000 1st mtg., 8%, on Pico bus. corner, 2 blks. W. of Fresno, nr. west city limits; $32,000, for owner. Address S. box 536, Times Branch.

$35,000 ON fine residence worth $80,000, 10 to 3 yrs., 8%. Address K. box 109, Times Office.

WANT $25000 on 1-rm. stucco, owner's home, southwest, 8%, value $40,000. WH. 6875.

OWNER wants $12,500, 7% 1st. Business inc. Now clr. Beverly dist. Principals only. 1126 Sunset Blvd.

WANT $10000 1st mtg., 8%, on $12,000 country property. Box 324, Owensmouth.

MONEY wanted from party for building purposes. 1125 W. 42nd at. Phone ADams 1.

$13,500, 7%. Beverly Hills. Owner's 10-rm. home, lot 90x150. Val. $40,000. WH. 6875.

Owner wishes $20000 2nd trust deed, gilt edged Hollywood income prop. 1422 ALTA VISTA. HO. 1523.

WANTED—$7000 1st mtg. money, 8 yrs., at 7%, on W. Holly, inc. No com. Owner home owner. WH. 6978.

$2500, 1ST loan, bus. lot, Fairfax nr. Beverly, Val. $8500. 10% int. Box GR. 6457. OR. 5764.

WANT $8000, 7, on inc. prop. loc. nr. Wilshire. $4957, 1153 S. Vermont. Apt. 2, VA. 4961 eve. Mrs. Berkebile.

WANT $4000 for improvements on 2 ACRES. 4152 S. VERMONT. VE. 4961.

WANTED, $2000 at 12%, 2d, to $10,000 1st on $30,000 property. Val. $35,000. Gifford. 5464 5th av. VErmont 5262.

$3000 LOAN, 1st paper, 1-room hse., Angeles Mesa. Owner, VE. 9230 or 4961.

$5000 1ST mtg., 3 yrs. 8%, quarterly int. pmts. Sacrifice. 741 S. MARKET. INGLEWOOD.

WANT $5000, 3 yrs. 6-rm. new Spanish bungalow, close in, Hollywood, or, 4002 S. Ambrose Ave. Ph. OL. 1779

WANT $2000, 12%, sub. to $8000 1st trug. 1 year. Owner, VE. 9230 or 4961. 5266 Beverly Blvd. HE. 2264.

FIRST MORTGAGES FOR SALE—NORTHLAND MORTGAGE CO. 704 SECURITY BLDG. MU. 6231.

$15,000, 3 years, 7%, new 12-unit court, rent 970 to 981 S. Ardmore. Middle income. 1126 Sunset Blvd.

$6000, 6%, impr. Hollywood income prop. Val. $14,000. WH. 6478.

$6000 2d T.D. $150 mo. W. 7th. 18 mo. to run. $45,000 1st. Val. $70,000. Will dis. No brokers. WH. 5166

$12,000 1ST T.D., $100 mo., 7% improved bus. Val. $20,000. Dis. 12%. 7TH. 6464.

SEE me before you sell your T.D., cont. or mtg. Deals strictly confidential. No delay. 317 Story Bldg.

$4000 FIRST mtg. 8% int. & $100 bonus, 3 yrs. to run, on residence worth $12,000. Phone OXford 5472.

CASH for trust deeds & mtgs. Quick service. Mr. Lloyd. 1018 Pershing Square Bldg. 541 No. Main.

$20,000 second on downtown property; 30% discount. 8% interest. Stelle, 204 W. 6th. TR. 5141.

$15,000 1ST mtg., 7%, due 2 yrs., 8 mo. on residence, $29,500. By private party. ON. 6764.

WE buy mtgs. T.D.'s, contrs., with our own money, quick action; no brokerage. 431 Bdwy. Arcade Bldg.

$1800 T.D. 8%, 20% disc. Good security. Owner, DE. 6472.

BUILDERS, for quick loan, see T. D.'s with 728 Black Bldg. MU. 2823

WILL buy small T.Ds. or contracts for cash. Priv. party. TR. 8532.

WANT 2 buy 1 or 2 good trus. deeds at a discount. HE. 2585.

$1456 T.D. $22,500 mo. 1% int. dis. 2% 4 mos. cost, lot. TD. 1746.

$2500 1ST T.D. due 4 yrs., 8-rm. home, payable mo. dis. 5%. DE. 7261

Second T.D. 12615, due 3½ yrs., 25% DE. 3255 after 6 p.m.

T.D. $1750, 8% 20% disc. New 6-rm. stucco. DE. 2910.

12% TRUST DEEDS
$2000 pay out in 2 yrs. TR. 7394.

WE have ready cash for your T. Deeds. 1000 S. Vermont. TR. 2787.

T. Ds. wanted, small disc. No escrow. 1123 S. Hoover. TR. 4464.

MORTGAGES—
Trust Deeds —77

MORTGAGES FOR SALE
We own & offer for sale conservative, first mortgages & trust deeds on Los Angeles properties, $2500 up
J. M. DAVIS & RANSOM
112 N. Larchmont GL. 2141.

WE PAY CASH
FOR YOUR MORTGAGES, TRUST DEEDS AND CONTRACTS
Quick action. Highest prices. Fee.
FRIENDLY & FEBUSH
1023 SECURITY BLDG. Estab. 1911

FOR SALE—$4000 trust deed second paper on business block in Burbank, given as part of contract price of building; very liberal discount. Call Capitol 8208. Ask for Mr. Hillis or Mr. Runnells.

Trust Deeds Wanted
Ready cash, quick action. No brks.
CALIFORNIA RESERVE CO.
(The Trust Deed Clearing House)
Fifth Spring Pl. Mutual 5147.

$3650—SECOND trust deed; dis. one year, 5% int., subject to $12,000 1st on 4-rm. flat. Splendid location. Good discount. Call Mr. Wolze. SCHWAB FINANCE CORP. 311 Lissner Bldg. TR. 3111.

$150 DISCOUNT
$2000 1ST T.D. 3 yrs. 8% quarterly, secured by new 5-rm., S. Pasadena, 1 yr. old home.
$11,000 FIRST T.D., 5% dis., on big new 2-story flat bldg., dbl. bung., 5-car gar., all rents. Real bargain. Close in. Responsible owner. DAVEY, 4438 Whittier Blvd. AN. 4646.

$22,500.00
FIRST LIEN TRUST DEED
1 unit apt. bldg. Pays 2 yrs. 8 mos. Liberal discount. GILBERT, TU. 3511.

$3000 mtge., 2 yrs., 7%; bonus 8%; on income. Southern business. Pasadena. Ph. GA. 0662.

$200 DIS. $3500 1ST MTGE. DUE 2½ YRS. 8% int. on new 4 rm. stucco. $2250, $2300, $2350, $2500 1ST T.D., 15% DIS. MU. 8542.

$1 BRANDED IN POCKET. $35 mo. 20% disc. Stucco home. TR. 1374.

$3500 & $2750 1st T.D.'s, 8% int. Lib. discount. TO. 4628.

STOCKS AND BONDS—
Bonds —79

FOR SALE, 60% thriving bldg. & loan stock. $50,000 will handle. Address L. box 116, Times Office.

MINES AND MINING—
Miscellaneous —80

MINING investment of merit with limited stock issue. Offers liberal chance for quick profits. Proven placer property. Ground sluicing proposition. Production in about 8 month's. Stories Gold Bullion. Investigate this big opportunity. Owner, Address 474 Box 400, Times Branch.

CONSIDER sale, lease and bond or finance plan, 40 acres placer, 21 yd. minimum. Abundance of water 150 ft. fall. Hydraulic lease. For appointment phone DU. 1690 or VA. 1742.

LIFETIME snap!!! Who will finance wonderful gold & copper mine? CAN'T FAIL! See me quick! Less than 2 hours from L.A. on R.R. Owner will personally help. B. A. HANSEN, 234 Salem street, Glendale.

MONEY and men wanted to have the making big profit for any company, get in touch with us. Box 395, Times Office.

EXPERIENCED mining engineer, 34, wishes position with mining Co. for complete record, experience write M. box 114, Times Office.

FOR SALE—Interest in 400 A. placer, value from 50c to $15 cubic yd. Need machinery. Prefer active partner. Address Box 7, Times Office.

SELL small gold mine, rich dist., near town, good climate. $250 cash, easy terms. Owner, 1241 N. Rexford Dr., Beverly Hills.

MINES or mineral deposits, sold, promoted and financed. 702 Lane Mortgage Bldg. 208 S. Hill. VA. 1181.

RANDSBURG mining property for lease. Owned by lady. DU. 2070.

BUSINESSES

HOTELS, ROOM'G HOUSES
For Sale, Exchange, Etc. —81

For Sale

OPPORTUNITY
120-rm. hotel located on west side, close in, has always nice ground floor lobby. ON ACCOUNT OF OWNER'S EASTERN INTERESTS, HAS MADE A SELLING PRICE OF $100 $60 FOR ACTION. CAN ARRANGE TERMS. See Mr. Barnes.
C. C. C. TATUM, REALTOR
215 Mer. Nat. Bk. Bldg. MU. 3126.

FOR LEASE—APARTMENT-HOUSE
Wilshire district, 27 singles, 3 doubles. $3500 handles.
CASON-HARDEBECK & CO.
512 Title Ins. Bldg.
MU. 9026. ME. 4367.

60 RMS. luxuriously furnished, oversized. Beach brick bldg. Elevator, tile baths and kitchens. Splendid location and lease. Big net income. $30000. $15000 cash. 6407 Sierra Vista Ave., HOLLYWOOD.

15 RMS., 4 baths, housekeeping and sleeping. 12 rms. Fine lease. Automatic heater. Lge. pkng. space. Close in. Bring $1000. good trustdeed. Clears $100 mo. & owner's apt. Take good car & cash. Owner, 213 W. 16th.

COUNTRY HOTEL
BY OWNER. 41-rm., nice lobby, din. room, everything up to the min. A real buy. $9000, some terms. 2208 W. PICO. Apt. 106. PE. 8152.

THIS IS A PICKUP
14 rms., 7 garages, rent $80, lease. Beach. 2 new inside & out, all rented. Inc. $220. Price $1200. Right in every way. By owner, 1934 Bonsallo

50-ROOM corner brick, furnished, rent $350, income $600, value $12,000. See furniture. Ideal for man & wife. Close in property. Quick action necessary. SEE CALDERMAN, 416 Pac. Nat. Bk. Bldg., 9th & Hill st.

30 ROOMS, right downtown; long lse. $100 rent. Only $1000 down, best buy in L.A. Nets $215 mo. Salesman wanted. 5TH ST. REALTY. 124 W. 4th st.

100-ROOM downtown corner brick hotel, long lease, cheap rent. Want residence or income. 5TH ST. REALTY. 124 W. 4th st.

28-ROOM family hotel, furnished, reasonable rent. 100% filled. Good income, $2000 cash. Address Box 11, Times Office, Pasadena.

22-ROOM downtown transient hotel, 4-year lease at $5 per room, only $500 down. Will trade. 5TH ST. REALTY. 124 W. 4th st.

56-ROOM hotel, $1300 will handle. Close in, nicely furn., cor. loc., full price $2750, terms on bal. SUN Brokerage, 816 San Fernando Bldg.

60-rm. dn.town hotel, 9% pri. baths. Rent $400. Pay or $7500. 40 rms. E. side, rent $275, full pr. $1500. Frankshaw. 460 E. Fig. TU. 2732.

12 LODGING, beautiful furn. prs., nr. Wilsh. dist. Suit. 1st-class boarding house. Lease rent. Good lse. Sac. DR. 8222 for appt.

18 ROOMS, filled up. GOOD INCOME CHEAP rent. Long lease. Apply Owner, 4115 E. Lake st. DR. 2938.

40 ROOMS, clearing $300 monthly, price $1400, only $500 down; clean rent. Call 203 Delta Bldg. 426 Spring.

BARGAIN—25 rms. & apts. Fine bus. loc. Money maker. Good lse. Low rt. Owner, 1241 N. Rexford near Pico.

10 ROOMS, near Westlake Park, $90; overstuffed furniture, 3 years' lease. Sacrifice. DU. 9345.

ROOMING house, 22 rms., good income, always rented. Must sell acct. sickness. Phone MU. 5013.

60-rm. hotel completely furnished, sell or lease. Paying proposition. OWNER. 1247 W. Jefferson blvd.

TO lease a 4-family flat for term of years, well located in Hollywood. Box 1, Times Office.

FURNITURE & lease of 40-rm. hotel for sale by owner. Doing good business. Must sell. 1013 S. Hope.

64-rm. hotel, wonderful downtown loc. 45 tile baths, avg. mo. inc. $2700. Make cash offer. Owner, AT. 4542.

5 RMF. apts., lovely home & inc. N. car. After 12. 969 S. Bonnie Brae.

13 RMS. Lse. & furn. Rm. & board. W. Lake. Dist. Rent 1123 W. 8th st.

24 RMS. Gd. inc. Sickness. No exch. Make offer. 858 S. Fremont. ME. 7021

$1066 RDLS. 11-4 cars. 1502 Tobermann. W. car. 5 blk. W. Fig. AT. 9935

10 RMS., furniture, house for rent, good inc. 2423 Juliet st. No agents.

10 RMS., rent $65, all full, good inc. sac. Owner, 1231 Constance.

$150. Fine new walnut furn. 7-rm. apts. Well Rent $95. 4424 Shatto.

5-rm. flat, ideal loc. Fine home & inc. $1250. 614½ S. BIXEL. Monday.

BUNGALOW COURTS—
Dr. Sub. Jackson Pk.—81-A

18 UNITS, 54 rms., $2400 handles, clears over $400, courtesy to agts. Call TR. 7811. RIDDER.

APARTMENT-HOUSES—
For Sale, Exchange, Etc. —82

For Sale

Compelled Sale
Immediately
New 4-unit apt. house, 2 rms each, fully furnished. Close in. Unfurn. or Furnace. High School, 1 car line only. Clear $100 per month. $7500 cash and trade with hands.
Elmer Investment Co.
624 S. Pierce St. MI. 4417.

27 ROOMS, nicely furnished, solid carpets, 10 housekeeping rooms. Income $400 to $450 per mo. Not for lease. Will trade $16,000 equity for what? 1151 N. Jackson st., Glendale, Cal.

17-RM. fireproof apts., rent $40, price or offer, 1420 Oak st., nr. Van. Blv.

15 RMS., 4 gar., inc. $150, 2-yr. lease, full pr. $4250. 3719 Orchard. BE. 01148

Wanted —82-W

CASH and good trade for lease and furniture of hotel of 50 to 75 rooms. No agents. Address R. box 343, Times Branch.

ROOMING-house wanted for good lot; Quick action. DU. 8666